GEN

ALLEN COUNTY PUBLIC LIBRARY
3 1833 00057 7566

Gc 974.101 K37to

THE TOWN REGISTER : SIDNEY,
VASSALBORO, CHINA, ALBION
1908

Digitized by the Internet Archive
in 2014

https://archive.org/details/townregistersidn00mitc

THE

TOWN REGISTER

SIDNEY
VASSALBORO
CHINA
ALBION

1908

A LOCAL HISTORY
DIRECTORY and FAMILY REGISTER
COMBINED WITH
A MAINE REFERENCE MANUAL

AUGUSTA, MAINE:
PUBLISHED BY THE MITCHELL-CONY CO., INC.
1908

Allen County Public Library
Ft. Wayne, Indiana

1828 - 80 YEARS - 1908

DEPENDABLE DRUG DEALING

PARTRIDGE'S

Old Reliable Drug Store

ESTABLISHED 1828

Opp. Post Office AUGUSTA, MAINE

Telephone Connections

WILLIS R. PARTRIDGE, *Prop.*

1828 80 YEARS 1908

Buy your furniture of the New

UP-TO-DATE FURNITURE STORE

We Give you a little better values for your money than you get elsewhere.

NO OLD GOODS

Everything New and Up to Date

THOMAS C. BUCKLEY

THE HOUSE FURNISHER - 198-200 WATER STREET AUGUSTA, MAINE

Maine.

CHIEF CITIES.

Pop.—Thousands.

50	Portland	C 12
24	Lewiston	C 10
22	Bangor	G 8
16	Biddeford	B 12
13	Auburn	C 10
12	Augusta	D 10
10	Bath	D 11
9	Waterville	E 9
8	Rockland	F 10
8	Calais	L 7
7	Westbrook	B 11
6	South Portland	C 11
6	Saco	B 12
6	Sanford	A 12
6	Old Town	G 8
6	Gardiner	D 10
5	Eastport	L 8
5	Brunswick	D 11
5	Brewer	G 8
5	Caribou	I 2
5	Houlton	J 4
5	Belfast	F 9
4	Eden	I 9
4	Ellsworth	H 9
4	Skowhegan	D 8
4	Rumford	B 9
4	Lisbon	C 10
3	Orono	G 8
3	Kennebunk	B 12
3	South Berwick	A 13
3	[illegible]	E 11
3	Chelsea	D 10
3	Lubec	L 8
3	Dexter	F 7
3	Kittery	A 13
3	Thomaston	F 10
3	Camden	F 10
3	Jay	C 9
3	Hallowell	D 10
3	York	B 13
3	Rumford Falls	B 9
3	Bristol	E 11
3	Gorham	B 11
3	Fort Kent	G 1
2	Bar Harbor	I 9
2	Livermore Falls	C 9
2	Millinocket	G 5
2	Vinalhaven	G 10
2	Bucksport	G 9
2	Rockport	F 10
2	Berwick	A 13
2	Winslow	E 9
2	Yarmouth	C 11
2	Fairfield	E 9
2	Pittsfield	E 8
2	St. George	F 10
2	Hampden	G 8
2	East Livermore	C 9
2	Jonesport	K 9
2	Kennebunkport	B 12
2	Topsham	D 11
2	Winthrop	D 10
2	Machias	K 8
2	Warren	F 10
2	Vassalboro	D 9
2	Richmond	D 10
2	Deer Isle	H 10
2	Norway	B 10
2	Tremont	H 10
2	Wells	B 12
2	Springvale	A 12
2	Boothbay Harbor	E 11
2	Millbridge	J 9
2	Oakland	D 9
2	Dover	F 7
2	Vanburen	J 1
2	Scarboro	B 12
2	Cherryfield	J 9
2	Madison	D 8
2	Turner	C 10
2	Anson	D 8
2	Bluehill	H 9
2	Boothbay	E 11
2	North Berwick	A 13
2	Madawaska (P. O. Grant Isle, I 1)	
2	Mechanic Falls	B 10
2	Pembroke	L 8
2	Poland	B 10
2	Stonington	H 10
2	Wilton	C 9
2	Foxcroft	F 7
2	Winterport	G 9
2	Mount Desert	I 9
2	Lisbon Falls	C 10
2	Brownville	F 7
2	Bridgton	A 10
2	Guilford	E 7
2	East Machias	K 8
2	Falmouth	C 11
2	Standish	B 11
1	Norridgewock	D 8
1	Fort Fairfield	J 2
1	Eliot	A 13
1	South Paris	B 10
1	South Thomaston	F 10
1	Cumberland	C 11
1	St. Agatha	H 1
1	Gray	B 11
1	China	E 9
1	Searsport	G 9
1	Lebanon	A 12
1	Monticello	J 4
1	Frenchville	H 1
1	Bowdoinham	D 11
1	Sangerville	F 7
1	Hollis	B 12

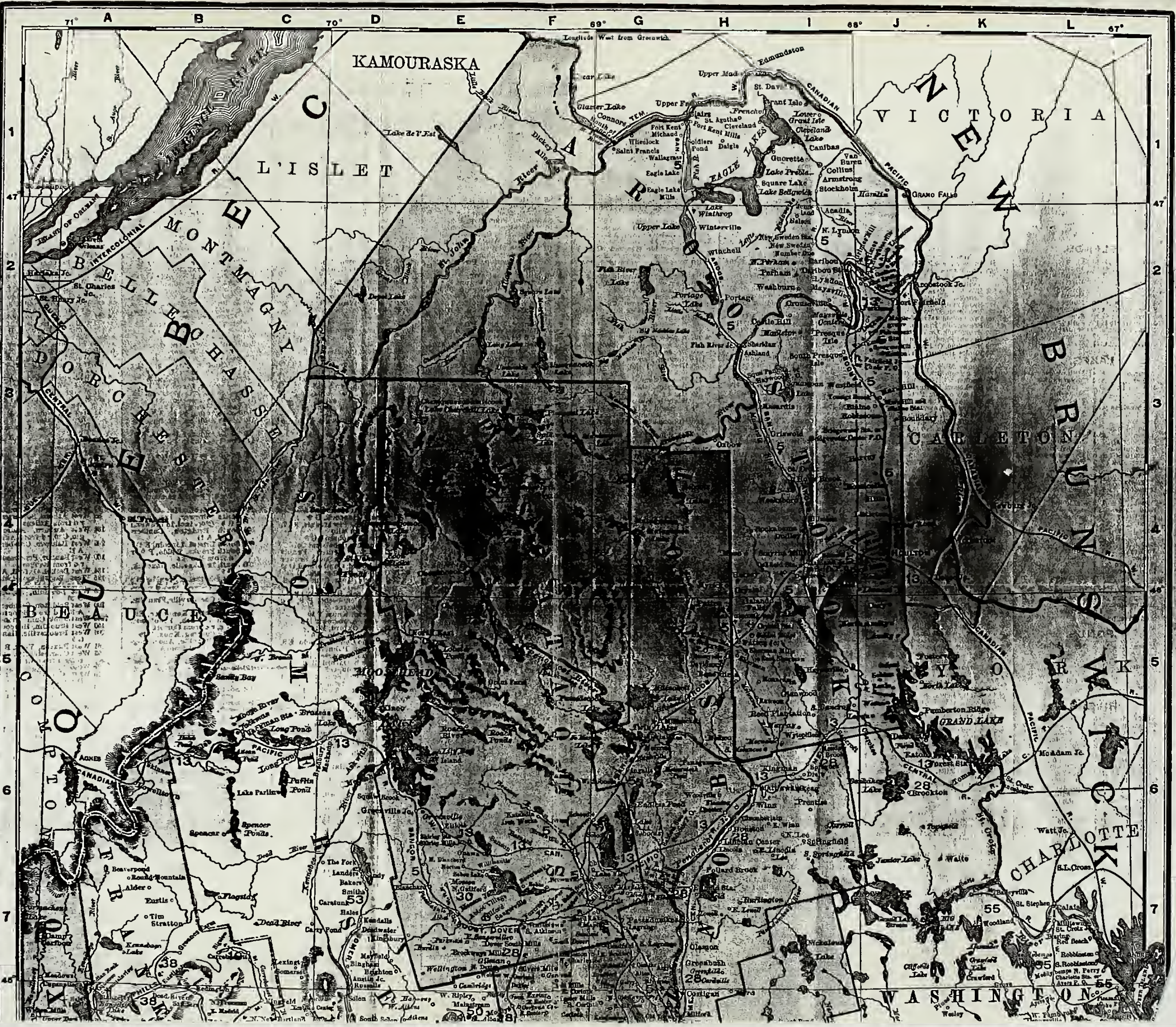

COUNTIES.

Pop. 1900.		
54,242	Androscoggin	C 10
60,744	Aroostook	I 3
100,689	Cumberland	B 11
18,444	Franklin	B 8
37,241	Hancock	H 9
59,117	Kennebec	D 9
30,406	Knox	F 10
19,669	Lincoln	E 10
32,238	Oxford	A 8
76,246	Penobscot	H 6
16,949	Piscataquis	F 5
20,330	Sagadahoc	D 10
33,849	Somerset	C 6
24,185	Waldo	F 9
45,232	Washington	K 8
64,885	York	A 12
	Total, 694,466	

ISLANDS.

Boon ... B 13; Clark ... G 11; Cranberry ... I 10; Cross ... L 9; Deer ... G 10; Dyers ... J 9; Fox Rocks ... G 10; Great Duck ... I 10; Hurricane ... G 10; Isle au Haute ... H 10; Isles of Shoals ... B 13; Long ... C 11; Long ... H 10; Marshalls ... H 10; Matinicus ... G 11; Mistake ... K 9; Monhegan ... F 11; Mount Desert ... I 9; Mouse ... E 11; Parsons ... K 9; Peak ... C 12; Petit Manan ... J 9; Squirrel ... E 11; Swans ... H 10; Wass ... K 9

LAKES.

Allaguash ... E 4; Baker ... C 4; Baskahegan ... J 6; Bear ... F 1; Big ... J 2; Big Machias ... G 2; Boyd ... G 3; Brassua ... D 5; Caquomogomoc ... D 4; Chamberlain ... F 4; Chemquassabamticook ... E 2; [illegible]; Millnokett ... G 6; Molechunkemunk ... A 8; Moosehead ... D 5; Moosetocmaguntic ... A 8; Mudi ... E 3; Mud ... F 4; Munsungun ... G 3; [illegible]; Nicketoui ... I 5; Pamedecook ... F 6; Parmachene ... A 7; Pleasant ... F 3; [illegible]; Richardson ... A 8; Schoodic ... G 6; Schoodic ... J 5; Sebago ... B 11; Sebec ... F 7; Seboois ... G 6; [illegible]; Squapan ... I 3; The Five Lakes ... [illegible]; Thompson ... B 10; Umbagog ... A 8; Umsaskis ... F 2; Winthrop ... [illegible]; Mattawamkeag ... [illegible]; Meddybemps ... [illegible]

PONDS.

Attean ... C 6; Endless ... G 6; Hobeb ... C 6; Lobster ... E 5; Long ... A 10; Long ... C 5; Moose ... E 8; Moosehead ... G 6; Parlin ... C 6; Roach ... F 6; Spencer ... C 6; St. John ... D 4; Weld ... B 8

RIVERS.

Allaguash ... D 3; Allaguash ... F 2; Androscoggin ... A 9; Aroostook ... G 2; Big Machias ... G 3; Carrebasset ... C 7; Chemquassabamticook ... E 3; Crooked ... B 10; Musquacook Stream ... F 2; Narraguagus ... I 8; Passadumkeag ... I 7; Penobscot ... H 6; Penobscot, East Branch ... G 5; Penobscot, West Branch ... D 5; Piscataquis ... A 13

Towns—cont'd.

Pop. 1900.

400 Bowdoin Center, Sagadahoc, D 10
* 1305 Bowdoinham, Sagadahoc, D 11
* 66 Bowerbank, Piscataquis, F 7
100 Bowery Beach, Cumberland, C 12, r d from Portland
90 Boyd Lake, Piscataquis, G 7
* 954 Bradford, Penobscot, G 7
125 Bradford Center, Penobscot, G 7
* 632 Bradley, Penobscot, H 8
141 Braggville, Penobscot, H 5
* 657 Bremen, Lincoln, E 10
4835 Brewer, Penobscot, G 8 (Ind. Sta. Bangor P. O.)
* 1179 Bridgewater Center, Aroostook, J 3
1552 Bridgton, Cumberland, A 10
* 368 Brighton, Somerset, D 7
* 2572 Bristol, Lincoln, E 11
103 Brixham, York Co., r d from York Corner
115 Broadcove, Lincoln, E 10
75 Brockways Mills, Piscataquis, F 7, r d from Sangerville
* 936 Brooklin, Hancock, H 10
* 669 Brooks, Waldo, F 9
* 1171 Brooksville, Hancock, G 9
* 285 Brookton, Washington, J 6
* 1019 Brownfield, Oxford, A 11
* 1570 Brownville, Piscataquis, F 7
5210 Brunswick, Cumberland, D 11
500 Bryant Pond, Oxford, B 9
379 Buckfield, Oxford, B 10
60 Bucks Harbor, Washington K 9
70 Bucks Mills, Hancock, G 9, r d from Bucksport
* 2339 Bucksport, Hancock, G 9
150 Bucksport Center, Hancock, G 9, r d from Bucksport
80 Bunganuc, Cumberland, r d from Brunswick
105 Bunkerhill, Lincoln, E 10
91 Burdin, Piscataquis, E 7
160 Burkettville, Knox, E 10
[illegible]
20 Cape Porpoise, York, B 12
75 Cape Rosier, Hancock, G 9
[illegible]
110 Cardville, Penobscot, H 7
* 4758 Caribou, Aroostook, J 2
* 432 Carmel, Penobscot, G 8
* 437 Carroll, Penobscot, I 6
Carry Pond, Somerset, C 7
* 334 Carthage, Franklin, B 9
* 400 Cary, Aroostook, J 5
* 788 Casco, Cumberland, B 10
* 926 Castine, Hancock, G 9
* 567 Castlehill, Aroostook, I 2, r d from Mapleton
24 Cathance, Sagadahoc, D 11
22 Cedargrove, Lincoln, D 10
53 Center, Hancock, H 10
100 Center Belmont, Waldo, F 9
103 Center Lebanon, York, A 12
400 Center Lincolnville, Waldo, F 10
175 Center Lovell, Oxford, A 10
200 Center Montville, Waldo, F 9, r d from Freedom
150 Center Sidney, Kennebec, D 9, r d from Augusta
... Chamberlain, Lincoln Co.
40 Chandler, Piscataquis, G 7
* 842 Charleston, Penobscot, F 7
134 Chase Mills, Androscoggin, C 10

75 East Bucksport, Hancock, G 9
70 East Caribou, Aroostook, J 2, r d from Caribou
104 East Corinna, Penobscot Co, r d from Corinna
478 East Corinth, Penobscot, F 8
115 East Dedham, Hancock, H 9, r d from Ellsworth
... East Deering, Cumberland (Sta. No. 8, Portland P. O.)
128 East Denmark, Oxford, A 10
214 East Dixfield, Oxford, C 9
131 East Dixmont, Penobscot, F 8, r d from Dixmont
175 East Dover, Piscataquis, F 7
400 East Eddington, Penobscot, H 8
113 East Edgecomb, Lincoln, E 11
85 East Exeter, Penobscot, F 8, r d from Exeter
161 East Franklin, Hancock, I 9
150 East Friendship, Knox, F 10
100 East Gray, Cumberland, C 11
202 East Hampden, Penobscot, G 8
207 East Harpswell, Cumberland, D 11, r d from Brunswick
25 East Hebron, Androscoggin, B 10
252 East Hiram, Oxford, A 11
140 East Holden, Penobscot, H 8
[illegible]
212 East Parsonfield, York, A 11
86 East Peru, Oxford, B 9
150 East Pittston, Kennebec, D 10
300 East Poland, Androscoggin, B 10
5311 Eastport, Washington, L 8
251 East Raymond, Cumberland, B 11
45 East Rumford, Oxford, B 9
200 East Sangerville, Piscataquis, F 7, r d from Sangerville
75 East Searsmont, Waldo, F 9, r d from Lincolnville
162 East Sebago, Cumberland, B 11
... East Shorman, Aroostook, I 5
105 East Stoneham, Oxford, B 10
195 East Sullivan, Hancock, I 9
313 East Sumner, Oxford, B 9
108 East Surry, Hancock, H 9
100 East Troy, Waldo, F 9, r d from Troy

107 Grimes, Aroostook, J 2
56 Grindstone, Penobscot, G 5
27 Grove, Washington, K 8
85 Groveville, York, B 11
46 Guerette, Aroostook, I 1
1544 Guilford, Piscataquis, E 7
113 Haines Landing, Franklin, A 8 (Summer P. O.)
71 Halo, Oxford, A 9
2714 Hallowell, Kennebec, D 10
160 Hall Quarry, Hancock Co.
* 574 Hamlin, Aroostook, J 1
* 2182 Hampden, Penobscot, G 8
132 Hampden Center, Penobscot, G 8, r d from Bangor
575 Hampden Corner, Penobscot, G 8
* 900 Hancock, Hancock, I 9
100 Hancock Point, Hancock, I 9
* 214 Hanover, Oxford, A 9
125 Harbor, Oxford, A 10
Harborside, Hancock, G 9
* 871 Harmony, Somerset, E 8
100 Harpswell, Cumberland, D 11, r d from Brunswick
* 1165 Harrington, Washington, J 9
* 869 Harrison, Cumberland, A 10
* 540 Hartford, Oxford, B 9
* 1115 Hartland, Somerset, E 8
300 Hastings, Oxford, A 9
108 Haven, Hancock Co.
* 316 Haynesville, Aroostook, I 5
Haywood, Aroostook, H 3
175 Headtide, Lincoln, E 10
* 494 Hebron, Oxford, B 10
152 Hebron Station, Oxford, B 10
200 Henderson, Piscataquis, F 6
* 1183 Hermon, Penobscot, G 8
75 Hermon Pond, Penobscot, G 8
150 Heron Island, Lincoln Co.
Herricks, Hancock, H 10
* 199 Hersey, Aroostook, H 4
Highisle, Knox Co.
87 Highland, Knox, F 10, r d from Thomaston
300 Highland Lake, Cumberland, B 11
[illegible]
Indianrock, Franklin, A 8
[illegible]
Isle of Springs, Lincoln, D 11 (Summer P. O.)
* 673 Islesboro, Waldo, G 10
110 Islesford, Hancock, I 10
* 332 Jackman, Somerset, C 6
* 439 Jackson, Waldo, F 9, r d from Brooks
Jacksonville, Washington, K 8
* 2758 Jay, Franklin, C 9
* 1155 Jefferson, Lincoln, E 10
140 Jemtland, Aroostook, I 2
150 Joice, Lincoln, E 10
* 806 Jonesboro, Washington, K 8
* 2124 Jonesport, Washington, K 9
* 114 Katahdin Iron Works, Piscataquis, F 6
104 Keens Mills, Androscoggin, C 10
* 423 Kenduskeag, Penobscot, G 8
80 Kennebago Lake, Franklin

... Meadowview, Oxford
* 1687 Mechanic Falls, Androscoggin, B 10
* 154 Meddybemps, Washington, K 7
* 282 Medford, Piscataquis, G 7, r d from Milo
200 Medford Center, Piscataquis, G 7
390 Medomak, Lincoln, E 10
* 297 Medway, Penobscot, H 6
* 493 Mercer, Somerset, D 8
52 Merepoint, Cumberland Co. (Summer P. O.)
* 816 Mexico, Oxford, B 9
... Michaud, Aroostook, G 1
54 Middledam, Oxford, A 8
* 638 Milford, Penobscot, H 8
1921 Millbridge, Washington, J 9
2500 Millinocket, Penobscot, G 5
676 Milltown, Washington, L 7
50 Millvale, Hancock Co.
1160 Milo, Piscataquis, G 7
125 Milo Junction, Piscataquis, G 7
* 202 Milton Plantation, Oxford, B 9, r d from Bryant Pond
* 808 Minot, Androscoggin, B 10
53 Minturn, Hancock, B 10
70 Monarda, Aroostook, I 5
* 94 Monhegan, Lincoln, F 11
312 Monmouth, Kennebec, C 10
* 958 Monroe, Waldo, F 9
75 Monroe Center, Waldo, F 9, r d from Monroe
83 Munsapec, Washington, K 9, r d from Jonesport
1116 Monson, Piscataquis, E 7
* 1332 Monticello, Aroostook, J 4
100 Montsweag, Sagadahoc Co., r d from Wiscasset
* 952 Montville, Waldo, F 9
110 Moody, York, B 13
85 Moosehead, Piscataquis, D 6
* 239 Moose River, Somerset, C 5
* 217 Moro, Aroostook, H 4
* 430 Morrill, Waldo, F 9
[illegible]
* 1075 Newcastle, Lincoln, E 10
* 676 Newfield, York, A 12
* 1162 New Gloucester, Cumberland, C 11
200 Newhall, Cumberland, B 11, r d from South Windham
310 Newharbor, Lincoln, E 11
* 600 New Limerick, Aroostook, I 4
* 1533 Newport, Penobscot, F 8
* 913 New Portland, Somerset, C 8
* 286 Newry, Oxford, A 9
* 346 New Sharon, Franklin, C 9
* 867 New Sweden, Aroostook, I 2
... New Sweden Station, Aroostook, I 2
* 584 New Vineyard, Franklin, C 8
* 65 Nicolin, Hancock, H 9
* 810 Nobleboro, Lincoln, E 10

125 North Sedgw[ick] H 10
210 North Shapl[eigh]
50 North Sidney r d from W[...]
350 North Sulliv[an]
76 North Troy, from Troy
212 North Turne[r] gin, C 10
63 North Turne[r] droscoggin
108 North Union
850 North Vassal[boro] E 9
110 North Vienna r d from N[...]
160 North Waldo[boro] E 10
57 North Warre[n]
230 North Water[ford]
150 North Wate[rboro] A 10
200 North Wayne
210 North White[field] E 10
400 North Wind[ham] land, B 11
101 North Wind[...] E 9, r d fro[m]
82 North Winter[port] r d from W[...]
75 North Wood[stock] B 9, r d fro[m]
* 642 North Yarm[outh] land, C 11
89 Norton, Pisc[ataquis]
2034 Norway, Oxf[ord]
30 Norway Lake
51 Notch, Frank[lin]
[illegible]
100 Patt[en] ...
* 1172 Patten, Pen[obscot]
50 Peacove, Pe[...]
600 Peak Island, C[umberland]
300 Pejepscot, Sa[gadahoc]
350 Pemaquid, Li[ncoln]
100 Pemaquid B[each] E 11
53 Pemaquid H[arbor]
100 Pemaquid Po[int]

2 Mount Desert I 9
2 Lisbon Falls C 10
2 Brownville F 7
2 Bridgton .. A 10
2 Guilford .. E 7
2 East Machias K 8
2 Falmouth . C 11
2 Standish .. B 11
1 Norridgewock .. D 8
1 Fort Fairfield J 2
1 Eliot ...... A 13
1 South Paris B 10
1 South Thomaston .. F 10
1 Cumberland C 11
1 St. Agatha H 1
1 Gray ...... B 11
1 China ...... E 9
1 Searsport . G 9
1 Lebanon .. A 12
1 Monticello J 4
1 Frenchville H 1
1 Bowdoinham D 11
1 Sangerville F 7
1 Hollis ...... B 12
1 Wiscasset D 10
1 Orrington . G 8
1 Gouldsboro I 9
1 Presque Isle I 3
1 Phippsburg D 11
1 Farmington C 9
1 Orland ... G 9
1 Union ...... F 10
1 Perry .... L 8
1 Durham ... C 11
1 Washburn I 2
1 Lincolnville F 10
1 Machiasport K 9
1 Easton .... J 3
1 Frankfort G 9
1 Franklin . I 9
1 Hermon ... G 8
1 Mars Hill .. J 3
1 Bridgewater J 3
1 Pittston ... D 10
1 Patten ..... H 5
1 Brooksville G 9
1 Corinna ... F 8
1 Waterboro A 12
1 Harrington J 9
1 Penobscot . G 9
1 Whitefield E 10
1 Jefferson . E 10
1 Milo ...... G 7
1 Tenants Harbor . F 11
1 South Eliot A 13
...—Hundreds.
Lincoln ... H 6
Freeport . C 11
7 Bethel ..... A 9
7 Phillips ... B 8
6 Rangeley . B 8
5 Fryeburg . A 10
5 Oxford .... B 10
Clinton ... E 9
Smyrna ... I 4
Buckfield . B 10
Caswell (P. O. Hamlin, J. 1)
3 Monmouth C 10
3 Paris ...... B 10

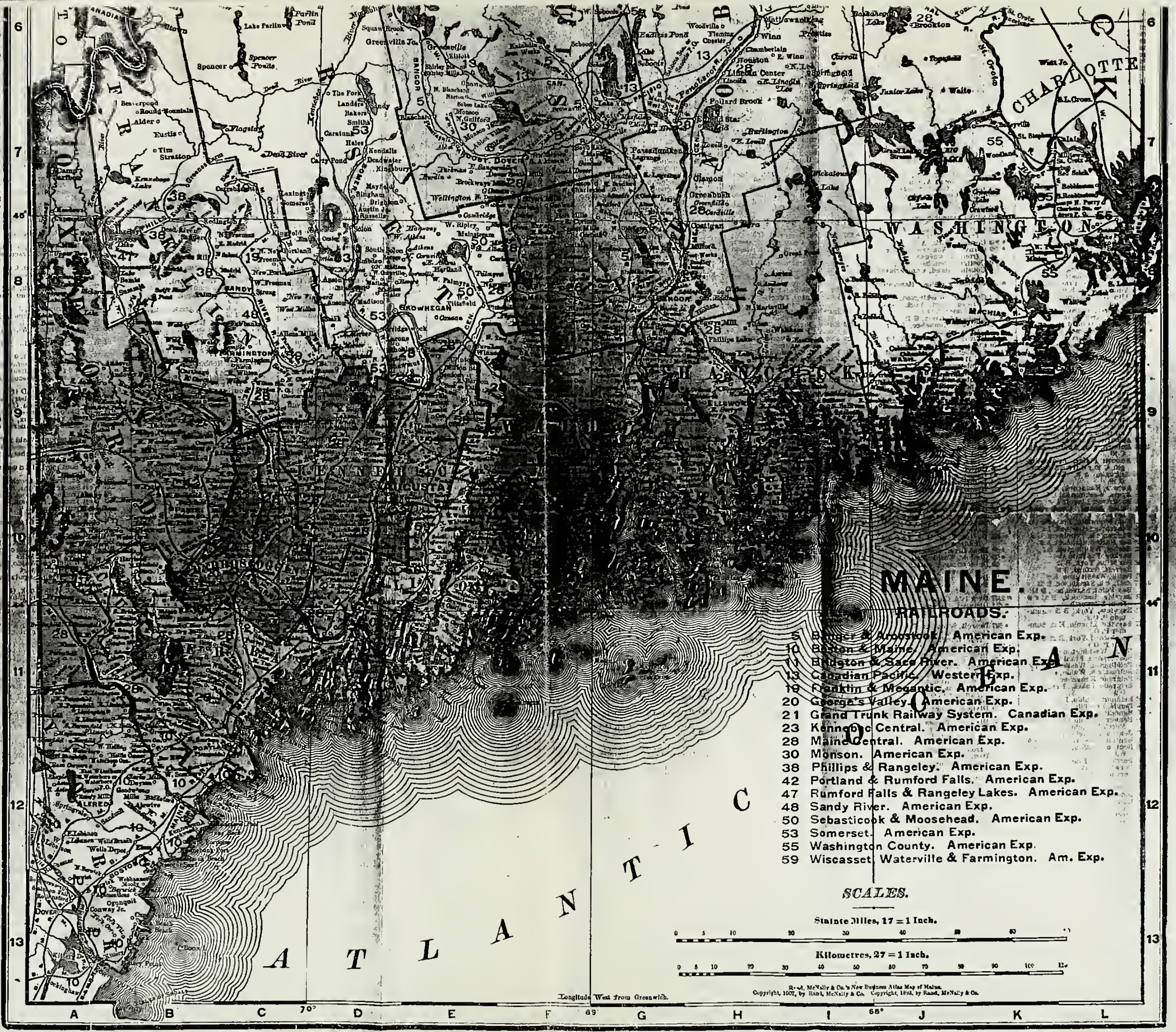

Rand, McNally & Co., Map Publishers and Engravers, Chicago, 1907.

NOTICE

Get Our Check for $2.50

We have purposely made a typographical error in one of the ADVERTISEMENTS in this Register. To that person who first sends us after August 1st, 1908 a correct statement of what the error is and in whose advertisement it is found we will mail our check for two dollars and fifty cents *($2.50)* at once.

MITCHELL-CONY COMPANY

GRANITE BANK BUILDING - - AUGUSTA, MAINE.

A Safe

place to buy anything in the apothecary line, to have a prescription prepared, to get anything for the toilet or any of the sick room supplies at reasonable prices is at

TEMPLE PHARMACY

FRANK R. PARTRIDGE, Prop,
Augusta, Maine.
Telephone 233-3

Carrabasset.. C 7 | Branch........ G 5
Chemquassa-bamticook. E 5 | Penobscot, West Branch...... D 5
Crooked ...... B 10 | Piscataqua.. A 13
Dead .... C 7 | Piscataquis .. E 7
Fish .... G 3 | Pleasant .... F 6
Great Black.. D 2 | Roach .... B 5
Kenebaga.... A 7 | Saco.......... A 11
Kennebasis .. E 11 | Sandy .... C 8
Kennebec ..... D 7 | Sebois .... H 4
Little Black.. E 1 | Sheepscott.... E 10
Little Machias | St. Croix...... E 8
H 3 | St. Francis... F 1
Little Madawaska........ 1 2 | St. John...... B 2
Machias ..... J 8 | St. John, North-West Branch C 3
Magalloway.. A 7 | St. John, South-West Branch C 4
Masardis ..... 1 3 | St. John, West Branch .... C 4
Mattawamkeag | Union.......... H 9
1 5 | Woolastaqua-quam Stream D 8
Molunkus ..... H 5
Moose......... B 6
Mooselemk Stream...... G 3

TOWNS.

Pop. 1900.

* 716 Abbot, Piscataquis, E 7
400 Abbot Village, Piscataquis, E 7
100 Acadia, Aroostook, I 2
* 1143 Acton, York, A 12
* 1098 Addison, Washington, J 9
* 838 Albany, Oxford, A 10, r d from Bethel
* 776 Albion, Kennebec, E 9
* 1225 Alewive, York, B 12, r d from West Kennebunk
* 1533 Alexander, Washington, K 7
* 337 Alfred, York, A 13
* 1187 Allagash, Aroostook, F 1
* 136 Allens Mills, Franklin, C 8
* 444 Alna, Lincoln, E 10
* 30 Alta, Androscoggin, C 10
* 316 Alton, Penobscot, G 7
* 387 Amherst, Hancock, H 8
* 404 Amity, Aroostook, J 5
* 201 Andover, Oxford, A 9
* 1533 Anson, Somerset, D 8
* 875 Appleton, Knox, F 10
* 226 Argyle, Penobscot, G 7
* 25 Arnold, Cumberland, r d from Carmel
[illegible]

* 842 Charleston, Penobscot, F 7
184 Chase Mills, Androscoggin, C 11
200 Chebeague Island, Cumberland, C 11
* 3092 Chelsea, Kennebec, D 10, r d from Augusta
* 1859 Cherryfield, Washington, J 9
* 709 Chesterville, Franklin, C 9
Chesuncook, Piscataquis, E 4
100 Chicopee, York, B 11, r d from Gorham
* 880 China, Kennebec, E 9
163 Chisholm, Franklin, C 9
102 Christmas, Lincoln Co.
120 Citypoint, Waldo, F 9
72 Clark Island, Knox, F 11
106 Clarks Mill, York, B 12
Cleveland, Aroostook, H 1
100 Cliff Island, Cumberland Co.
* 286 Clifton, Penobscot, H 8
448 Clinton, Kennebec, E 9
* 515 Columbia, Washington, J 9, r d from Columbia Falls
* 569 Columbia Falls, Washington, J 9
* 281 Concord, Somerset, D 8, r d from North Anson
101 Convene, Cumberland Co.
105 Cooks, Cumberland Co., r d from Casco
300 Coopers Mills, Lincoln, E 10
100 Corea, Hancock Co.
* 1170 Corinna, Penobscot, F 8
* 1042 Corinth, Penobscot, F 8, r d from Kenduskeag
* 934 Cornish, York, A 11
* 639 Cornville, Somerset, D 8, r d from Skowhegan
300 Costigan, Penobscot, H 8
100 Cousins Island, Cumberland C 11
* 374 Cranberry Isles, Hancock, I 10
* 112 Crawford, Washington, K 7
Crescent Surf, York, B 12 (Summer P. O.)
* 47 Cribbaven, Knox, G 11
* 50 Crosshill, Kennebec, B 9, r d from Augusta
* 310 Crouseville, Aroostook, I 2
* 370 Crystal, Aroostook, I 4
* 1624 Cumberland, Cumberland, C 11
[illegible]

106 East Surry, Hancock, H 9
100 East Troy, Waldo, F 9, r d from Troy
65 East Turner, Androscoggin, C 10
215 East Union, Knox, F 10
300 East Vassalboro, Kennebec, E 9
64 East Waldoboro, Knox Co.
72 East Wales, Androscoggin, C 10, r d from Sabattus
100 East Waterboro, York, A 12
210 East Waterford, Oxford, A 10
338 East Wilton, Franklin, C 9
100 East Winn, Penobscot, I 6
96 East Winthrop, Kennebec, D 10
100 Eaton, Washington, J 8
* 663 Eddington, Penobscot, G 8
* 4379 Eden, Hancock, I 9
78 Edes Falls, Cumberland, D 10, r d from Naples
* 607 Edgecomb, Lincoln, E 11
162 Egypt, Hancock, I 9
* 1458 Eliot, York, A 14
54 Ellingwoods Corner, Waldo, G 9, r d from Monroe
4297 Ellsworth, c h, Hancock, H 9
400 Ellsworth Falls, Hancock, H 9
Elmore, Knox Co.
101 Emery, York, B 12
87 Elmwood, Knox, F 10, r d from Union
* 567 Embden, Somerset, D 8
253 Embden Center, Somerset, D 8, r d from North Anson
125 Emery Mills, York, A 12
125 Empire, Androscoggin, C 10
* 1062 Enfield, Penobscot, H 7
* 329 Eppling, Washington, K 8, r d from Columbia Falls
* 237 Etna, Penobscot, F 8
* 73 Etna Center, Penobscot, F 8, r d from Etna
Eureka, Kennebec, D 9, r d from Waterville
* 675 Eustis, Franklin, B 7
* 879 Exeter, Penobscot, F 8
95 Exeter Mills, Penobscot, F 8, r d from Exeter
100 Fairbanks, Franklin, C 8
[illegible]

* 423 Kenduskeag, Penobscot, G 8
30 Kennebago Lake, Franklin, B 7
* 3228 Kennebunk, York, B 12
170 Kennebunk Beach, York, B 12
* 2123 Kennebunk Port, York, B 12
150 Kents Hill, Kennebec, C 9
Ketchum, Oxford, A 9
500 Kezar Falls, York, A 11
75 Kineo, Piscataquis, D 5
* 693 Kingfield, Franklin, C 8
* 333 Kingman, Penobscot, I 6
* 106 Kingsbury, Piscataquis, D 7
* 2872 Kittery, York, A 13
* 210 Kittery Depot, York, A 13
400 Kitterypoint, York, B 13
* 558 Knox, Waldo Co., r d from Thorndike
103 Knox Center, Waldo Co., r d from Thorndike
53 Knox Station, Waldo, F 9
* 574 Lagrange, Penobscot, G 7
60 Lakeside, Kennebec, D 9
* 173 Lakeview, Piscataquis, F 6
* 1458 [illegible], r d from Oakland
90 Lakeside, Kennebec, D 9
* 1010 Lamoine, Hancock, I 9
75 Lakewood, Hancock, H 9
* 113 Lamberts Lake, Washington, K 7
84 Lambs Corner, Kennebec, E 9, r d from North Vassalboro
* 594 Lamoine, Hancock, I 9
100 Lamoine Beach, Hancock, I 9, r d from Ellsworth
80 Larone, Somerset, D 8
76 Larrabee, Washington, K 9
* 1533 Lebanon, York, A 13, r d from East Lebanon
80 Lee, Penobscot, H 6
* 1063 Leeds, Androscoggin, C 10
100 Leeds Junction, Androscoggin, C 10
[illegible]

* 584 New Vineyard, Franklin, C 8
65 Nicolin, Hancock, H 9
* 810 Nobleboro, Lincoln, E 10
50 Norcross, Penobscot, G 6
* 1495 Norridgewock, Somerset, D 8
110 North Anson, Somerset, D 8
1000 North Anson, Somerset, D 8
110 North Appleton, Knox, F 10
158 North Auburn, Androscoggin, C 10, r d from Auburn
86 North Baldwin, Cumberland, B 11
43 North Bancroft, Aroostook, J 5
100 North Bangor, Penobscot, G 8, r d from Bangor
201 North Belgrade, Kennebec, D 9
* 1743 North Berwick, York, A 13
100 North Bethel, Oxford, B 9
North Blanchard, Piscataquis, E 7
156 North Bradford, Penobscot, G 7
200 North Bridgton, Cumberland, A 10
225 North Brooklin, Hancock, H 10
174 North Brooksville, Hancock, G 9
187 North Buckfield, Oxford, B 10
100 North Bucksport, Hancock, G 9, r d from Bucksport
125 North Carmel, Penobscot, F 8, r d from Carmel
125 North Castine, Hancock, G 9
350 North Chesterville, Franklin, C 9
100 North Cornville, Somerset, D 8, r d from Skowhegan
104 North Cushing, Knox, F 10
100 North Cutler, Washington, L 8
128 North Deer Isle, Hancock, H 10
100 North Dexter, Penobscot, E 7
134 North Dixmont, Penobscot, F 8
20 Northeast Carry, Piscataquis, D 5
350 Northeast Harbor, Hancock, I 10
North Edgecomb, Lincoln, E 10
[illegible]

50 Pemaquid Harbor, Lincoln Co.
100 Pemaquid Point, Lincoln Co. (Summer P. O.)
* 1662 Pembroke, Washington, L 8
* 1156 Penobscot, Hancock, H 9
* 550 Perham, Aroostook, I 2
* 1245 Perry, Washington, L 8
* 773 Peru, Oxford, B 9
25 Phair, Aroostook, J 8
674 Phillips, Franklin, B 8
1254 Phippsburg, Sagadahoc, D 11
* 15 Piedmont, Cumberland, B 12
Pines, Washington, J 8
* 2209 Pittsfield, Somerset, E 8
1177 Pittston, Kennebec, D 10, r d from Gardiner
750 Pleasantdale, Cumberland, B (Sta. No. 1, Portland P. O.)
161 Pleasantpoint, Knox, F 11
75 Pleasantville, Knox, F 10, r d from Warren
* 568 Plymouth, Penobscot, F 8
* 1648 Poland, Androscoggin, B 10
Pond Cove, Cumberland Co., r d from Portland
[illegible]

43 South Hancock, Hancock, I 9
150 South Harpswell, Cumberland, C 11
200 South Hiram, Oxford, A 11
105 South Hollis, York, B 12
350 South Hope, Knox, F 10
60 South Hudson, Penobscot, G 8, r d from Kenduskeag
110 South Jefferson, Lincoln, E 10
75 South La Grange, Penobscot, G 7
70 South Leeds, Androscoggin, C 10
150 South Levant, Penobscot, F 8, r d from Carmel
130 South Lewiston, Androscoggin, C 10
140 South Limington, York, A 11
90 South Lincoln, Penobscot, G 7
75 South Litchfield, Kennebec, D 10, r d from Litchfield
100 South Livermore, Androscoggin, C 9
152 South Lubec, Washington, L 8, r d from Lubec
93 South Monmouth, Kennebec, D 10, r d from Monmouth
250 South Montville, Waldo, F 9
70 South Mount Vernon, Kennebec, D 2, r d from Readfield
63 South Naples, Cumberland Co. (Summer P. O.)
133 South Newburg, Penobscot, F 8, r d from Hampden
142 South New Castle, Lincoln, E 10
100 South Orrington, Penobscot, G 8
1457 South Paris, Oxford, B 10
58 South Parsonsfield, York, A 11
821 South Penobscot, Hancock, G 9
500 South Poland, Androscoggin
577 Southport, Lincoln, E 11
6287 South Portland, Cumberland, C 12 (Sta. Portland P. O.)
124 South Presque Isle, Aroostook, I 3, r d from Presque Isle
200 South Robbinston, Washington, L 7
[illegible]

50 West Farmington, Franklin, C 9
Westfield, Aroostook, J 3
10 West Franklin, Hancock, I 9
10 West Freeman, Franklin, C 8, r d from Strong
300 West Fryeburg, Oxford, A 10
* 685 West Gardiner, Kennebec, D 10, r d from Gardiner
10 West Garland, Penobscot, F 7, r d from Dexter
50 West Gorham, Cumberland, B 11, r d from Gorham
300 West Gouldsboro, Hancock, I 9
225 West Gray, Cumberland, B 11
100 West Hampden, Penobscot, G 8, r d from Hampden Corner
63 West Hancock, Hancock, H 9
100 W. Harpswell, Cumberland, C 11, r d from Brunswick
70 West Harrington, Washington, J 9, r d from Harrington
329 West Kennebunk, York, A 12
50 West Jonesport, Washington, K 9
300 West Kennebunk, York, B 12
10 West Lebanon, York, A 12
64 West Leeds, Androscoggin, C 10
[illegible]

* Population of town.

WHEN YOU WANT

PRINTING DONE QUICK

AND DONE WELL

Write or
Telephone
the

Kennebec Journal Office

Augusta

They have unusual facilities and make a specialty of hurry-up work.

If you get your printing done at the Kennebec Journal Office, you are sure of its being done right and on time

Burleigh & Flynt

Publishers Kennebec Journal

Augusta, - - - Maine.

FIRST NATIONAL BANK

AUGUSTA, MAINE

will help you save and will pay you

FOUR PER CENT

You can open an account by mail as well as in person

EVERYTHING IN

FOOTWEAR

AT HERSEY'S SHOE STORE

204 Water St. ***Augusta, Maine***

DON'T BLAME THE COOK

If your bread and pastry are not as good as they look and if it makes you feel cross and sour

When next you buy
Remember to try

WASSO FLOUR

WEBBER & HEWITT

SOLE AGENTS

271 WATER STREET AUGUSTA, ME.

Our stock of Groceries is large and complete. Teas and Coffees a specialty

---

AUGUSTA

Marble and Granite Works

J. K. BROWN, Proprietor

Monuments and Headstones

Made from American and Italian Marble, American and Scotch Granite

Designs furnished on application

11 BRIDGE STREET AUGUSTA, ME.

THE GRANITE NATIONAL BANK

OF AUGUSTA, ME.

Capital and Surplus

One Hundred and Fifty Thousand Dollars

INCORPORATED 1838

Correspondence solicited from Individuals, Corporations, Banks, and others desiring to open accounts, as well as from those wishing to transact banking business of any description through this bank.

Interest Paid On Savings Deposits

SAFETY DEPOSIT BOXES

To Rent

Treby Johnson, - - - *President.*

A. E. Barbour, - - - *Cashier.*

TABLE OF CONTENTS

STATE REFERENCE

	Page
A Brief History of Maine	41
Governors of Maine	60
United States Senators from Maine	62
Representatives to Congress from Maine since Adoption of Constitution	64
Government of Maine, 1907-8	73
State Institutions	76
List of Post Offices in Maine	80
Railroads of Maine, Mileages and Fares	91
Eastern Steamship Company's Lines	112
Vital Statistics	113
Cities and Towns of Maine	114
Plantations of Maine	144
Agricultural Statistics	148
Maine Newspapers	151
Maine Court Directory	156
Maine Churches	159

Table of Contents Continued

PART II

CENSUS OF SIDNEY 17
CENSUS OF VASSALBORO 57
CENSUS OF ALBION 135
CENSUS OF CHINA 165

PART III

HISTORY OF SIDNEY

Early Settlement 1
Incorporation and Town Statistics 2
Facts of Interest 3
Churches 4
Town Officers 7
Civil War Enlistments 10

HISTORY OF VASSALBORO

Early Settlers 12
Facts of Interest 13
Town Officers 15
Churches 19
Civil War Soldiers 20

Table of Contents Continued

HISTORY OF CHINA

Early Settlement 24
Incorporation and Town Statistics 25
Facts of Interest 27
Churches 28
Civil War Soldiers 31
Educational Items 33
Selectmen of China 35

HISTORY OF ALBION

Early Settlers 38
"Puddle Dock" 39
Incorporation and Statistics 40
Early Buildings 40
Postoffices and Postmasters 42
Selectmen 43
Town Clerks 45
Albion Grange 46
Church History and Pastors 46
Facts of Interest 48
Civil War Enlistments 49

THE STATE CAPITOL AT AUGUSTA.

HON. WILLIAM P. FRYE, LEWISTON.
UNITED STATES SENATOR FROM MAINE SINCE 1883.

THE LATE JAMES W. BRADBURY.
UNITED STATES SENATOR FROM MAINE, 1847-53.

THE LATE SPEAKER REED.
A Maine Man Who Became the World's Greatest Parliamentarian.

CHIEF JUSTICE MELVILLE W. FULLER.

A Son of Maine Who Holds the Highest Judicial Position in the World.

HON. WILLIAM T. COBB, ROCKLAND.
GOVERNOR OF MAINE, 1905-9.

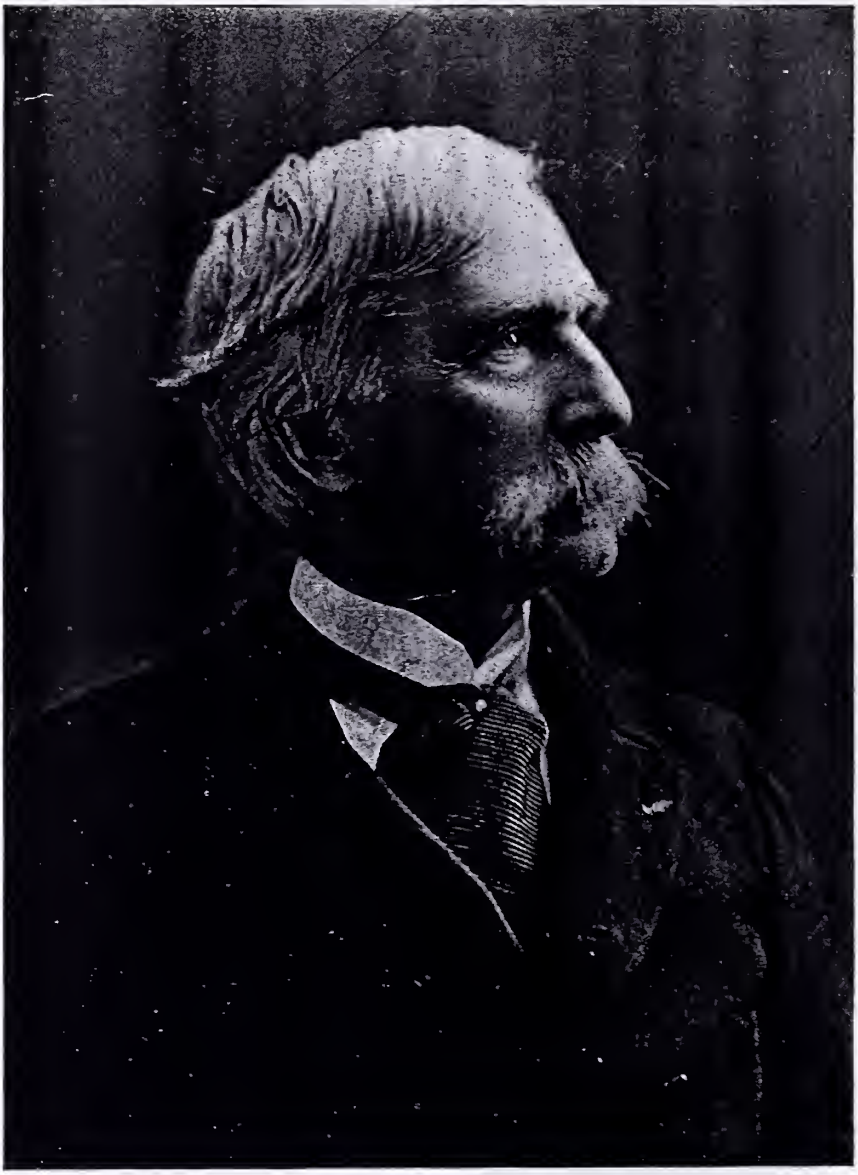

GEN. JOSHUA L. CHAMBERLAIN, BRUNSWICK.
THE "HERO OF LITTLE ROUND TOP." EX-PRESIDENT OF BOWDOIN COLLEGE, GOVERNOR OF MAINE, 1867-71.

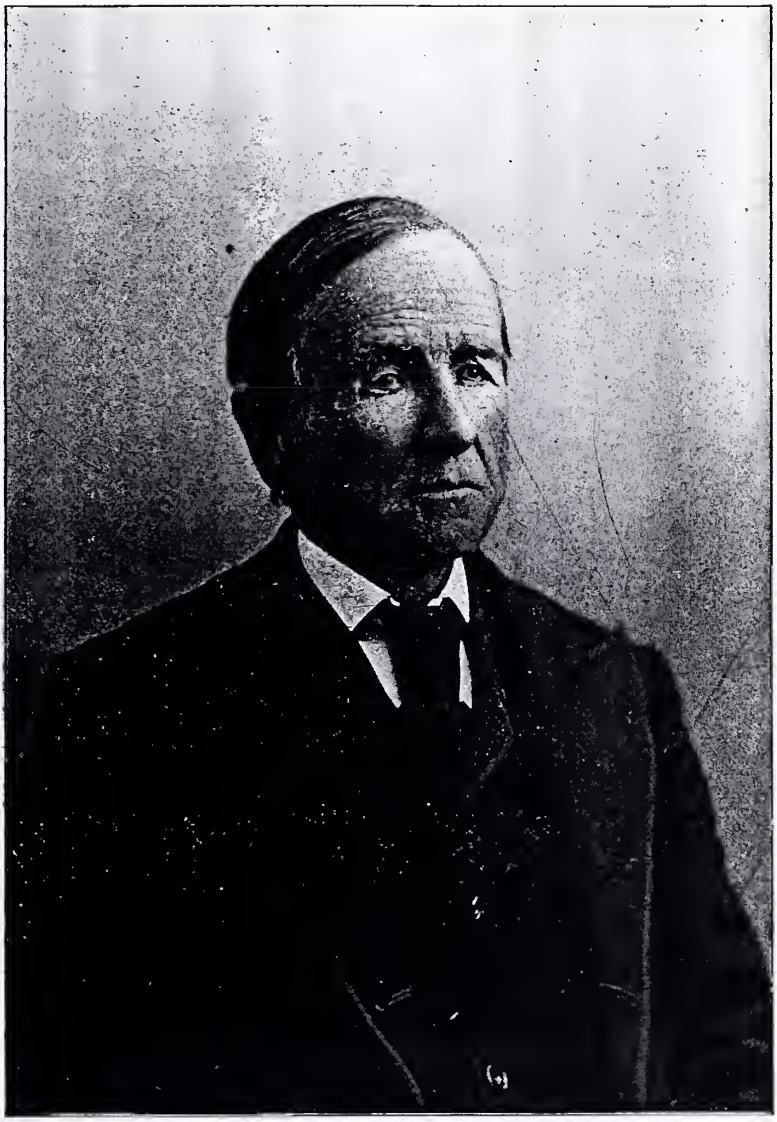

THE LATE ELIJAH KELLOGG, HARPSWELL.
A Noted Maine Preacher and Author.

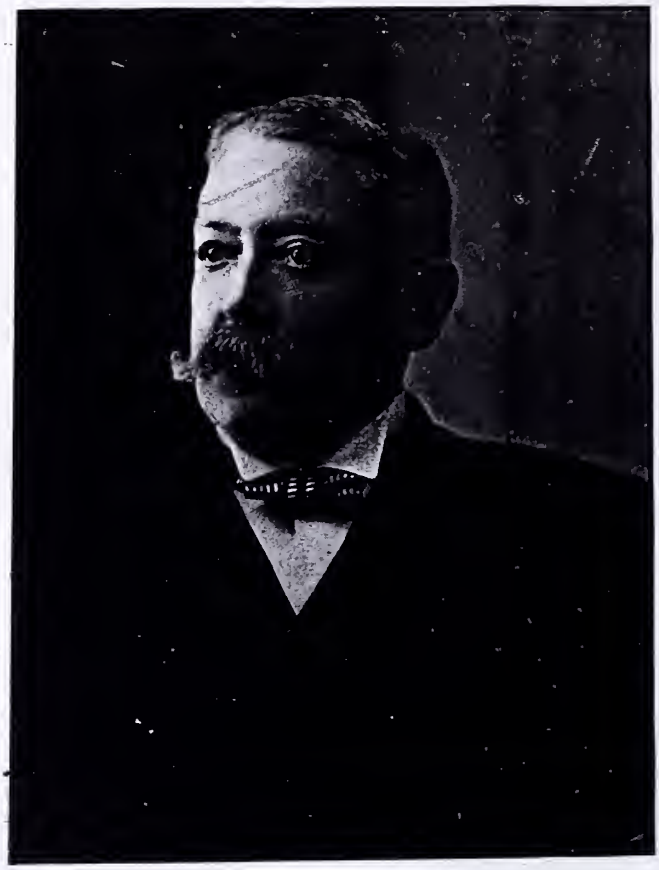

THE LATE HON. JOSEPH H. MANLEY,
AUGUSTA.

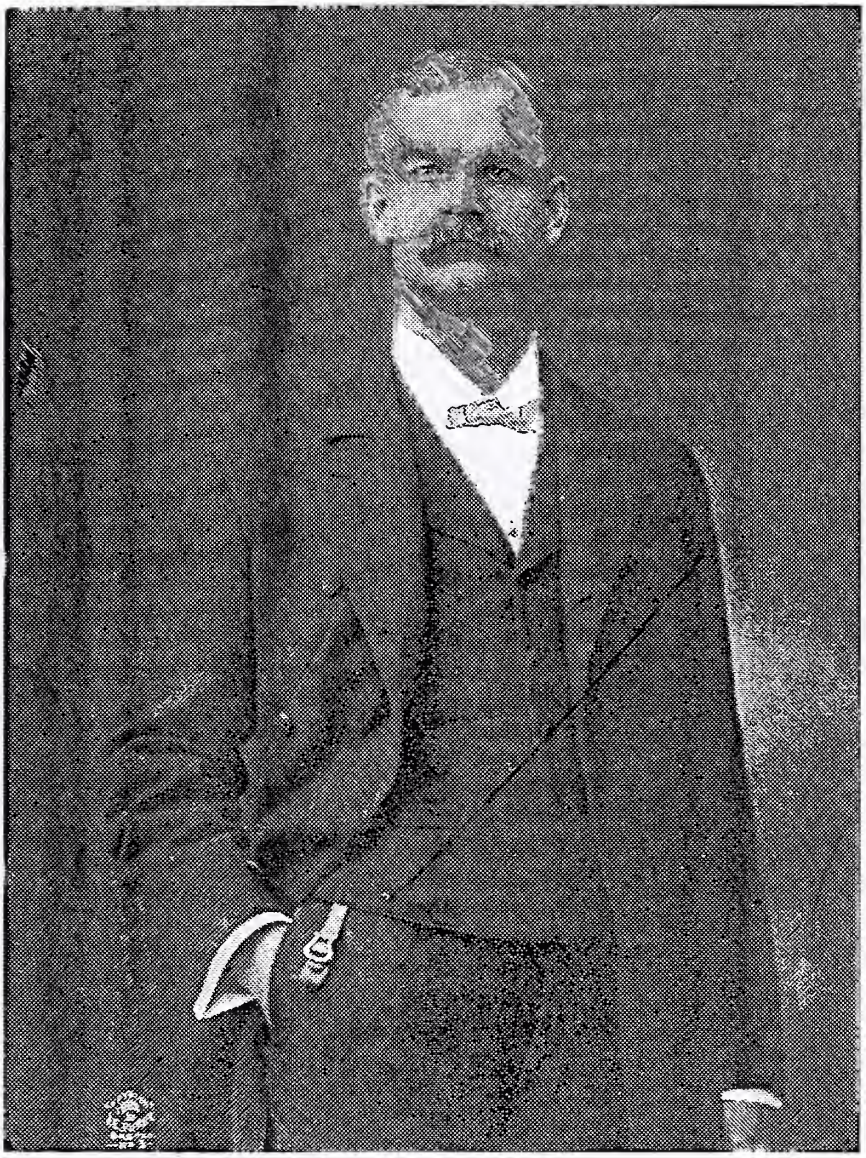

HON. CHARLES E. LITTLEFIELD, ROCKLAND.
Ex-Attorney General and Member of Congress from Second Maine District.

HON. JOHN FREMONT HILL, AUGUSTA.
GOVERNOR OF MAINE, 1901-5.

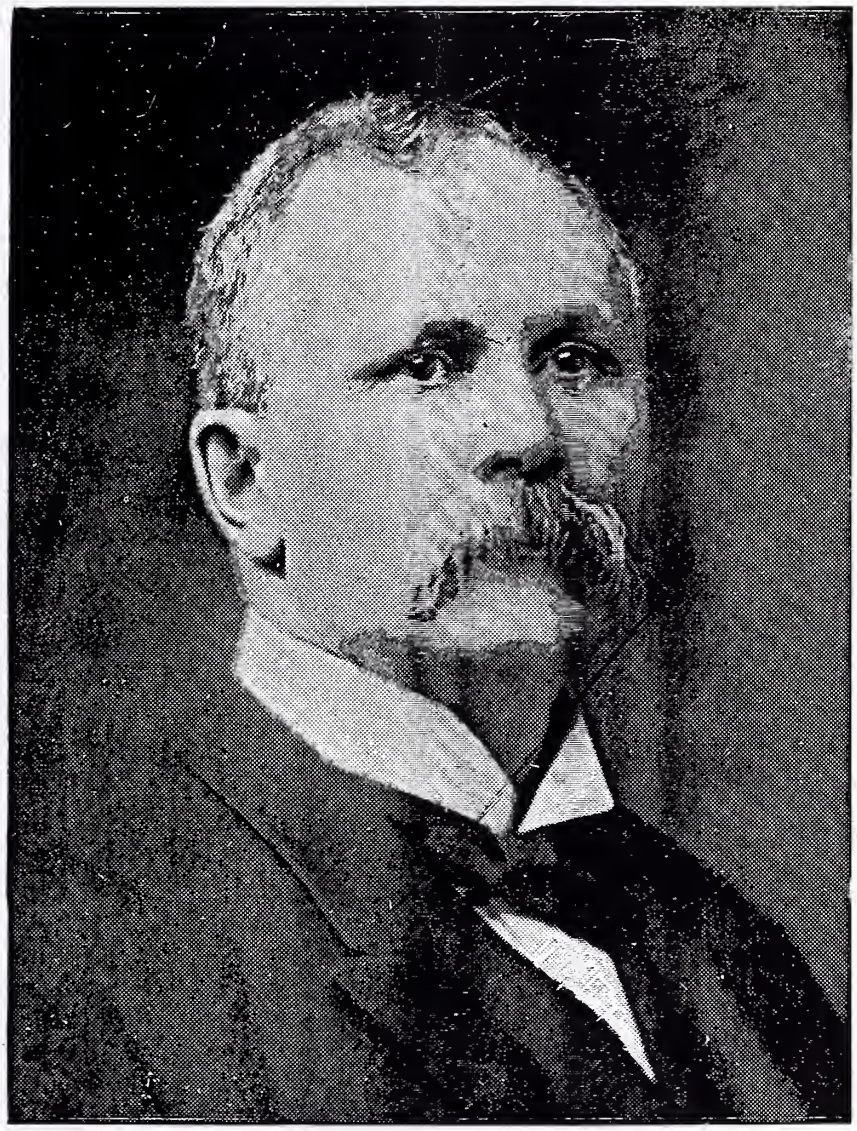

HON. EDWIN C. BURLEIGH, AUGUSTA.
Ex-Governor of Maine and Member of Congress from Third Maine District.

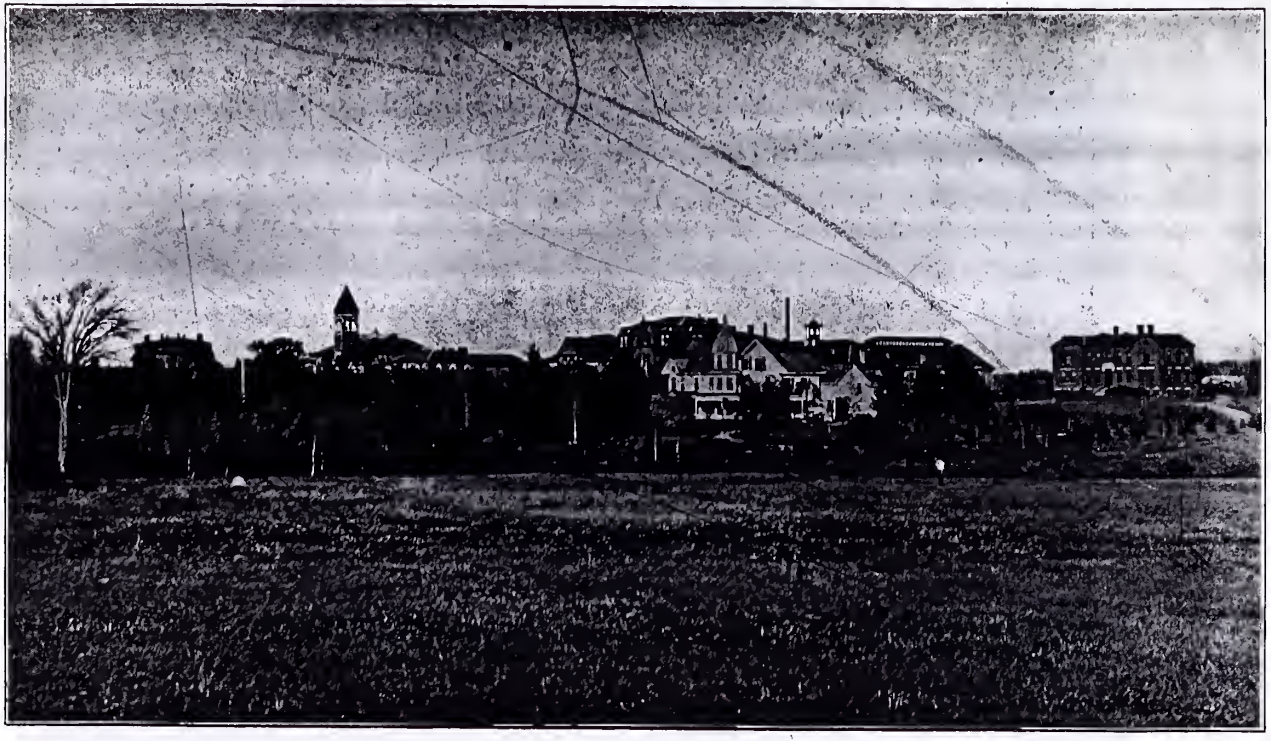

UNIVERSITY OF MAINE.
ORONO.

THE LATE ANDREW P. WISWELL, ELLSWORTH.
JUSTICE MAINE SUPREME COURT, 1893-1900; CHIEF JUSTICE, 1900-06.

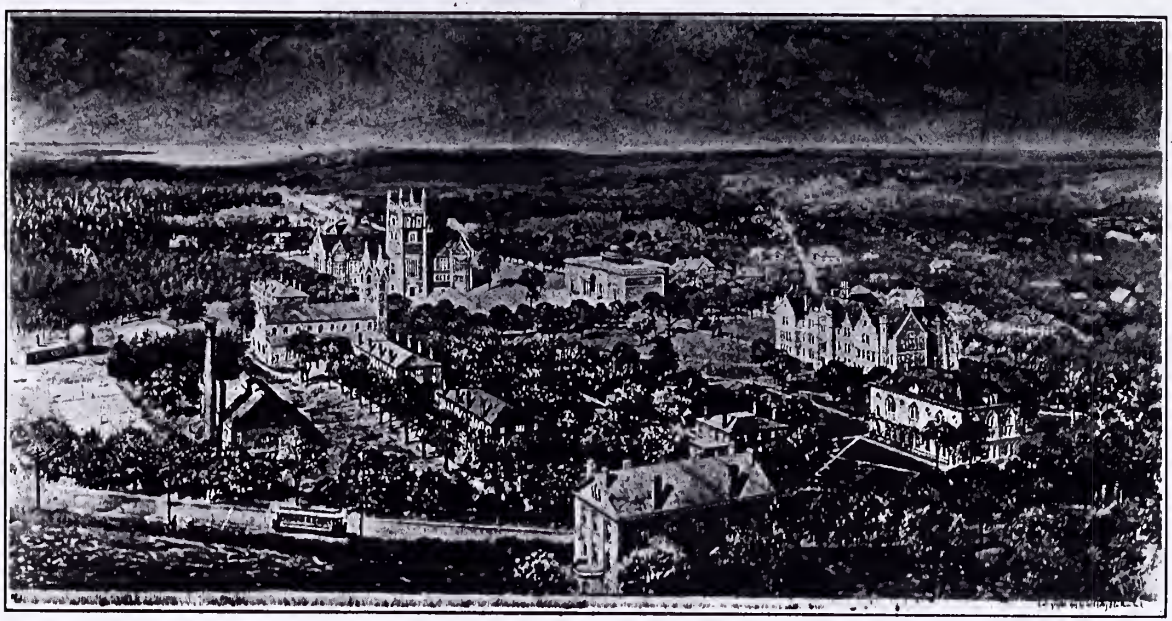

BOWDOIN COLLEGE CAMPUS,
BRUNSWICK,

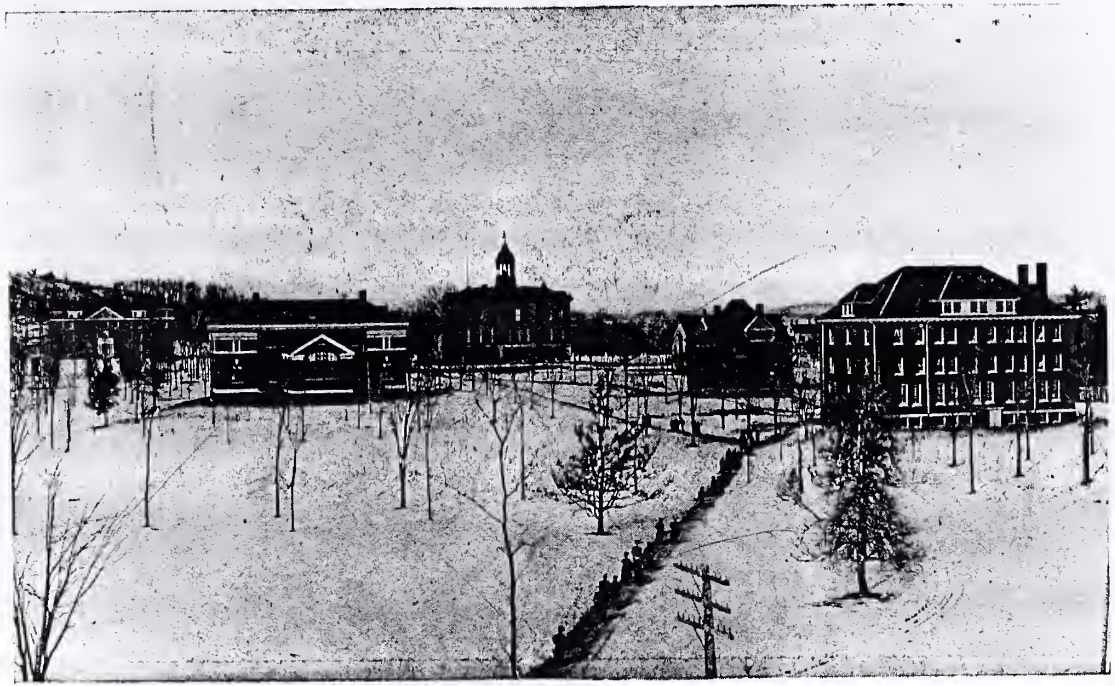

BATES COLLEGE CAMPUS.
LEWISTON.

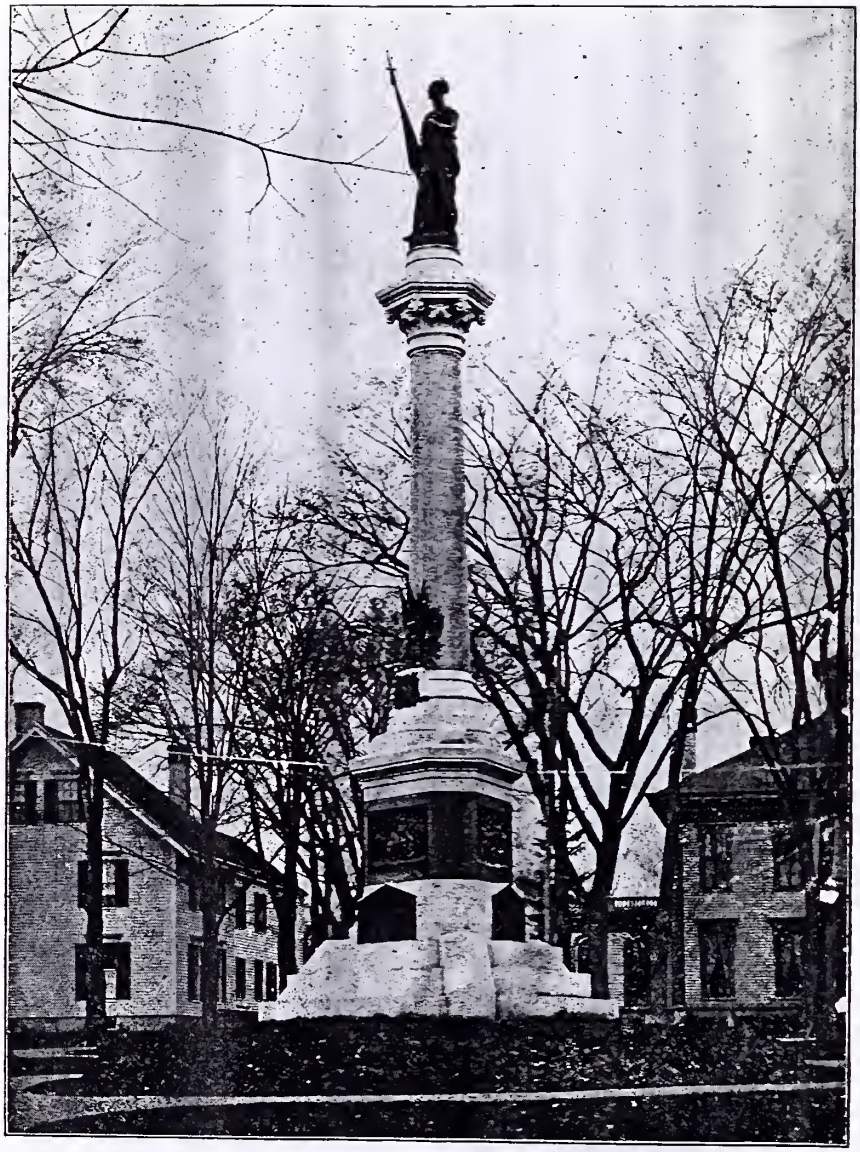

SOLDIERS' MONUMENT, AUGUSTA.

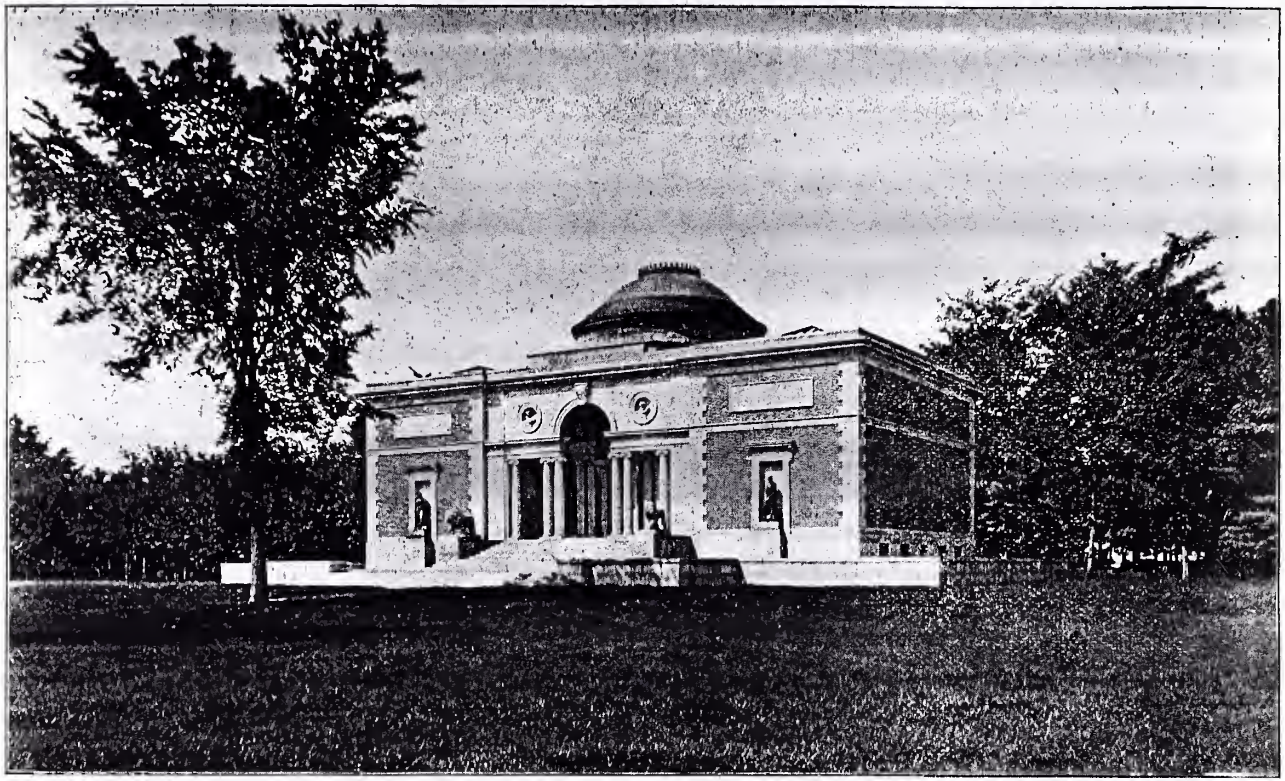

WALKER ART BUILDING.
BOWDOIN COLLEGE, BRUNSWICK.

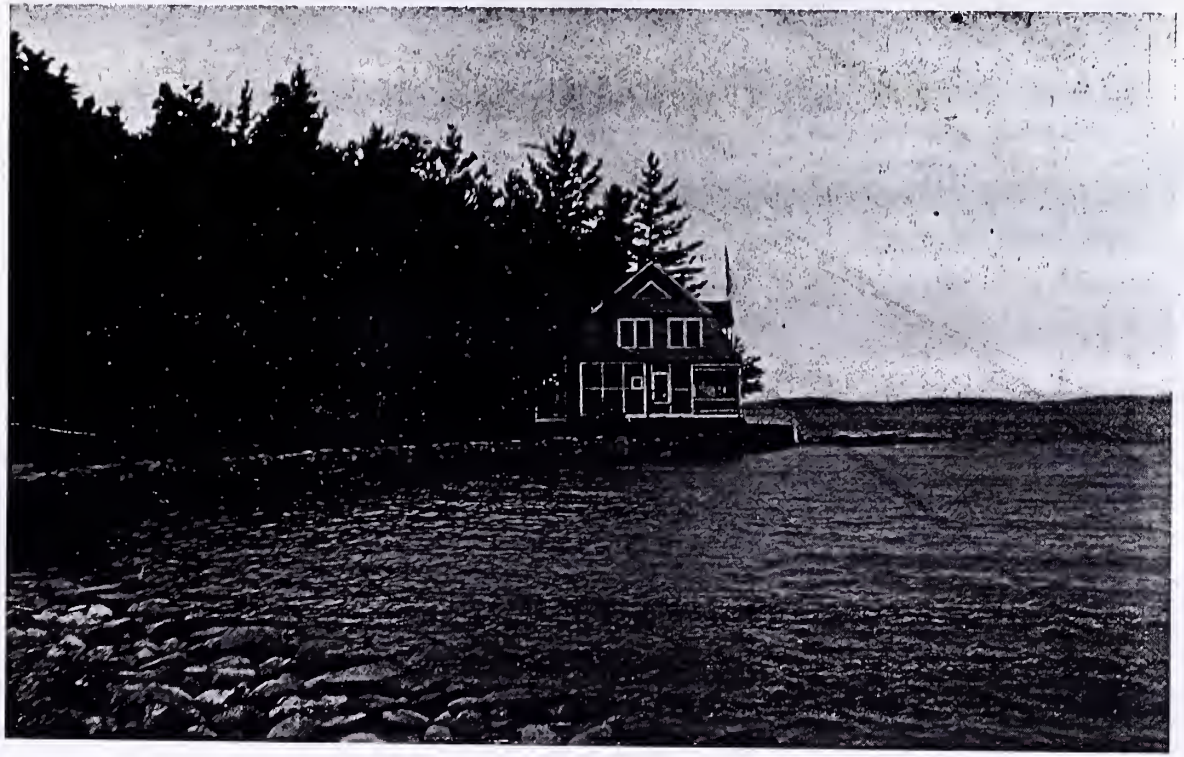

A BIT OF MAINE LAKE SCENERY.
COBBOSSEECONTEE.

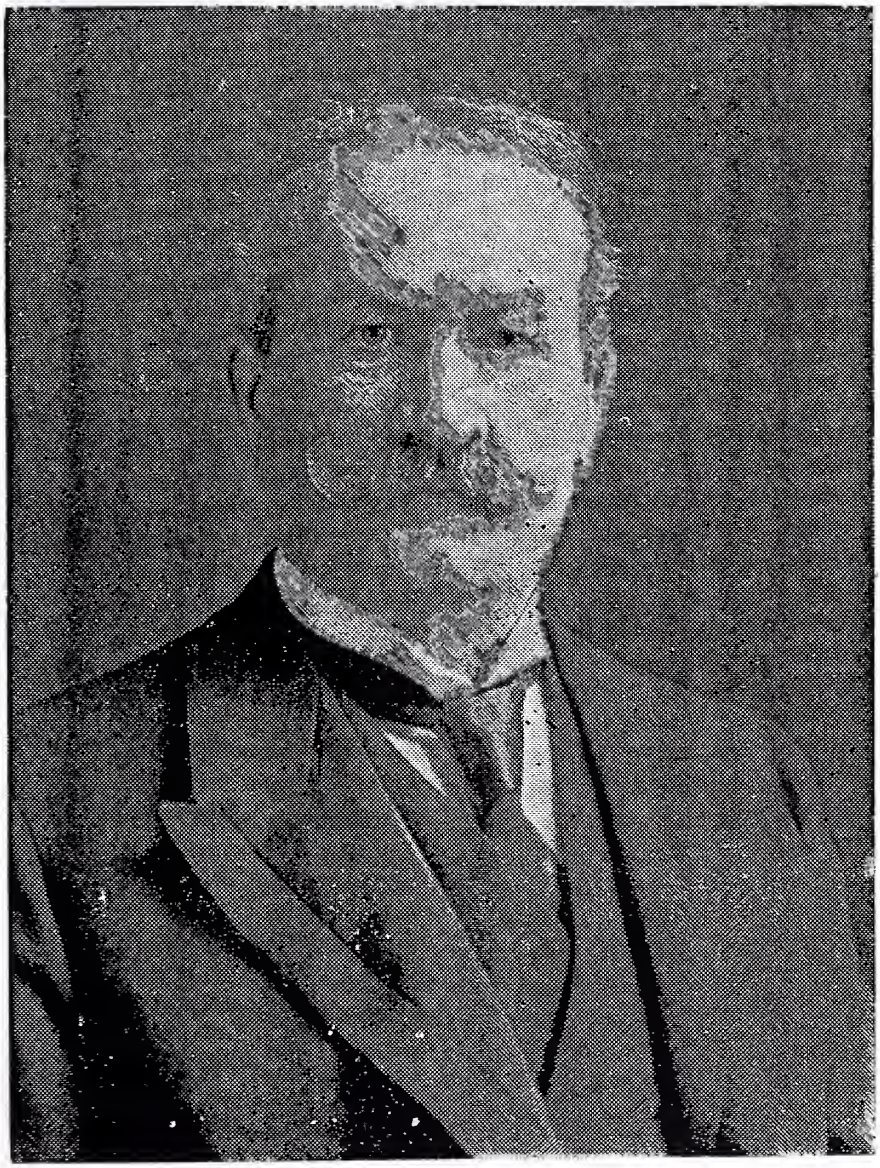

THE LATE HON. J. MANCHESTER HAYNES, AUGUSTA.

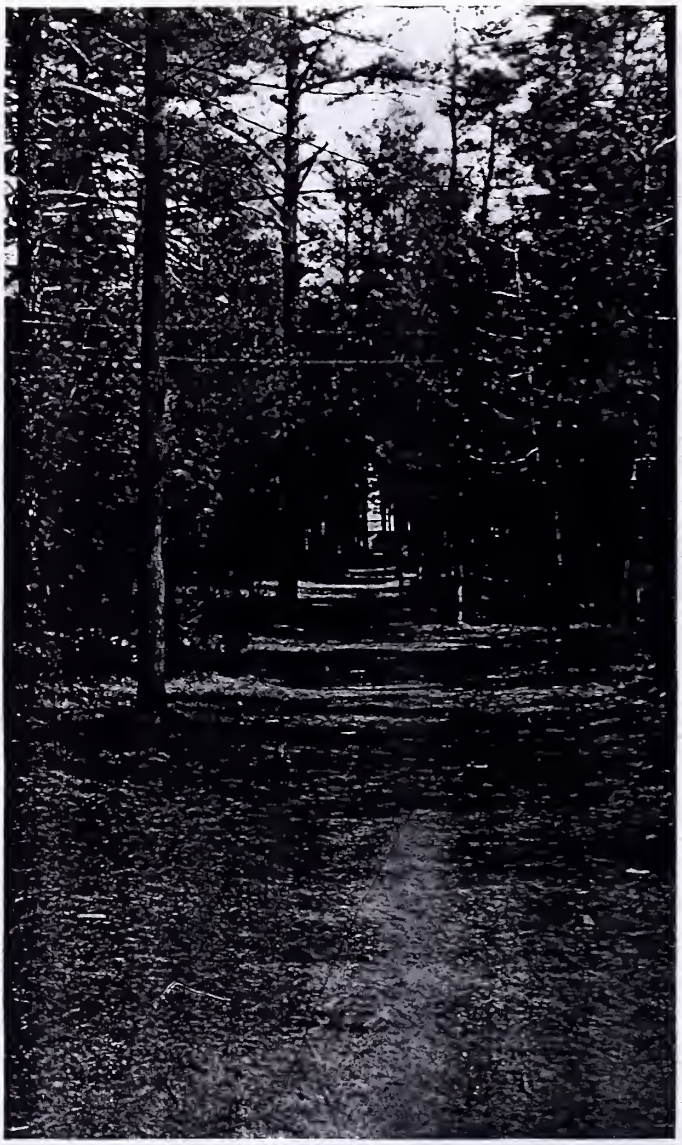

THE FAMOUS "LONGFELLOW PATH."
THROUGH BRUNSWICK PINES.

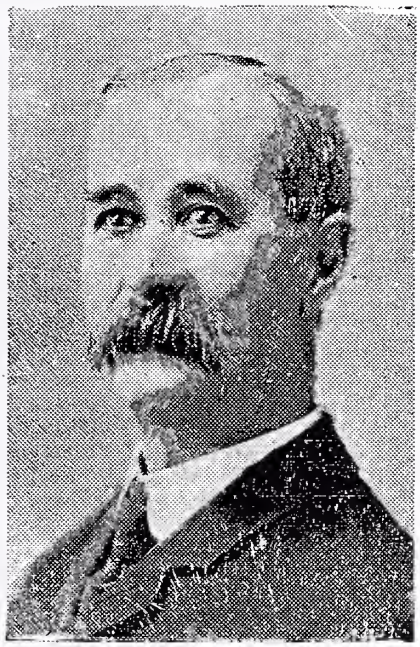

Hon. A. I. Brown, Belfast.
Secretary of State.

Solon Chase, Chase's Mills.
A Widely Known Son of Maine.

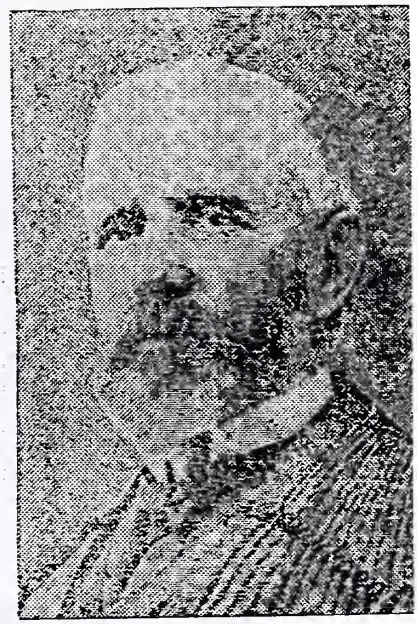

Hon. Lucilius Emery, Ellsworth.
Chief Justice Maine Supreme Court.

THE CHAPEL, OAK GROVE SEMINARY, VASSALBORO.

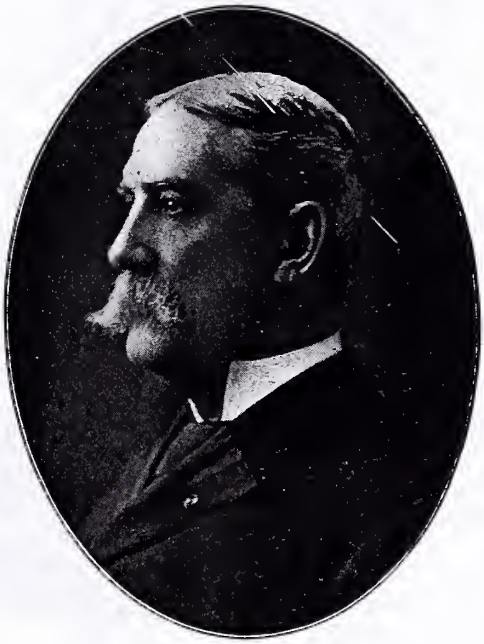

GEN. SELDEN CONNOR, AUGUSTA.

Governor of Maine, 1876-9, and United States Pension Agent Since 1897.

Hon. Llewellyn Powers.

Ex-Governor of Maine and Member of Congress from the Fourth Maine District.

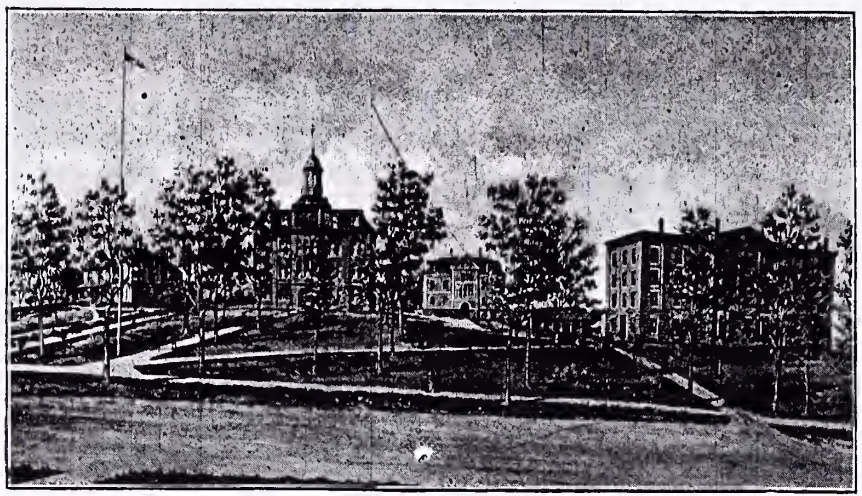

THE MAINE WESLEYAN SEMINARY, KENT'S HILL.

THE COLBY COLLEGE CAMPUS, WATERVILLE.

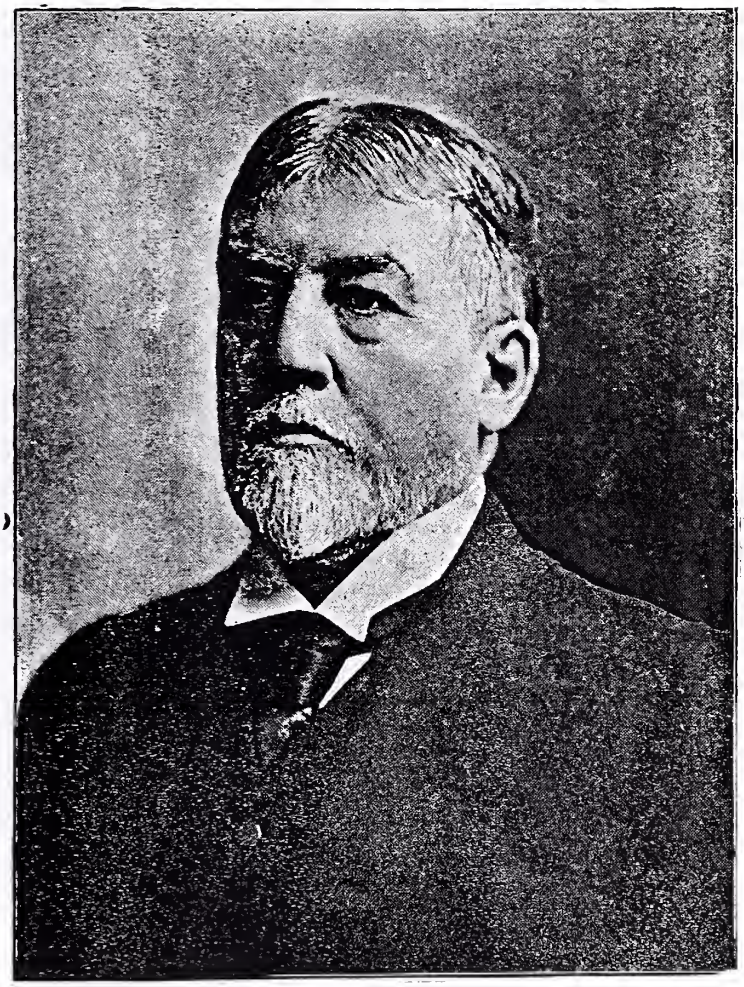

HON. EUGENE HALE, ELLSWORTH.
UNITED STATES SENATOR SINCE 1881.

COBURN CLASSICAL INSTITUTE, WATERVILLE.

COLBY COLLEGE, WATERVILLE.

NORTH COLLEGE AND CAMPUS, LOOKING SOUTH.

A BRIEF HISTORY OF MAINE.

BY

John Clair Minot.

All of us who are sons and daughters of Maine are justly proud of the place held in history by our native State, for we know that in all the great sisterhood of the Union there is no State with a past which gives its children more reason for pride. While students and writers for a long time neglected the early history of Maine, they have in recent years made more general use of the wealth of material here, and gradually the world has realized that back at the beginning of things on this continent Maine was playing a part worthy of a State whose record of achievements has been so long and brilliant in later generations.

There is no need to delve into the misty traditions of the visits of the Northmen to our shores. There is good reason to believe that they explored the shores of New England centuries before Columbus was born, but all that belongs to legendary lore rather than to the realm of recorded history. But after the New World became well known to Europe the shores of Maine were visited by the earliest explorers, and this section soon became the center of the long and bloody struggle between England and

France for the possession of the continent. More than one early voyager sailed up the Penobscot River in search of the fabled Norumbega with its wonderful columns of crystal and silver.

Not until the beginning of the 17th century did the explorations have definite results. The voyages of Gosnold (1602), Pring (1603), Weymouth (1605), Champlain (1605), and John Smith (1614) were the most notable in their effect upon European knowledge of this section and in stimulating attempts at colonization. In 1604 a French expedition under De Monts planted a colony upon a little island at the mouth of the St. Croix River, then the only settlement of Europeans in all America north of the Spaniards in Florida. The colony was abandoned a year later, but it was nevertheless the real beginning of New France. The real beginning of New England was in the colony planted at the mouth of the Kennebec in August, 1607, by George Popham and 120 others sent out from England by the Plymouth Company whose head was Sir John Popham, Lord Chief Justice of England.

They built a fort, which they called Fort George, and erected a church and a score of rude houses around it. This was the first English settlement in New England, but like the French colony at the mouth of the St. Croix it was a broken beginning. The rigors of a single winter, during which their leader died, disheartened the colonists, who were largely adventurers and seekers for wealth, and in the fall of 1608 they all returned to England. Part of them made the return voyage in a little pinnace or shallop of 30 tons which had been built soon after their arrival, the first shipbuilding venture in America and the beginning of the great industry which later made the Kennebec famed around the world. This craft was called the "Virginia of Sagadahoc," this section being then known as the northern part of that vast and vague "Virginia" which Sir Walter Raleigh had claimed for England some 20 years earlier, and the lower part

of the Kennebec being known as the Sagadahoc at this time and for a century or more later.

In this same year, 1608, French Jesuits landed upon Mount Desert and a few years later they were joined by others from France, but in 1613 the colony was wiped out of existence by an English expedition from Virginia under Samuel Argall. At this time and for many years later many English traders and fishermen were frequenting the coast of Maine. Their chief rendezvous was in that region which includes Pemaquid and Monhegan and the mouths of the Sheepscot, Damariscotta and St. Georges rivers. Most of them were mere adventurers, coming and going with the seasons, and making no attempts at permanent settlement until about 1625. In 1630 it is said that 84 families, besides fishermen, were residing along the coast of this region.

The permanent settlement at Pemaquid, which was later with its successive forts to be the scene of so much stirring history, dates from 1625-26. Sir Ferdinando Gorges received in 1622 a grant of territory stretching eastward from the Piscataqua River, and within a few years Agamenticus, now York, Saco, Scarboro, Falmouth, Brunswick and Arrowsic were founded. Gorges had dreams of a city which should be the seat of great power and in 1641 Agamenticus became Gorgeanna, the first chartered city in America. In 1652 it was organized as a town and named for the English city of York, being the second town to be incorporated in what is now Maine. The first was Kittery in 1647.

The part played by Maine in saving the Plymouth colony from destruction is a chapter of special interest. It was only the corn secured at Pemaquid and the neighboring islands which saved the Pilgrims from starvation, and later it was only by means of the profits of the fur trade maintained with the Maine Indians that Plymouth was able to free itself from the burdensome debt which it owed in England. The Plymouth

traders established several posts along the coast and on the lower Kennebec, but the one most important and most permanent in character was that maintained from 1625 to 1662 at Koussinoc, at the head of the tide on the Kennebec where Augusta now stands.

The post stood where Fort Western was built a century later, in 1754, and here for a generation the men who came in the Mayflower were almost as much at home as in the streets of Plymouth. Few of us here in Maine have realized the close connection between Plymouth and ancient Koussinoc on the Kennebec. There is nothing legendary or uncertain about it, but it is a matter of authentic history that Myles Standish, John Alden, the Winslows, the Bradfords, the Howlands, the Southworths and others whose names are revered as those of the men who laid the cornerstone of our civilization, came here to the spot where Augusta now stands, not once but continually through a third of a century. The site of old Fort Western and its immediate vicinity was long trod by the same feet that consecrated Plymouth Rock. These Pilgrim Fathers lived in peace with the Indians, but left wholly to the French missionaries, who came down through the wilderness from Quebec, the work of trying to civilize or Christianize them. When the game became scarce the post was abandoned.

The name of New England was given to this region by John Smith in 1614 on his voyage of exploration and trade along the coast. The name of Maine was early applied to this part of New England, as in the charter granted to Gorges by Charles I in 1639 when it is spoken of as "the Province or Countie of Mayne." The name, as is now generally accepted, came from speaking of it as "the main land" in distinction from the many islands along the shore. Massachusetts lost no time in bringing the Maine settlements under its authority, although the confusion in the charters and patents made trouble for many years. In 1652 all the towns as far east as Casco were annexed

by Massachusetts, and by 1660 all Maine west of the Penobscot was claimed and retained in spite of royal orders from Charles II. The region east of the Penobscot was then and for many years later held by the French, whose claims, indeed, covered the territory westward to the Kennebec.

From 1675 to 1759 a series of Indian wars, six in all, devastated Maine, checking the tide of immigration, costing many hundreds of lives and ending at last, as such a warfare had to end, in the practical extermination of the Maine red men. The Indians had given a welcome to the early explorers and settlers which was wholly friendly, but in the course of a century they had suffered many wrongs. Their lands were taken, they were cheated in trade, the game was killed off and some of the Indians were even kidnapped and sold as slaves in Europe. Their contact with the English had brought them only degradation and injustice. Thus when King Philip's war began in Massachusetts in 1675 it was not long before the Maine Indians were drawn into it, though it was with reluctance that the peaceful Abenakis of the Kennebec region joined the other more warlike tribes at whose hands they had often suffered. At this time it is estimated that between 5000 and 6000 people lived along the coast of Maine, of whom less than 1000 were east of the Kennebec. No fewer than 300 English lives were sacrificed in Maine and most of the settlements were abandoned and desolated before peace came in 1678.

This first war was wholly between the Indians and the English settlers. All of the remaining Indian wars were incidental to the long and bloody struggle between the French and English for the possession of this part of the continent, a struggle in which the Indians were always the active allies of the French who had never stolen their land or cheated them in trade and who had won them through the zeal of the Jesuit missionaries. To follow these wars would be tedious detail. No one of them was as bloody as the first war had been, for the settlements were

better protected by garrisons of soldiers from Massachusetts and the English had become more wary of surprises and ambuscades. Still the fourth of these wars, usually known as Lovewell's war, 1722-25, cost the lives of fully 200 English soldiers and settlers.

During the third and fourth wars the English sent numerous expeditions against the Jesuit missionary, Sebastian Rale, whose headquarters were at Norridgewock and who had carried on for over 30 years the work which the pioneer missionary of Maine, Gabriel Druillettes, had begun in the Kennebec valley in 1646 with the sanction of the English. Beyond doubt Father Rale used his great influence to keep the Indians loyal to the French, but the English accused him of encouraging uprisings and giving countenance to Indian savagery. Four winter expeditions failed in their main purpose, but in the summer of 1724 a force of 200 English soldiers succeeded in surprising the Norridgewock village. A great part of the Indians were killed and the village was completely destroyed. Father Rale was shot with the rest and the scalp was torn from his white head to be exhibited in triumph in Boston. The power of the Kennebec Indians was broken and they never recovered from this crushing blow. Most of the survivors fled to the eastward or northward to Quebec.

The struggle between England and France continued and many of the blows of the battle fell upon Maine. It was a Maine man, William Pepperell of Kittery, who led the expedition in 1745 which captured Louisburg on Cape Breton, the chief stronghold of the French in America next to Quebec. Many hundred Maine soldiers and sailors were with this expedition, and also with the expedition of 1755 which drove the French from Acadia and that of 1758 which captured Louisburg a second time. A force of 400 French and Indians attacked the forts at St. George and Friendship in 1758, but failed to capture

them, and this was the last blow struck against the English by the Indians of Maine.

In 1754, as outposts to guard the disputed border, the English built three strong forts along the Kennebec, Fort Shirley to replace Fort Richmond which had been built in 1718, Fort Western on the site of the old Plymouth trading post at Koussinoc and Fort Halifax at Teconnet or Winslow. These were never attacked and after a few years they were dismantled and abandoned, while settlements sprang up around them. The capture of Quebec in 1758 put an end to the long warfare, and with the welcome arrival of peace the tide of immigration from Massachusetts and Great Britain poured along the coast of Maine and up the river valleys.

Maine's part in the war for independence is a splendid chapter in its history. When the news came from Lexington and Concord in April, 1775, a company was formed at York and at once hurried to Boston. A Maine regiment, raised by Col. Scammon of Saco, participated in the battle of Bunker Hill. The first naval battle of the war was the capture in May, 1775, of the armed British sloop Margaretta by the intrepid patriots of Machias who refused to obey the British command that they take down the village Liberty pole. In the late fall of 1775 occurred the expedition of Arnold with 1100 troops up the Kennebec and through the wilderness in the attempt to capture Quebec and win Canada to the side of the colonies. In October of the same year Portland, then a town of 2000 people, was bombarded and burned by a British fleet of four vessels under Capt. Mowatt. The British held the Penobscot through the war, with their headquarters at Castine, and eastern Maine was the scene of several important expeditions and engagements. But the patriots of Machias and vicinity remained unsubdued, and in 1783 the treaty of peace recognized the St. Croix, instead of the Penobscot, as the eastern boundary of Maine. It has been estimated that Maine contributed over 7000 soldiers to the

American army during the war, and of this number about 1100 shared with Washington the hardships of that memorable winter at Valley Forge.

Hardly had peace been declared in 1783 before the movement began for the separation of Maine from Massachusetts, a movement which was not crowned with success until 1820, 37 years later. It was at first a minority movement, but the arguments for separation became stronger as Maine grew in population and desired more the dignity and privileges of separate statehood. Then there was a political reason, as Massachusetts was strongly Federalist while Maine was in sympathy with the opposite party. The first vote of the people of Maine on the subject was taken in 1792 when 2,084 votes were cast in favor of separation and 2,438 against it. It is worthy of note, however, that in 83 of the 89 towns which made returns there was a majority in favor of separation. The six towns opposing separation were all in York county, and their overwhelming majority against it was large enough to more than overcome the majorities of the 83 towns favoring separation.

There were numerous petitions sent to the General Court during the following dozen years and several conventions were held, but the next vote was not taken until 1807 when 3,370 votes were cast for separation and 9,404 against. Plainly the movement was losing ground, but the War of 1812 greatly strengthened it and when the third vote was taken in 1816 there were 10,584 votes for separation and 6,491 against it. In the next year another vote resulted 11,969 for separation and 10,347 against it. The fifth and final vote in 1819 resulted 17,091 for and 7,132 opposed. Every town in Maine gave a majority for separation. In the meantime there had been no end of lively discussion in both Maine and Massachusetts and many debates in the General Court. The people of Massachusetts were very unwilling at first to allow the separation, but finally left the decision wholly with Maine. There was still the struggle in

Congress, but under a compromise Maine was admitted as a free state to offset the admission of Missouri, and on March 15, 1820, the separation from Massachusetts became complete.

A constitutional convention was at once held in Portland and only 796 votes were cast in the new State against the constitution there drawn up. William King of Bath became the first Governor, receiving 21,083 votes of the 22,014 cast. The temporary seat of government was Portland and in 1827 Augusta was made the permanent capital, other places which presented claims for the honor being Belfast, Wiscasset, Brunswick and Hallowell. When Maine became a State in 1820 its population was 298,335 and it contained nine counties and 236 towns. The population in 1790 was 96,540; in 1800 it was 151,719, and in 1810 it was 228,705. At each census since Maine's admission as a State its census has been as follows: 1830, 399,455; 1840, 501,793; 1850, 583,169; 1860, 628,279; 1870, 626,915; 1880, 648,936; 1890, 661,086; 1900, 694,466. In 1900 Maine ranked 30th among the States of the Union in population.

In the second war with Great Britain Maine bore an important part. A Maine man, Gen. Henry Dearborn of Gardiner, was at first the commander-in-chief of the national army, and Maine's quota of the troops called for was 2,500 men. The famous naval battle in which the American brig Enterprise captured the British brig Boxer, occurred Sept. 5, 1813, off the mouth of the Kennebec. The British early invaded eastern Maine, capturing Eastport, Castine, Belfast, Machias, Frankfort, Hampden, Bangor and other towns. The few companies of militia could offer little resistance to the thousands of British regulars. At Bangor the enemy burned 14 vessels, carried others away and plundered much public and private property. Although the treaty of peace was signed Dec. 24, 1814, the British did not evacuate Castine until the following April. The "cold year" of 1816 was almost as much of a blow to Maine as the war had been. There was snow in every month, the crops were complete fail-

ures and it is estimated that about 15,000 people moved out of the State, most of them going westward to Ohio.

After Maine's admission to the Union in 1820 prosperity reigned and the State made substantial progress. The first event of general historic interest was the dispute over the northeastern boundary, commonly called the "Aroostook War" or "Madawaska War." The line had long been in dispute and was the cause of frequent quarrels among the settlers and lumbermen of the St. John and St. Croix region. The officials sent to the border by the authorities of Maine and New Brunswick in 1839 came into collision. The militia was called out and there was a mustering of forces by both sides, but through the intercession of Gen. Scott, the head of the United States army, who came to Augusta for the purpose, it was decided to refer the question to arbitration, and thus the threatened bloodshed was averted. By the Ashburton treaty of 1842, Daniel Webster being the American commissioner, the line was fixed greatly to the advantage of Maine, and the State received $200,000 as reimbursement for the expenses incurred in defending the integrity of American territory. After the signing of this treaty in 1842 the small body of United States troops which had been kept at Houlton since 1826 was withdrawn and the post abandoned.

After years of temperance agitation Maine led the way in legislation on this subject. In 1851 Governor Hubbard signed the famous "Maine Law" which had been drawn by Mayor Neal Dow of Portland and passed by the Legislature through his efforts. This was the first prohibition law enacted by any state, and after being made more stringent in later years its principle was embodied in the fifth amendment to the constitution which was adopted in 1884. In recent years there have been vigorous assaults upon Maine's prohibition policy and attempts to have the question of constitutional prohibition resubmitted to the people, but without success.

No state in the Union had a more glorious record in the Civil War than Maine. From Bull Run, where one-fourth of the Federal troops were volunteers from Maine, to Appomattox, where Gen. Chamberlain of Maine received the sword of Lee in surrender, the sons of Maine were always at the front and did their part. No state in proportion to its population sent more men to the defense of the Union. Over 70,000 Maine men enlisted under the old flag. There were over 30 full regiments of infantry, two of cavalry, one double regiment of heavy artillery, several batteries and hundreds of men who went into the navy, and when the regiments after long service were decimated by battle and disease they were recruited again and again. No regiments had heavier losses in battle than some of those from Maine. Maine regiments were the first to carry back the flag to South Carolina and Texas. No Maine regiment lost its colors in dishonor, or brought them back with any other stain upon them than the life blood of their defenders. The State has no more precious possession than those returned Maine battleflags which are treasured at the State House in Augusta.

The financial burden which the war imposed upon Maine is indicated by the growth of the bonded debt of the State from $700,000 in 1860 to over $6,100,000 in 1866, while in every town and city the debt burden was similarly increased. Moreover, there was such a drain upon the State that its population actually decreased in the decade from 1860 to 1870, a misfortune which overtook no other Northern state except New Hampshire. But no figures of troops furnished or of losses in battle, no statistics of increasing debt or decreasing population can measure what those four years of war meant to the patriotic people of Maine—the sorrow, the sacrifice and the suffering, the desolated homes and the broken lives.

As to the political history of Maine it may be said briefly that in the early years the State was usually Democratic, and only once, in 1840, was its electoral vote cast for the Whig presi-

dential candidate. Since the formation of the Republican party in 1856, a movement in which Maine took a leading part, the State has been emphatically Republican at every presidential election, and also at every gubernatorial election except those of 1878 and 1880 when a fusion of the Democrats and the Greenback party succeeded in electing their candidate for Governor. The Governor chosen in 1878 was Alonzo Garcelon of Lewiston, and in 1879, when another election was held, Governor Garcelon, desirous of gaining the Legislature for his party, seized every opportunity afforded by the irregular way in which the election returns were then handled to refuse certificates to Republican candidates and seat Democrats in their place. In this way a Democratic majority was secured and the Legislature was organized. The Republicans, gaining possession of the State House, organized a rival body, and proceeded to elect Daniel F. Davis as Governor since no candidate had received a majority at the polls. Feeling was intense throughout the State and Augusta became an armed camp. Peace was preserved by the militia until a decision of the Supreme Court established the legality of the Republican Legislature. This affair of the "State Steal" or "Count Out," as it is referred to, was a crisis in the history of Maine and it is little less than a miracle that bloodshed was averted. In 1880 the system of annual elections was given up and the present system of biennial elections adopted.

In the years that have passed since the Civil War Maine has enjoyed a progress that has been steady and substantial. The gain in population has not been great, only about 100,000 in 40 years, for this State, in common with the others of New England, has suffered from a declining birthrate among the old stock and has seen for many years a continuous procession of its sons and daughters departing for the great cities and for all sections of the West. Factors in the increase of population have been the Swedish immigration to Aroostook and the influx

of French Canadians to the manufacturing centers. The former began in 1870, through the efforts of Hon. W. W. Thomas, Jr., of Portland, and the hardy, industrious and sober Scandinavians, with their descendants, have been an important factor in the development of the great Aroostook region. The earliest European element, not English, to be introduced was the German colony brought in by Samuel Waldo who, in 1739, founded the town of Waldoboro. The Irish began to come in as laborers a century later with the beginnings of railroad construction. The Canadian immigrants have confined themselves largely to the cotton manufacturing centers of Lewiston, Biddeford, Augusta and Waterville. In this connection it is of interest to note that of the 15,878 births in Maine in 1907, 9,452 were the children of American parents and 3,265 the children of foreig-born parents, while in 2,891 cases one of the parents was foreign-born. In the same year there were 11,427 deaths in the State, 6,498 marriages and 787 divorces.

The material prosperity of Maine is indicated by the State valuation for 1907 which was given by the State assessors as $354,516,848. This was a gain of $72,640,047 in the preceding decade. Of the valuation in 1907 about 45 per cent was in the 20 cities of the State. In 1907 the 52 savings banks of Maine held deposits of $85,382,447, representing the savings of 225,346 depositors. This takes no account of the many millions deposited in the savings departments of the trust companies and national banks. It is an eloquent evidence of the thrift and industry of our Maine people and is a showing which few states can approach. Ten years earlier the 52 savings banks had deposits of $57,476,895 in the names of 163,115 depositors. The bonded debt of the State, which was $6,100,000 at the close of the Civil War, has been reduced to $334,000 in 1908 and will soon be wholly wiped out. Of the 521 municipalities of the State—20 cities, 428 towns and 73 plantations—280 are in 1908

without a dollar of municipal debt and a large share of the others are nearly free from debt.

The shipbuilding industry which was so important on our coast for generations, and in which Maine long held first place among the states, has declined in recent years, and the cutting of ice for export is no longer a thriving business. Along other industrial lines, however, there has been increasing prosperity. The development of the pulp and paper business has been followed by more extensive operations in the Maine woods. Although forests still cover about three-fourths of the area of Maine, the primeval growth of pine for which the State was famed has long since disappeared. It is the vast spruce tracts that supply the great pulp mills and the many saw mills on the rivers of the State. There are also extensive manufactures in hardwood. Agriculture is on a far better basis than in earlier years, and much more attention is paid to dairying, orcharding and potato raising. Over 95 per cent of Maine's 60,000 farms are owned by the men who till them. Maine ranks second among the states in granite production and high in its general mineral resources. In its fisheries it has more persons employed than any other New England state, nearly 20,000 according to the latest figures. Cotton mills are the leading industries in several cities on the Saco, Androscoggin and Kennebec, and woolen mills, lumber mills, shoe factories and general manufacturing establishments prosper in all parts of the State, though only a very small part of the water power is yet utilized. The steam railroads of the State, which began in 1836 with the little road from Bangor to Old Town, have in 1908 a total of 2,145 miles and there are also 384 miles of electric road.

The development of Maine's summer resort business within the past generation and the increasing appreciation of the value of its fish and game resources have been an important factor in the prosperity of the State. Maine, with its unrivaled summer climate, its 3,000 miles of magnificent coast line, its 1,600 beau-

tiful lakes, its 5,000 rivers and streams, its vast and unbroken forests, its rugged mountains and its many picturesque villages among the hills and ponds, has won the name of "the nation's summer playground," and thousands upon thousands of vacationists and tourists, hunters and fishermen, seekers for rest and lovers of Nature at her best are thronging within our borders each summer, adding many millions of dollars yearly to the revenues of our people. There are summer colonies all along the coast and at a hundred inland points, and the names of scores of Maine's summer resorts are familiar throughout the land. This annual invasion of summer visitors is solving in large measure the "abandoned farm" problem of a few years ago.

From the earliest colonial times the cause of education has been dear to the hearts of the people of Maine. When the State was admitted in 1820 there were 24 incorporated academies within its borders and others were established later. Many of these, the oldest and strongest, survive, though the free high school law, which dates from 1873, proved a death blow to a large part of the academies. One of the first laws of the new State was that requiring every town to raise not less than 40 cents annually per inhabitant for school purposes. The State has long had a compulsory attendance law covering the ages from 7 to 15, and few states have a lower rate of illiteracy. The old district plan of school supervision has given way to town management and to management by two or more towns uniting for the purpose. In 1907 the whole number of those of school age in the State, 5 years to 21, was 209,950; the number of different scholars registered in the public schools during the year was 131,671. There were 3,989 public schoolhouses in the State and the estimated value of the school property was $6,151,746. The amount expended on the public schools of the State in 1907 was $2,040,285. There were 4,698 female teachers and 460 male teachers employed. The State maintains Normal schools at Farmington, Castine, Gorham and Presque

Isle and there are Normal departments at several seminaries and institutes. The institutions of higher education are Bowdoin College at Brunswick, dating from 1794; Colby College, which was established as Waterville College in 1820; Bates College at Lewiston, established in 1863, and the University of Maine at Orono which has developed from the Maine State College of Agriculture and the Mechanic Arts which was established in 1868. There are also the Bangor Theological Seminary at Bangor, dating from 1814, and St. Mary's College at Van Buren, established in 1887.

But the greatest glory of Maine is not in its civil history, its military record, its political institutions, its industrial development, its educational progress, its material prosperity, its wealth of resources or its natural attractions. These things are themes for chapters in the story of our State, and the knowledge of them makes us love it more, but the proudest boast of Maine is the sons it has given to the world. These are the real test of a state's greatness, and measured by such a test the State of Maine has justified its motto of "Dirigo." Let us mention briefly a few of the great names that Maine can claim, names which the world knows and which the passing years will not dim.

To statesmanship and the great realm of public affairs Maine has given Sir William Phipps, George Evans, Sargent Prentiss, Jonathan Cilley, William Pitt Fessenden, John A. Andrew, Hannibal Hamlin, Lot M. Morrill, the Washburn brothers, Hugh McCullogh, James G. Blaine, Nathan Clifford, Luther Severance, Thomas B. Reed, Nelson Dingley, Jr., Melville Weston Fuller, William P. Frye, Eugene Hale, Charles E. Littlefield, John D. Long, Alfred E. Buck, United States minister to Japan, W. W. Thomas, Jr., long our minister to Sweden, Frank S. Black, governor of New York, DeAlva S. Alexander, the senior in service of the present New York congressional delegation, Senators Felch of Michigan, Grover of Oregon, Washburn of

Minnesota, Gibson of Montana and Perkins of California, Governor Dole of Hawaii, Governor Pingree of Michigan, and scores of others who have attained eminence in public office in this and in many other states as governors, as members of Congress, as judges and in various offices of distinction. No other state ever produced such a family as the Washburn family of Livermore. This one family gave to the public service one United States senator, four members of Congress from four different states, two foreign ministers, two governors of two different states, one major general in the army and one captain in the navy.

Among those who have gained fame in the stern work of war Maine claims such leaders as Sir William Pepperell, Gen. Henry Knox, Gen. Henry Dearborn, Commodore Edward Preble, Gen. Oliver Otis Howard, Gen. Joshua L. Chamberlain, Gen. Berry, Gen. Selden Connor and Gen. Thomas W. Hyde.

To literature Maine has given Henry Wadsworth Longfellow, Nathaniel P. Willis, Seba Smith, the Abbott family, Elijah Kellogg, Sarah Orne Jewett, Rebecca Sophia Clark, Edward Stanwood, Arlo Bates, Charles A. Stephens, Martha Baker Dunn, Laura E. Richards, Edwin Arlington Robinson, Holman F. Day and a host of others of lesser fame, but whose works have strength and beauty and the elements of permanency. To music and art Maine has given Annie Louise Cary, Emma Eames, Madame Nordica, Franklin Simmons, the sculptor, Alfred Stone, the architect, and Eastman Johnson, the painter; to the stage, Sol Smith Russell, Richard Golden, Dustin Farnham and Maxine Elliott. Among Maine men whose scientific achievements the world has honored may be mentioned Parker Cleveland, Fordyce Barker, Sir Hiram Maxim and Robert E. Peary.

To educational work Maine has given such men as Nathan Lord, for 35 years president of Dartmouth, President Harris of Amherst, President Mosher of Hillsdale College, Chancellor

Day of Syracuse University, Albert K. Smiley, the founder and patron saint of the Mohonk Conference, Mary J. Garland, the pioneer in kindergarten work in America, and many great teachers of far-reaching influence whose names have long been honored and beloved at our own Maine colleges. In the great world of business affairs we find such sons of Maine as William Deering of Chicago, the harvester king; Melville E. Ingalls of Cincinnati, the Western railroad magnate; Jacob L. Greene, president for 30 years of the Connecticut Mutual Life Insurance Company; John F. Dryden of New Jersey, the builder and head of the great Metropolitan Insurance Company; Thomas H. Hubbard of New York, banker, railroad man and philanthropist; Frank H. Munsey, who has revolutionized the magazine business; Henry V. Poor, the country's leading railroad statistician; Henry W. Poor, railroad president and banker; Charles W. Morse of New York, organizer of ice trust and steamboat trust; Francis H. Clergue, organizer of stupendous industrial and transportation enterprises in western Canada; Charles C. Stickney of St. Paul, railroad president; E. C. Allen, founder of Augusta's publishing industries; the Ricker brothers of Poland Spring, the greatest summer hotel men in the world; John F. Stevens, for a time at the head of the Panama canal commission; Eben Jordan, the great Boston merchant; and Edwin Ginn and Dana Estes, the publishers.

To journalism Maine has given such names as Crosby S. Noyes of the Washington Star, Edwin B. Haskell of the Boston Herald, Edward P. Mitchell of the New York Sun, and Morrill Goddard of the New York Journal; to theology such names as Samuel Harris, Henry B. Smith, Roswell Dwight Hitchcock, Newman Smyth, Egbert C. Smyth, John S. Sewall, Charles Carroll Everett, Edwin Pond Parker, Bishop Spaulding of Colorado, Charles Fletcher Dole, Minot J. Savage and the Abbotts; to the work of spreading Christianity in dark and distant lands such great missionaries as Cyrus Hamlin, George Dana Board-

man, Americus Fuller, Daniel Dole and James Liddell Phillips. Maine has given to the good cause of making the old world laugh such names as Artemus Ward and Bill Nye. In the work of temperance legislation no name is better known than that of the pioneer in this cause, Neal Dow of Maine. In the great organization of women banded together "for God and home and every land," no name is higher than that of Lillian M. N. Stevens, long its national leader. In Masonry, the greatest of all secret orders, no American name is more revered than that of Josiah H. Drummond. Among all the great anti-slavery agitators in the years before the war none worked with more impassioned zeal than Elijah and Owen Lovejoy, the former dying a martyr's death at the hands of a mob in Illinois.

The list is incomplete enough, but it indicates something of the part that Maine has played in American history as a Mother of Men. The contemplation of such a roll of honor brings to our minds a realization of the true glory whose luster sheds its deathless radiance upon the name of Maine. The past of our State is secure, and who can doubt its future?

Governors of Maine.

1820 William King, Bath.
1821 William D. Williamson, Bangor, Acting.
1821 Benj. Ames, Bath, Acting.
1822 Albion K. Parris, Paris.
1827 Enoch Lincoln, Portland, (d.)
1829 Nathan Cutler, Farmington, Acting.
1830 Jona G. Hunton, Readfield.
1831 Samuel E. Smith, Wiscasset.
1834 Robert P. Dunlap, Brunswick.
1838 Edward Kent, Bangor.
1839 John Fairfield, Saco.
1841 Edward Kent, Bangor.
1842 John Fairfield, Saco.
1843 John Fairfield, Saco (elected to U. S. Senate).
1843 Edw. Kavanagh, Newcastle, Acting.
1844 Hugh J. Anderson, Belfast.
1847 John W. Dana, Fryeburg.
1850 John Hubbard, Hallowell.
1853 William G. Crosby, Belfast.
1855 Anson P. Morrill, Readfield.
1856 Samuel Wells, Portland.
1857 Hannibal Hamlin, Hampden (elected U. S. Senate).
1857 Joseph H. Williams, Augusta, Acting.
1858 Lot M. Morrill, Augusta.
1861 Israel Washburn, Jr., Orono.

1863 Abner Coburn, Skowhegan.
1864 Samuel Cony, Augusta.
1867 Joshua L. Chamberlain, Brunswick.
1871 Sidney Perham, Paris.
1874 Nelson Dingley, Jr., Lewiston.
1876 Selden Connor, Augusta.
1879 Alonzo Garcelon, Lewiston.
1880 Daniel F. Davis, Corinth.
1881 Harris M. Plaisted, Bangor.
1883 Frederick Robie, Gorham.
1887 Joseph R. Bodwell, Hallowell, died December 15, 1887.
1887 S. S. Marble, Waldoboro, Acting.
1889 Edwin C. Burleigh, Augusta.
1893 Henry B. Cleaves, Portland.
1897 Llewellyn Powers, Houlton.
1901 John Fremont Hill, Augusta.
1905 Wm. T. Cobb, Rockland.

United Senators from Adoption of Constitution.

Abbreviations—rs., resigned; f. v., filled vacancy; d., died.

Name.	Politics.	Residence.	Term of office.
John Holmes,	Rep.	Alfred	1820-1827
John Chandler,	Rep.	Monmouth	1820-1823
Albion K. Parris,	Rep.	Portland (rs.)	1827-1828
Appointed Judge of S. J. Court.			
John Holmes,	N. Rep.	Alfred (f. v.)	1829-1833
John Chandler,	D. Rep.	Monmouth	1823-1829
Ether Shepley,	D. Rep.	Saco (rs.)	1833-1836
Appointed Judge of S. J. Court.			
Judah Dana,	Dem.	Fryeburg (f. v.)	1836-1837
Reuel Williams,	Dem.	Augusta (f. v.)	1837-1839
Peleg Sprague,	N. Rep.	Hallowell	1829-1835
Reuel Williams,	Dem.	Augusta	1839-1843
Resigned February, 1843.			
John Fairfield,	Dem.	Saco (f. v.)	1843-1845
John Ruggles,	Dem.	Thomaston	1835-1841
John Fairfield,	Dem.	Saco (d.)	1845-1847
Wyman B. S. Moor,	Dem.	Waterville (f. v.)	1848-1849
Appointed by Governor.			
Hannibal Hamlin,	Dem.	Hampden (f. v.)	1848-1851
George Evans,	Whig	Gardiner	1841-1847

Name.	Politics.	Residence.	Date.
Hannibal Hamlin,	Dem.	Hampden (rs.)	1851-1857
Elected Governor of State.			
Amos Nourse,	Rep.	Bath (f. v.)	1857
Jas. W. Bradbury,	Dem.	Augusta	1847-1853
Hannibal Hamlin,	Rep.	Hampden	1857-1861
Elected Vice-President of United States.			
Lot M. Morrill,	Rep.	Augusta (f. v.)	1861-1863
Wm. Pitt Fessenden,	Rep.	Portland	1854-1859
Elected, 1854, for term commencing 1853, on account of failure of Legislature to elect.			
Lot M. Morrill,	Rep.	Augusta	1863-1869
Wm. Pitt Fessenden,	Rep.	Portland (rs.)	1859-1864
Appointed Secretary of Treasury.			
Nathan A. Farwell,	Rep.	Rockland (f. v.)	1864-1865
Appointed by Governor.			
Hannibal Hamlin,	Rep.	Bangor	1869-1875
Wm. Pitt Fessenden,	Rep.	Portland	1865-1869
Died Sept. 8, 1869.			
Lot M. Morrill,	Rep.	Augusta (f. v.)	1869-1871
Lot M. Morrill,	Rep.	Augusta	1871-1876
Appointed Secretary of Treasury.			
James G. Blaine,	Rep.	Augusta (f. v.)	1876-1877
Appointed by Governor.			
Hannibal Hamlin,	Rep.	Bangor	1875-1881
James G. Blaine,	Rep.	Augusta (rs.)	1877-1881
Appointed Secretary of State.			
William P. Frye,	Rep.	Lewiston (f. v.)	1881-1883
Eugene Hale,	Rep.	Ellsworth	1881-1887
William P. Frye,	Rep.	Lewiston	1883-1913
Eugene Hale,	Rep.	Ellsworth	1887-1911

Representatives to Congress from Adoption of Constitution.

Name.	Politics.	Residence.	Date.
Wm. D. Williamson,	Rep.	Bangor	1821
E. Whitman (rs.)	Fed.	Portland	"
Mark Harris (f. v.)	Rep.	Portland	"
Enoch Lincoln,	Rep.	Paris	"
Ebenezer Herrick,	Rep.	Lewiston	"
Mark L. Hill,	Rep.	Phippsburg	"
Joshua Cushman,	Rep.	Winslow	"
Joseph Dane,	Fed.	Kennebunk	"
Joshua Cushman,	Rep.	Winslow	1823
Ebenezer Herrick,	Rep.	Lewiston	"
Enoch Lincoln,	Rep.	Paris	"
William Burleigh,	Fed.	So. Berwick	"
David Kidder,	Fed.	Skowhegan	"
Stephen Longfellow,	Fed.	Portland	"
Jeremiah O'Brien,	Rep.	Machias	"
Peleg Sprague,	Rep.	Hallowell	1825
Ebenezer Herrick,	Rep.	Lewiston	"
David Kidder,	Fed.	Skowhegan	"
Jeremiah O'Brien,	Rep.	Machias	"
William Burleigh,	Fed.	So. Berwick	"

Name.	Politics.	Residence.	Date.
John Anderson,	Rep.	Portland	"
Enoch Lincoln (rs.)	Rep.	Paris	"
James W. Ripley (f. v.)	Rep.	Fryeburg	"
Jeremiah O'Brien,	Rep.	Machias	1827
J. F. Wingate,	Rep.	Bath	"
Peleg Sprague,	Rep.	Hallowell	"
John Anderson,	Rep.	Portland	"
Rufus McIntire,	Rep.	Parsonsfield	"
Samuel Butman,	Fed.	Dixmont	"
James W. Ripley,	Rep.	Fryeburg	"
J. F. Wingate,	Dem. Rep.	Bath	1829
James W. Ripley (rs.)	Dem. Rep.	Fryeburg	"
C. Holland (f. v.)	Dem. Rep.	Canton	"
John Anderson,	Dem. Rep.	Portland	"
Rufus McIntire,	Dem. Rep.	Parsonsfield	"
Jeremiah O'Brien,	Dem. Rep.	Machias	"
George Evans,	Nat'l Rep.	Gardiner	"
Samuel Butman,	Nat'l Rep.	Dixmont	"
George Evans,	Nat'l Rep.	Gardiner	1831
Leonard Jarvis,	Dem. Rep.	Ellsworth	"
James Bates,	Dem. Rep.	Norridgewock	"
Cornelius Holland,	Dem. Rep.	Canton	"
John Anderson,	Dem. Rep.	Portland	"
Edward Kavanagh,	Dem. Rep.	Newcastle	"
Rufus McIntire,	Dem. Rep.	Parsonsfield	"
Leonard Jarvis,	Dem.	Ellsworth	1833
George Evans,	Whig	Gardiner	"
Edward Kavanagh,	Dem.	Newcastle	"
Joseph Hall,	Dem.	Camden	"

Name.	Politics.	Residence.	Date.
F. O. J. Smith,	Dem.	Portland	"
Gorham Parks,	Dem.	Bangor	"
Rufus McIntire,	Dem.	Parsonsfield	"
Moses Mason,	Dem.	Bethel	"
Leonard Jarvis,	Dem.	Ellsworth	1835
George Evans,	Whig	Gardiner	"
Joseph Hall,	Dem.	Camden	"
John Fairfield,	Dem.	Saco	"
Jeremiah Bailey,	Whig	Wiscasset	"
F. O. J. Smith,	Dem.	Portland	"
Gorham Parks,	Dem.	Bangor	"
Moses Mason,	Dem.	Bethel	"
John Fairfield,	Dem.	Saco	1837
F. O. J. Smith,	Dem.	Portland	"
George Evans,	Whig	Gardiner	"
Thomas Davee,	Dem.	Blanchard	"
H. J. Anderson,	Dem.	Belfast	"
Jos. C. Noyes,	Whig	Eastport	"
Timothy J. Carter (d.)	Dem.	Paris	"
Virgil D. Parris (f. v.)	Dem.	Buckfield	"
Jonathan Cilley (d.)	Dem.	Thomaston	"
Edward Robinson (f. v.)	Whig	Thomaston	"
George Evans,	Whig	Gardiner	1839
Thomas Davee,	Dem.	Blanchard	"
H. J. Anderson,	Dem.	Belfast	"
Albert Smith,	Dem.	Portland	"
Benj. Randall,	Whig	Bath	"
Virgil D. Parris,	Dem.	Buckfield	"
Nathan Clifford,	Dem.	Newfield	"
Joshua A. Lowell,	Dem.	Machias	"

Name.	Politics.	Residence.	Date.
Benj. Randall,	Whig	Bath	1841
Nathan Clifford,	Dem.	Newfield	"
George Evans (rs.)	Whig	Gardiner	"
David Bronson (f. v.)	Whig	Anson	"
Elisha H. Allen,	Whig	Bangor	"
W. P. Fessenden,	Whig	Portland	"
Nathaniel S. Littlefield,	Dem.	Bridgton	"
Joshua A. Lowell,	Dem.	Machias	"
Alfred Marshall,	Dem.	China	"
Luther Severance,	Whig	Augusta	1843
F. H. Morse,	Whig	Bath	"
Robert P. Dunlap,	Dem.	Brunswick	"
Hannibal Hamlin,	Dem.	Hampden	"
Joshua Herrick,	Dem.	Kennebunkport	"
Shepard Cary,	Dem.	Houlton	"
Benjamin White,	Dem.	Montville	"
Hezekiah Williams,	Dem.	Castine	1845
Luther Severance,	Whig	Augusta	"
J. F. Scammon,	Dem.	Saco	"
Cullen Sawtelle,	Dem.	Norridgewock	"
Robert P. Dunlap,	Dem.	Brunswick	"
Hannibal Hamlin,	Dem.	Hampden	"
J. D. McCrate,	Dem.	Wiscasset	"
James S. Wiley,	Dem.	Dover	1847
E. K. Smart,	Dem.	Camden	"
Franklin Clark,	Dem.	Wiscasset	"
A. W. H. Clapp,	Dem.	Portland	"
Hiram Belcher,	Whig	Farmington	"
David Hammons,	Dem.	Lovell	"
Hezekiah Williams,	Dem.	Castine	"

Name.	Politics.	Residence.	Date.
Cullen Sawtelle,	Dem.	Norridgewock	1849
John Otis,	Whig	Hallowell	"
Chas. Stetson,	Dem.	Bangor	"
Thomas J. D. Fuller,	Dem.	Calais	"
Rufus K. Goodenow,	Whig	Paris	"
Elbridge Gerry,	Dem.	Waterford	"
Nathaniel S. Littlefield,	Dem.	Bridgton	"
Israel Washburn, jr.,	Whig	Orono	1851
E. K. Smart,	Dem.	Camden	"
Moses McDonald,	Dem.	Limerick	"
Chas. Andrews (d.)	Dem.	Paris	"
Isaac Reed (f. v.)	Whig	Waldoboro	"
John Appleton,	Dem.	Portland	"
Thomas J. D. Fuller,	Dem.	Calais	"
Robert Goodenow,	Whig	Farmington	"
Moses McDonald,	Dem.	Limerick	1853
Israel Washburn, jr.,	Whig	Orono	"
Samuel P. Benson,	Whig	Winthrop	"
E. W. Farley,	Whig	Newcastle	"
Thomas J. D. Fuller,	Dem.	Calais	"
Samuel Mayall,	Dem.	Gray	"
Israel Washburn, jr.,	Rep.	Orono	1855
Samuel P. Benson,	Rep.	Winthrop	"
John M. Wood,	Rep.	Portland	"
Thomas J. D. Fuller,	Dem.	Calais	"
Ebenezer Knowlton,	Rep.	Montville	"
John J. Perry,	Rep.	Oxford	"
John M. Wood,	Rep.	Portland	1857
Israel Washburn, jr.,	Rep.	Orono	"

Name.	Politics.	Residence.	Date.
Nehemiah Abbott,	Rep.	Belfast	"
Stephen C. Foster,	Rep.	Pembroke	"
Chas. J. Gilman,	Rep.	Brunswick	"
Israel Washburn, jr. (rs.)	Rep.	Orono	1859
Elected, 1860, Governor of State.			
Stephen Coburn (f. v.)	Rep.	Skowhegan	"
D. E. Somes,	Rep.	Biddeford	"
John J. Perry,	Rep.	Oxford	"
Stephen C. Foster,	Rep.	Pembroke	"
F. H. Morse,	Rep.	Bath	"
Ezra B. French,	Rep.	Damariscotta	"
John H. Rice,	Rep.	Foxcroft	1861
Frederick A. Pike,	Rep.	Calais	"
Chas. W. Walton (rs.)	Rep.	Auburn	"
Appointed Judge of S. J. Court.			
T. A. D. Fessenden (f. v.)	Rep.	Auburn	"
S. C. Fessenden,	Rep.	Rockland	"
John N. Goodwin,	Rep.	So. Berwick	"
Anson P. Morrill,	Rep.	Readfield	"
James G. Blaine,	Rep.	Augusta	1863
Sidney Perham,	Rep.	Paris	"
Fred A. Pike,	Rep.	Calais	"
John H. Rice,	Rep.	Foxcroft	"
L. D. M. Sweat,	Rep.	Portland	"
John Lynch,	Rep.	Portland	1865
Sidney Perham,	Rep.	Paris	"
Fred A. Pike,	Rep.	Calais	"
John H. Rice,	Rep.	Foxcroft	"
James G. Blaine,	Rep.	Augusta	"

Name.	Politics.	Residence.	Date.
Fred A. Pike,	Rep.	Calais	1867
John A. Peters,	Rep.	Bangor	"
John Lynch,	Rep.	Portland	"
James G. Blaine,	Rep.	Augusta	"
Sidney Perham,	Rep.	Paris	"
Samuel P. Morrill,	Rep.	Farmington	1869
John A. Peters,	Rep.	Bangor	"
James G. Blaine,	Rep.	Augusta	"
Eugene Hale,	Rep.	Ellsworth	"
John Lynch,	Rep.	Portland	"
John Lynch,	Rep.	Portland	1871
William P. Frye,	Rep.	Lewiston	"
James G. Blaine,	Rep.	Augusta	"
John A. Peters,	Rep.	Bangor	"
Eugene Hale,	Rep.	Ellsworth	"
John H. Burleigh,	Rep.	So. Berwick	1873
Wm. P. Frye,	Rep.	Lewiston	"
James G. Blaine,	Rep.	Augusta	"
Samuel F. Hersey,	Rep.	Bangor	"
Eugene Hale,	Rep.	Ellsworth	"
John H. Burleigh,	Rep.	So. Berwick	1875
Wm. P. Frye,	Rep.	Lewiston	"
James G. Blaine,	Rep.	Augusta	"
Appointed U. S. Senator, 1876.			
Edwin Flye (f. v.)	Rep.	Newcastle	"
Samuel F. Hersey,	Rep.	Bangor	"
Died 1875.			
Harris M. Plaisted (f. v.)	Rep.	Bangor	"
Eugene Hale,	Rep.	Ellsworth	"

Name.	Politics.	Residence.	Date.
Thomas B. Reed,	Rep.	Portland	1877
William P. Frye,	Rep.	Lewiston	"
Stephen D. Lindsey,	Rep.	Norridgewock	"
Llewellyn Powers,	Rep.	Houlton	"
Eugene Hale,	Rep.	Ellsworth	"
Thomas B. Reed,	Rep.	Portland	1879
William P. Frye,	Rep.	Lewiston	"
Stephen D. Lindsey,	Rep.	Norridgewock	"
Geo. W. Ladd,	Dem. & Nat. G. B.	Bangor	"
Thompson H. Murch,	Nat. G. B.	Rockland	"
Thomas B. Reed,	Rep.	Portland	1881
Nelson Dingley, jr.,	Rep.	Lewiston	"
Stephen D. Lindsey,	Rep.	Norridgewock	"
George W. Ladd,	Nat. G. B.	Bangor	"
Thompson H. Murch,	Nat. G. B.	Rockland	"
Thomas B. Reed,	Rep.	Portland	1883-1897
N. Dingley, jr.,	Rep.	Lewiston	"
Chas. A. Boutelle,	Rep.	Bangor	"
Seth L. Milliken (d.)	Rep.	Belfast	"
Edwin C. Burleigh (f. v.)	Rep.	Augusta	1897
Thomas B. Reed (rs.)	Rep.	Portland	1899
N. Dingley (d.)	Rep.	Lewiston	"
Chas. A. Boutelle,	Rep.	Bangor	"
Edwin C. Burleigh,	Rep.	Augusta	"
Amos L. Allen (f. v.)	Rep.	Alfred	"
Chas. E. Littlefield (f. v.)	Rep.	Rockland	"

Name.	Politics.	Residence.	Date.
Amos L. Allen,	Rep.	Alfred	1901
Chas. E. Littlefield,	Rep.	Rockland	"
Chas. A. Boutelle (rs.)	Rep.	Bangor	"
Edwin C. Burleigh,	Rep.	Augusta	"
Llewellyn Powers (f. v.)	Rep.	Houlton	"
Amos L. Allen,	Rep.	Alfred	1903-1907
Chas. E. Littlefield,	Rep.	Rockland	"
Edwin C. Burleigh,	Rep.	Augusta	"
Llewellyn Powers,	Rep.	Houlton	"

Government of Maine, 1907--1908.

GOVERNOR, WILLIAM T. COBB, ROCKLAND.

Salary, $3,000.

COUNCIL, WITH APPORTIONMENT.

The following arrangement for Councillor Districts, for the ten years ending 1912, was adopted by the Legislature of 1892-3:

1	York, 1903, '04, '07, '08, '09, '10, Oxford, 1905, '06, '11, '12,	Leroy F. Pike, Cornish.
2	Cumberland—One for each year,	Thurston S. Burns, Westbrook, Chairman.
3	Androscoggin, 1907, '08, '11, '12, Somerset, 1903, '04, '09, '10, Franklin, 1905, '06,	W. Scott Libbey, Lewiston.
4	Kennebec, 1903, '04, '09, '10, '11, '12, Lincoln, 1905, '06, Sagadahoc, 1907, '08,	Charles D. Newell, Richmond.
5	Hancock, 1903, '04, '09, '10, Knox, 1907, '08, Waldo, 1905, '06, '11, '12,	Thomas G. Libby, Vinalhaven.
6	Penobscot, 1903, '04, '05, '06, '09, '10, '11, '12, Piscataquis, 1907, '08,	Angus O. Campbell, Sangerville.
7	Aroostook, 1907, '08, '09, '10, '11, '12, Washington, 1903, '04, '05, '06.	Charles F. Daggett, Presque Isle.

	OFFICE	SALARY
*Arthur I. Brown, Belfast,	Sec. of State,	$2,500
J. E. Alexander, Richmond,	Dep. Sec. of State,	1,500
Geo. A. Colburn, Augusta,	Cl. to Sec. of State,	1,200
*Abel D. Russell, Weld,	Engros'g Cl. to Sec. of State,	1,000
Anna P. Ladd, Augusta,	Cl. to Sec. of State,	1,200
*Pascal P. Gilmore, Bucksport,	State Treas.,	2,000

Hannibal E. Hamlin, Ellsworth,	Att.-General,	4,000
Warren C. Philbrook, Waterville,	Asst. Att.-Gen.,	1,800
Augustus B. Farnham, Bangor,	Adj.-Gen.,	1,800
*George W. Leadbetter, Rockland,	Messenger,	
*Miss Adelaide M. French, Winthrop,	Stenog. to Exec. Dept.	
*Charles P. Hatch, Portland,	Auditor,	2,500
E. N. Carver, Augusta,	Auditor State Printing,	1,200
*Payson Smith, Auburn,	State Supt. Pub. Schools,	2,500
*Edgar E. Ring, Orono,	Land Agt. and Forest Com.,	1,000
*Charles W. Curtis, Brewer,	Clerk,	1,000
*Stephen W. Carr, Bowdoinham,	Ins. Com.,	1,800
Ivan E. Lang, Bowdoinham,	Deputy Ins. Com.,	1,200
William B. Skelton, Lewiston,	Bank Examiner,	2,500
Francis Keefe, Eliot,	Supt. of Public Buildings,	1,200
Justin M. Leavitt, Kennebunkport,	State Liquor Com.,	1,500
*Edwin C. Milliken, Portland,	Pension Clerk,	1,200
Thomas J. Lyons, Vinalhaven,	Com. Indus'l and Labor Stat.,	1,500
*Charles J. House, Monson,	Clerk.	
A. W. Gilman, Foxcroft,	Com. of Agriculture,	1,500
Geo. E. Morrison, Biddeford,	Inspector W., F., M., etc.	
Joseph B. Peaks, Dover,	Railroad Commiss'rs,	2,500
Frank Kiezer, Rockland,		2,000
Parker Spofford, Bucksport,		2,000
*E. C. Farrington, Fryeburg,	Clerk to R. R. Commiss'rs,	1,500
George F. Giddings, Augusta,	Asst. Clerk,	1,200
Paul D. Sargent, Machias,	Highway Com.,	2,500
Harry M. Smith, Bangor,	Clerk,	1,300
Thomas Clark, Tremont,	Clerk to Adjt. General,	1,000
Charles E. Davis, Portland,		
Otis Hayford, Canton,	State Assessors,	1,500
George Pottle, Lewiston,		1,500
W. J. Thompson, China,		1,500
James Plummer, Augusta,	Cl. to State Assessors,	1,200
Waldo Pettingill, Rumford Falls,	Enforcement Commissioners,	1,500
Alfred H. Lang, Skowhegan,		1,500
Henry W. Oakes, Auburn,		1,500
A. P. Norton, Lewiston,	Cl. to Enforcement Com'rs.	
Ernest W. Emery, Augusta,	State Librarian,	1,500
W. F. Livingston, Augusta,	Asst. Librarian,	1,200

*Official P. O. at Augusta.

Mary L. Carver, Augusta,	Cataloguer.	
Abbie R. Knowles, Augusta,	Reference Librarian.	
Harold Allen, Lewiston,	Cl. to Supt. Public Schools,	1,000
*Melvin W. Wiswell, Brewer,	Treasurer's Clerk,	1,500
Chester C. Tuttle, Buckfield,		1,000
Donald L. Fowler, Calais,		1,000
Annie M. Clancy, Augusta,		1,000
Leroy T. Carleton, Winthrop,	Commissioners of Inland Fisheries and Game,	2,000
James W. Brackett, Phillips,		1,000
Edgar E. Ring, Orono,		1,000
Myrtle H. Hodgdon, Farmingdale,	Cl. and Stenographer,	1,000
James Donohue, Rockland,	Com. of Seashore Fisheries,	1,000
Henry R. Cowan, Bangor,	Keeper of State Arsenal,	100
Charles S. Chase, Portland,	Commissioners of Harbor and Tidal Waters.	
C. W. T. Goding, Portland,		
Cyrus H. Farley, Portland,		
F. O. Beal, Bangor,	Cattle Commissioners.	
John M. Deering, Saco,		
F. S. Adams, Bowdoin,		
Frederick H. Wilson, Brunswick,	Commissioners of Pharmacy.	
Charles H. Davis, Bangor,		
Frank W. Bucknam, Skowhegan,		
George H. Hunt, Old Town,	Agent Penobscot Indians,	400
Charles A. Rolfe, Princeton,	Agt. Passamaquoddy Indians,	400
Wm. L. Scribner, Springfield,	Inspectors of Prisons and Jails.	
E. P. Mayo, Waterville,		
Albion P. Gordon, Fryeburg,		
John M. Taylor, So. Portland,	Inspectors of Steamboats.	
John R. McDonald, Addison,		
Hiram P. Farrow, Belmont (Center),	Insp. of Dams and Reservoirs.	

State Institutions.

INSANE HOSPITALS.

TRUSTEES—SALARY, $5.00 PER DAY AND EXPENSES.

Frederick Robie, Pres., Gorham.
Chas. E. Field, Sec., Bangor.
A. R. Nickerson, Boothbay Harbor.
Geo. E. Macomber, Augusta.
Thomas White, Bangor.
Edward E. Chase, Bluehill.
Mrs. Frederick Cony, Randolph.

MAINE INSANE HOSPITAL—AUGUSTA.

OFFICERS.

Bigelow T. Sanborn, M. D., Supt.
H. B. Hill, M. D., Asst. Supt.
H. L. Horsman, M. D., Sec. Asst.
J. B. McDonald, M. D., Third Asst.
Gertrude E. Heath, M. D., Fourth Asst.
J. L. Heath, M. D., Interne.
M. S. Campbell, Steward and Treas.
Alice G. Twitchell, Matron.
Revs. C. G. Mosher, E. E. Newbert, D. H. Evans, C. W. Doherty, Chaplains.
V. R. Luce, Sup. Male Wards.
Mrs. A. D. McLean, Sup. Female Ward.
John A. Getchell, Hosp. Clerk.
Geo. M. Fellows, Supt. Clerk.

EASTERN MAINE INSANE HOSPITAL—BANGOR.

P. H. S. Vaughan, M. D., Supt.
Burt F. Howard, Asst. Supt.
F. C. Tyson, Second Asst.
LeRoy Luce, M. D., Third Asst.
Chas. F. Perry, Steward.
Chas. S. Pearl, Treas.
Adelaide C. Brown, Matron.
F. R. Carter, Supv. Male Wards.
Revs. Edward McSweeney, T. W. Fessenden, Rob't A. Jordan, Chaplains.
Mary E. Hickey, Supv. Female Wards.
Leslie W. Somers, Hosp. Clerk.
Edith Chase, Supt's Clerk.

STATE PRISON—THOMASTON.

Bernes O. Norton, Warden. Chas. A. Pierce, Deputy Warden.
Arthur F. Brown, Clerk.

STATE SCHOOL FOR BOYS—SO. PORTLAND.

E. P. Wentworth, Supt. J. Henry Dow, Asst. Supt.

TRUSTEES—SALARY, $5.00 PER DAY AND EXPENSES.

Fred Atwood, Winterport, Pres. Hiram W. Ricker, So. Poland.
Chas. L. Hutchinson, Portland, Sec. and Treas. Henry W. Mayo, Hampden.
Milton A. Merrill, St. Albans.

MAINE INDUSTRIAL SCHOOL FOR GIRLS—HALLOWELL.

TRUSTEES.

Andrew Hawes, Portland, Pres. Miss Clara M. Farwell, Rockland.
A. W. Anthony, Lewiston, Sec. Mrs. Persis Martin, Augusta.
C. H. Dudley, Hallowell, Treas. Mrs. Mary E. King, Prin.
Flagg-Dummer Hall—Mrs. Fanny I. Curtis, Matron.
Baker Hall—Miss Louise D. Mayhew, Matron.
Erskine Hall—Mrs. Minnie J. Moore, Matron.

MILITARY AND NAVAL ORPHAN ASYLUM—BATH.

Seth T. Snipe, Bath, Pres. W. H. Watson, Bath, Sec.
H. A. Duncan, Bath, Treas.

TRUSTEES, APPOINTED BY GOVERNOR.

Chas. H. Greenleaf, Bath. Alonzo Sylvester, Farmington.
F. S. Walls, Vinalhaven. Perham S. Heald, Waterville.

TRUSTEES, APPOINTED BY CORPORATION.

S. T. Snipe, Bath. H. A. Duncan, Bath.
W. H. Watson, Bath.

EXECUTIVE COMMITTEE.

S. T. Snipe, Bath. W. H. Watson, Bath.

COMMITTEE ON RECEPTION AND DISPOSAL OF CHILDREN

W. H. Watson, Bath. H. A. Duncan, Bath.
S. T. Snipe, Bath.

THE UNIVERSITY OF MAINE—ORONO.

TRUSTEES.

Henry Lord, Bangor, Pres.
John A. Roberts, Norway.
Edwin J. Haskell, Westbrook.
Sam'l W. Gould, Skowhegan.
Chas. L. Jones, Corinna.
E. B. Winslow, Portland.
Wm. T. Haines, Waterville.

G. E. Fellows, Ph. d., LL. D., Orono, Pres. of University.
L. K. Stetson, B. Ph., Bangor, Treas.

COLLEGE OF LAW, UNIVERSITY OF MAINE—BANGOR.

Geo. E. Fellows, Ph. D., LL. D., Pres.
Wm. E. Walz, M. A., LL. B., Dean.

COLLEGE OF PHARMACY, UNIVERSITY OF MAINE—ORONO.

Geo. E. Fellows, Ph. D., LL. D., Pres.

STATE NORMAL SCHOOLS.

TRUSTEES APPOINTED FOR THREE YEARS.

H. L. Chapman, Brunswick.
C. P. Merrill, Farmington.
W. J. Knowlton, Portland.
O. B. Clason, Gardiner.
W. A. Walker, Castine.

Ex-officio.

The Governor.
The State Supt. of Schools.

PRINCIPALS.

Farmington, Geo. C. Purington; Castine, Albert F. Richardson; Gorham, W. E. Russell; Aroostook, L. S. Merriman, Presque Isle; Madawaska Training School, Mary P. Nowland (acting), Fort Kent.

MAINE GENERAL HOSPITAL—PORTLAND.

Officers—Wm. L. Putnam, Portland, Pres.; Franklin R. Barrett, Portland, Treas.; Chas. O. Hunt, Portland, Sec.

CENTRAL MAINE GENERAL HOSPITAL—LEWISTON.

Officers—W. D. Pennell, Lewiston, Pres.; D. J. Callahan, Lewiston, Sec.; C. A. Litchfield, Lewiston, Treas.

EASTERN MAINE GENERAL HOSPITAL—BANGOR.

Officers—Chas. Hamlin, Bangor, Pres.; John Wilson, Sec.; Chas. D. Crosby, Treas.

MAINE EYE AND EAR INFIRMARY—PORTLAND.

Officers—John F. Hill, Augusta, Pres.; Albion Little, Portland, Ammi Whitney, Portland, Vice Pres'ts; F. W. Searle, Portland, Sec. and Supt.; F. E. Boothby, Portland, Treas.

MAINE STATE SANATORIUM ASSOCIATION.

Officers—Selden Connor, Augusta, Pres.; Hiram W. Ricker, So. Poland, Vice Pres.; A. G. Young, Augusta, Sec.; Treby Johnson, Augusta, Treas.; Estes Nichols, M. D., Hebron, Medical Director.

MAINE INSTITUTION FOR THE BLIND.

Officers—Morrill N. Drew, Portland, Pres.; F. E. Boothby, C. H. Randall, Portland, Vice Pres'ts; Harry Butler, Portland, Treas.; J. Calvin Knapp, So. Portland, Clerk.

MAINE STATE BOARD OF TRADE.

Officers—Edward B. Winslow, Portland, Pres.; E. M. Blanding, Bangor, Sec.; G. N. Weymouth, Biddeford, Treas.

List of Post Offices in Maine.

Money order offices are indicated by the asterisk (*); international money order offices are indicated by the two asterisks (**); the figures (1, 2, etc.) indicate the number of R. F. D. Routes emanating from the Post Office they follow.

ABBOT
*Abbot Village
Acadia
Acton
*Addison 1
*Albion 3
Alexander
*Alfred 3
Allagash
Allen's Mills
*Alna
Alta
Alton
*Amherst
Amity
*Andover
*Anson 1
*Appleton
Argyle
Arrowsic
Ashdale
*Ashland 1
Ashpoint
*Ashville
Askwith
*Asticou
*Athens 2
*Atlantic
**Auburn 7
**Augusta 7
Aurora
*Ayers 1
*BAILEY ISLAND
Bald Mountain
Bancroft
**Bangor 8
Ind. Station
Brewer
**Bar Harbor
*Baring
Barker
*Bar Mills
*Barrett
Basin
**Bath 1
Bay Point
Bayview
Bayville
*Beachwood
*Beals
Beaver Pond
Beddington
**Belfast 5
*Belgrade 1
*Belgrade Lakes
Belmont
*Bemis
*Benedicta
Benton
*Benton Falls
*Benton Station
Bernard
*Berry Mills
**Berwick 2
Berwick Branch
**Bethel 4
**Biddeford 4
*Biddeford Pool

*Bigelow
**Bingham
Birches
*Birch Harbor
Birch Island
*Blaine
*Blanchard
**Bluehill 1
*Bluehill Falls
Bonny Eagle
*Boothbay
**Boothbay Harbor
Bowdoin Ctr.
**Bowdoinham 3
Bowerbank
Boyd Lake
*Bradford 1
*Bradford Ctr. 1
*Bradley
*Braggville
Bremen
(Brewer, ind. sta. Bangor.)
*Bridgewater Ctr. 1
**Bridgton 2
*Brighton
*Bristol
Broad Cove
*Brooklin
*Brooks 4
*Brooksville
*Brookton
*Brownfield 1
**Brownville 1
**Brunswick 4
*Bryant Pond 2
*Buckfield 2
Bucks Harbor
**Bucksport 4
Bunkerhill
Burdin
*Burketville
*Burleigh
*Burlington
*Burnham 1
*Buxton 1
*Buxton Ctr.
*Byron
**CALAIS
*Cambridge 1
**Camden 1
Camp Caribou
*Canaan 1
**Canton 1
*Canton Point
*Cape Cottage
*Cape Neddick 1
Capens
*Cape Porpoise
Cape Rozier
Capitol
*Caratunk
Cardville
**Caribou 6
*Carmel 3
*Carroll
Carry Pond
Carthage
*Cary
*Casco 1
**Castine
Cathance
*Cedar Grove 1
Center
*Center Belmont
Center Lebanon
*Center Lincolnville
*Center Lovell
Center Montville
Chamberlain
Chandler
*Charleston 2
*Chebague Isl.
**Cherryfield 1
*Chesterville
Chesuncook
*China
*Chisholm
*Christmas
Citypoint
*Clark Island
Clarks Mills
Cloveland
*Cliff Island
Clifton
**Clinton 3
*Columbia Falls 1
Convene
Cooper
Cooks
*Coopers Mills 2
Corea

**Corinna 2
**Cornish 1
*Costigan
*Cousins Island
*Cranberry Isles
Crawford
Criehaven
Crouseville
*Cumberland
*Cumberland Ctr. 2
(Cumb. Mills ind. sta. Westbrook)
*Cundys Harbor
Cupsuptic
*Curtis Corner
*Cushing
(Cushing Island Station, Portland)
*Cutler
DAIGLE
**Damariscotta
*Damariscotta Mills
Damascus
**Danforth
*Danville
*Dark Harbor
Davidson
Dead River
Deadwater
Deblois
Debsconeag
*Dedham
*Deer Isle 1
*Denmark
*Dennysville 2
*Detroit 1
**Dexter 4
Dickey
Dirigo Is.
**Dixfield 1
*Dixmont 2
Douglas Hill
**Dover 2
Dresden
*Dresden Mills
Drew
*Dryden 1
Dry Mills
*Durham
*Dyer Brook
*EAGLE LAKE
Eagle Lake Mills
East Andover
*East Baldwin
East Bethel
*East Bluehill
*East Boothbay
East Bowdoinham
*East Brownfield 1
East Bucksport
*East Corinth 2
East Denmark
*East Dixfield
*East Dover
*East Eddington
*East Edgecomb
East Franklin
East Friendship
East Gray
East Hampden
East Hebron
*East Hiram
*East Holden 2
*East Lebanon 1
*East Limington
East Lincoln
*East Livermore
*East Livermore Mills
East Lowell
*East Machias
East Madrid
East Mercer
*East Millinocket
East Newcastle
*East Newport
*East New Portland
East Northport
*East North Yarmouth 1
*Easton
*East Orland
East Otisfield
*East Parsonsfield
*East Peru
*East Pittston
*East Poland
**Eastport
East Raymond
East Rumford

*East Sebago
East Stoneham
*East Sullivan
*East Sumner 1
*East Surry
East Turner
*East Union
*East Vassalboro
East Waldoboro
East Waterboro
East Waterford
*East Wilton
*East Winn
*East Winthrop
Eaton
*Eddington
Eden
*Edgecomb
*Eggemoggin
Egypt
*Eliot
**Ellsworth 4
*Ellsworth Falls
Elmore
Elms
Embden
*Emery Mills
*Enfield
*Etna 1
*Eustis
*Exeter 1
*FAIRBANKS
*Fairfield 1
*Fairfield Ctr.
**Farmington 5
*Farmington Falls
*Fayette
*Five Islands
*Flagstaff
*Forest City
*Forest Station
**Ft. Fairfield 4
Fort Kent Mills
*Fort Kent
**Foxcroft 2
**Frankfort 1
*Franklin 1
*Freedom 2
**Freeport 4
Frenchboro
*Frenchville
*Friendship
Frye
**Fryeburg
Fryeburg Ctr.
**GARDINER 7
*Garland 1
*Georgetown
Gerry
*Gilbertville
*Gilead
*Glencove
Glendon
Glenmere
*Glenwood
*Goldenridge 1
Goodrich
**Gorham 4
Gotts Island
*Gouldsboro 1
*Grafton
Grand Lake Strean
*Grange
*Grand Isle
Grant Farm
*Gray 1
*Great Pond
*Great Works
Greenbush
*Greene 2
*Greenfield
*Green Lake
**Greenville
*Greenville Jc.
Grimes
*Grindstone
Guerette
**Guilford 2
*HAINES LANDING
Hale
**Hallowell 1
*Hall Quarry
Hamlin
*Hampden
*Hampden Corner 2
*Hancock
*Hancock Point
*Hanover
Harborside
*Harmony 1
*Harrington 2

*Harrison 4
*Hartford
**Hartland 1
*Hastings
Haven
Haynesville
*Haywood
*Headtide
*Hebron 1
Hebron Station
*Henderson
*Hermon
Hermon Pond
Heron Island
Herricks
Hersey
Highisle
Highland Lake
Hillside
*Hinckley
*Hiram 1
*Hodgdon
*Holeb
Hollis
*Hollis Ctr. 1
Hope
*Houghton
**Houlton 6
*Howe Brook
Howes Corner
*Howland
Hulls Cove
*Hurricane Island
INDIAN POINT
*Indian River
Indian Rock
*Intervale 1
*Island Falls
*Isle au Haut
Isle of Springs
*Islesboro
*Islesford
*JACKMAN
*Jacksonville
*Jay
*Jefferson 1
Jemtland
*Jonesboro
*Jonesport 1
*KATAHDIN IRON WORKS
*Keens Mills
*Kenduskeag 2
Kennebago Lake
**Kennebunk 1
*Kennebunk Beach
**Kennebunkport 1
*Kents Hill 1
Ketchum
*Kezar Falls 2
Kineo
*Kingfield
*Kingman
Kingsbury
**Kittery
*Kittery Depot 1
**Kittery Point
Knox Station
*LAGRANGE 1
Lake Moxie
*Lakeside
*Lakeview
Lakewood
*Lambert Lake
Larone
Larrabee
Lawry
*Lee 1
*Leeds
*Leeds Junction
*Levant 2
**Lewiston 3
Lexington
*Liberty 2
Lilybay
*Limerick 1
*Limestone 1
*Limington
**Lincoln
*Lincoln Ctr. 1
*Lincolnville 3
*Linekin
*Linneus
*Lisbon 1
*Lisbon Ctr.
**Lisbon Falls 2
*Litchfield 3
*Litchfield Cors.
*Little Deer Isle
Littlefield
*Livermore
Livermore Ctr.

**Livermore Falls 2
*Locke Mills
Logan
Longcove
*Long Island
*Lookout
*Lovell 1
Lowell
Lower Grand Isle
**Lubec 2
*Ludlow
*McKINLEY
**Machias
*Machiasport
Macamp
MacMahan
*Macwahoc
Macy
**Madison 2
Madrid
*Mainstream
*Manchester
*Manset
Maplegrove
*Mapleton
Maplewood
*Maranacook
Marlboro
*Mars Hill 1
Martin
Martinsville
*Masardis
Matagamon
*Matinicus
*Mattawamkeag
Maxfield
*Mayfield
Meadows
Meadowview
**Mechanic Falls 2
*Meddybemps
*Medford Ctr.
Medomak
*Medway
*Mercer 1
Merepoint
*Mexico
Middledam
*Milford
**Milbridge 2
**Millinocket
*Milltown
Millvale
*Milo Jct.
**Milo 3
Minot
Minturn
Monarda
*Monhegan
*Monmouth 2
*Monroe 3
*Monson
*Monticello 2
Montville
Moody
Moody Mountain
Moosehead
*Moose River
Morrison
*Morrill 2
Mountain
*Mountainview
*Mount Desert
*Mount Desert Ferry
*Mount Vernon 3
Mouse Island
Murray
Muscongus
Myra
Myrick
*NAPLES 2
Naskeag
Nelson
Newagen
*Newcastle
*Newfield
*New Gloucester 1
*New Harbor
*New Limerick
**Newport 2
*New Portland
*Newry
*New Sharon 2
**New Sweden
New Sweden Station 1
*New Vineyard 1
Nicolin
*Nobleboro 1
*Norcross
*Norridgewock 2

North Amity
**North Anson 3
North Appleton
North Baldwin
North Bancroft
North Belgrade
**North Berwick 3
*North Bethel
*North Blanchard
*North Bradford
*North Bridgton
*North Brooklin
*North Brooksville
*North Castine
North Chesterville
North Cushing
North Cutler
*North Deer Isle
*North Dexter 1
*North Dixmont
*Northeast Carry
**Northeast Harbor
*North Edgecomb 1
*North Fairfield
*Northfield
*North Fryeburg
*North Gorham
*North Hancock
*North Haven 1
*North Islesboro
*North Jay 1
*North Lebanon
*North Leeds
North Limington
*North Livermore
North Lovell
*North Lubec
North Mariaville
*North Monmouth
*North Newcastle
*North New Portland
*North Newry
North Nobleboro
North Orland
North Palermo
North Paris
*North Penobscot
*Northport
Northport Camp Ground
North Raymond
North Rumford
North Searsmont
North Sebago
*North Sedgwick 1
*North Shapleigh
*North Sullivan
*North Turner
North Turner Bridge
North Union
*North Vassalboro 2
*North Waldoboro
North Warren
*North Waterboro
*North Waterford 1
*North Wayne
*North Whitefield 2
*North Windham
*North Yarmouth
Norton
**Norway 2
*Norway Lake
Notch
OAKFIELD
**Oakland 4
*Ocean Park
*Ocean Point
Oceanville
*Ogunquit
*Olamon
**Old Orchard
*Old Town
Onawa
Oquossoc
*Orient
*Orland
**Orono
*Orrington
*Orrs Island 1
Otisfield
*Ottercreek
*Owls Head
*Oxbow
*Oxford 3
*PALERMO 2
*Palmyra

*Paris
Park
*Parkerhead
*Parkman
Parsonsfield
*Passadumkeag
Pattagumpus
*Patten 2
Peacove
*Peaks Island
*Pejepscot
*Pemaquid
Pemaquid Beach
*Pemaquid Harbor
Pemaquid Point
*Pembroke
*Penobscot 1
Perham
*Perry 2
Peru
*Phair
**Phillips 4
*Phippsburg
*Pine Point
Pines
**Pittsfield 3
Pleasant Point
*Plymouth
*Poland
*Popham Beach
*Portage
*Port Clyde
Porter
**Portland
Ind. sta.
Woodfords 5
Stations
Cushing Island
So. Portland 4
Prentiss
**Presque Isle 4
*Pretty March
*Princeton 1
*Prospect Harbor
*Prouts Neck
*Pulpit Harbor
QUIMBY
*RANGELEY
Rawson
*Raymond
*Razorville
*Readfield 1
*Readfield Depot 1
*Redbeach
Redding
**Richmond 2
Richmond Camp-ground
*Richmond Cor.
*Ridlonville
Riggsville
Riley
*Ripley
*Riverside
Riverton
Roach River
*Robbinston 1
Robinsons
**Rockland 1
**Rockport
Rockville
Rockwood
*Roque Bluff
*Ross Cors.
Round Mountain
*Round Pond
*Roxbury
Roxie
Rumford
*Rumford Ctr.
**Rumford Falls 1
*Rumford Point
*SABATTUS 2
*Sabbathday Lake
**Saco 3
St. Agatha
*St. Albans 1
*St. David
*St. Francis
*St. George
*Salem
*Salisbury Cove
*Sandy Creek
*Sandypoint
**Sanford 1
*Sangerville 1
Saponac
*Sargentville
*Searboro
Schoodic
*Sealcove
*Seal Harbor

*Searsmont
**Searsport 2
Seawall
Sebago
*Sebago Lake 2
Sebasco
*Sebec
Sebec Lake
*Sebec Station 1
Seboeis
Seboomook
*Sedgwick
Seeket
Selden
*Shapleigh
*Shawmut
*Sheepscot
*Sheridan
*Sherman
*Sherman Mills
*Shiloh
*Shirley Mills
*Silvers Mills
Sinclair
Skillings
Skinner
**Skowhegan 7
Small Point
Small Point Beach
Smithfield
Smithville
Smyrna
*Smyrna Mills
Snows Falls
Soldier Pond
*Solon 1
Somerset
Somerville
Songo Lock
*Sorrento
Sound
South Acton
*South Andover
South Atkinson
*South Bancroft
South Beddington
**South Berwick 2
*South Blue Hill
*South Brewer 1
*South Bridgton
*South Bristol
South Brooksville
South Carthage
*South Casco
South Chesterville
*South China
South Cushing
South Dresden
*South Eliot
South Exeter
*South Freeport
*South Gardiner
*South Gouldsboro
South Hancock
*South Harpswell 1
*South Hiram
South Hollis
*South Hope
South Jefferson
South Lagrange
South Leeds
*South Lewiston
*South Limington
*South Lincoln
South Livermore
South Montville
South Naples
South Newburg
South New Castle
*South Orrington 1
**South Paris 3
*South Parsonsfield
*South Penobscot 1
*South Poland 1
*Southport (South Portland sta. Portland)
*South Robbinston
South Somerville
South Springfield
South Standish
South Surry
*South Thomaston
*South Turner
*South Union
South Warren
*South Waterford
*South West Harbor
*South Windham 2

Spencer
*Spragues Mill 2
*Springfield
**Springvale
*Spruce Head
Square Lake
*Squirrel Island
Staceyville
*Standish
*Stark 1
*Steep Falls
*Stetson 1
*Steuben 1
Stickney Cor.
*Stillwater
*Stockholm
**Stockton Spr. 2
**Stonington 1
*Stow
*Stratton
*Strickland
*Strong 2
Sugar Island
*Sullivan
Sumner
*Sunset
Sunshine
*Surry 2
Sutton
*Swans Island
*Swanville
*TEMPLE 1
*Tennants Harbor
*The Forks
**Thomaston 1
*Thorndike 3
*Tilden
Tim
**Togus
*Topsfield
*Topsham 2
Trefethen
*Tremont
*Trevett
*Troy 1
*Turner
*Turner Ctr.
*UNION 3
*Unionville
*Unity 1
Upper Dam
*Upper Frenchville
*Upper Gloucester
*Upper Madawaska
*Upton
**VAN BUREN
*Vanceboro
*Vassalboro 1
Vienna
**Vinalhaven 1
*WAITE
**Waldoboro 4
Waldo Sta.
*Wallagrass
Walpole
*Waltham
*Warren 2
*Washburn
*Washington
*Waterboro
Waterboro Ctr.
*Waterford
**Waterville 5
*Wayne 1
*Webbs Mills
*Webhannet
*Weeks Mills 3
*Welchville
*Weld 1
*Wellington
*Wells 1
Wellsbranch
*Wells Depot
*Wesley
West Appleton
*West Baldwin 1
*West Bethel
*West Boothbay Harbor
*West Bowdoin
**Westbrook 2
(Independent St. Cumberland Mills)
West Brooklin
*West Brooksville
*West Buxton 3
*West Dresden
*West Durham
*West Eden
*West Enfield
*West Falmouth

*West Farmington
Westfield
*West Franklin
West Fryeburg
*West Gouldsboro
West Gray
West Hancock
*West Jonesport
*West Kennebunk 1
*West Lebanon
West Leeds
*West Lubec 1
*West Mills
*West Minot
*West Newfield
West Oldtown
*Weston
West Palmyra
*West Paris 3
*West Pembroke 1
West Penobscot
*West Peru 1
*West Poland
*West Pownal
West Ripley
West Rockport
*West Scarboro 1
West Searsmont
West Seboois
*West Southport
*West Sullivan
*West Sumner
*West Tremont
West Warren
West Washington
West Woolwich
Wheelock
*Whitefield
Whiterock
*Whiting
*Whitneyville
*Willimantic
Wilson Mills
*Wilton 1
*Windsorville 1
*Winn
*Winnegance
*Winslow
*Winslows Mills
*Winter Harbor
**Winterport 2
*Winterville
**Winthrop 4
*Winthrop Ctr.
**Wiscasset 4 (Woodfords, Ind sta., Portland)
*Woodland
Woodville
*Woolwich 1
*Wytopitlock
**YARMOUTH 1
*Yarmouthville
*York
*York Beach
Yorkcliffs
*York Cor. 1
*York Village

Railroads of Maine.

---

* Denotes (unless otherwise designated) offices of Western Union Telegraph Company.

The Railroad and Steamboat fares as given are the net prices to purchasers of tickets.

MAINE CENTRAL RAILROAD.

Lucius Tuttle, Boston, *President;* Morris McDonald, Portland, *Vice-President and General Manager;* Geo. S. Hobbs, Portland, *Comptroller and General Auditor;* F. E. Boothby, Portland, *General Passenger and Ticket Agent;* W. K. Sanderson, Portland, *General Freight Agent;* Geo. W. York, Portland, *Treasurer;* Morris McDonald, Portland, *Gen. Supt.;* H. A. Snow, Portland, *Ticket Agent.*

Connects at Portland, Union Station, with B. & M. R. R. (Eastern and Western Divisions); at Deering Junction with B. & M. R. R. (P. N. & W. Div.)

American Express to all Stations.

From Portland.

Fares		Miles	Fares		Miles
$0.05*	Woodfords,	3	$0.20	West Falmouth,	8
0.10*	Deering Junction, (B. & M. R. R.),	5	0.25*	Cumberland Junction,	11

Lower Route, via Brunswick and Augusta.

To Bath, Rockland, Farmington, Skowhegan, Belfast, Dexter and Bangor.

Fares		Miles	Fares		Miles
$0.25*	Cumberland Junction,	11	$0.50*	Freeport,	21
0.35*	Yarmouth Junction, (G. T. R.),	15	0.60	Hillside,	26
			0.70*	Brunswick,	30

To Bath and Rockland.

Fares		Miles	Fares		Miles
$0.70*	Brunswick,	30	$0.95*	Bath (steamer),	38
0.85	Harding's,	34			

Rockland Branch.

Fares		Miles	Fares		Miles
$1.00	Woolwich,	39	$1.90*	Warren (junct. with Georges Val. R. R.),	74
105	Nequasset,	42	2.00	George's River,	78
1.15	Westport,	46	2.05*	Thomaston (stage)	81
1.25*	Wiscasset (junc.),	49	2.15*	Rockland—(Steamer during summer season daily to Islesboro, Dark Harbor, Castine, North Haven, Stonington and all points on Eggemoggin Reach),	86
1.30*	South Newcastle,	52			
1.45*	Newcastle and Damariscotta, (stmr.),	56			
1.50*	Damariscotta Mills,	58			
1.55	Nobleboro,	61			
1.60	Muscongus Bay,	62			
1.65	Winslow's Mills,	65			
1.70*	Waldoboro,	67			

Stages daily to *Camden, *Rockport, Lincolnville, Northport and So. Thomaston. Steamers for all points on the Penobscot River and Bay, Vinalhaven. Hurricane and Dix Islands, and Bar Harbor.

To Leeds Junction via Brunswick.

Fares		Miles	Fares		Miles
$0.70*	Brunswick (Junct.)	30	$1.15*	Lewiston,	49
0.90*	Lisbon Falls,	37	1.15*	Sabattus,	49
1.00*	Lisbon,	41	1.15*	Leeds Junction,	47
1.10*	Crowley's,	44			

To Farmington via Danville and Leeds Junctions.

Fares		Miles	Fares		Miles
$1.25*	Curtis' Corner,	51	$1.70*	Jay,	69
1.30*	Leeds Center,	54	1.80*	No. Jay,	72
1.40*	No. Leeds (stages),	57	1.85*	Wilton (stage),	76
1.45*	Strickland's Ferry, (stage daily to Brettun's Mills),	59	1.95*	East Wilton,	78
1.50	East Livermore,	62	2.05*	West Farmington,	82
1.65*	Livermore Falls,	66	2.05*	Farmington (Sandy River R. R. for Phillips and Rangeley Lakes),	83
1.65*	Chisholm's Mills,	67			

To Skowhegan, Belfast, Dexter and Bangor.

Fares		Miles	Fares		Miles
$0.70*	Brunswick,	30	$1.40*	Gardiner (stage),	56
0.75	Topsham,	31	1.50*	Hallowell,	61
0.90*	Bowdoinham,	37	1.55*	Augusta (stages),	63
1.00	Harward's Road,	41	1.75*	Riverside,	70
1.10*	Richmond (stages),	45	1.85*	Vassalboro, (stages)	74
1.15*	Iceboro,	48	2.00	Winslow,	81
1.20	Dresden,	49	2.05*	Waterville,	82
1.30*	So. Gardiner,	52			

UPPER ROUTE, VIA AUBURN AND LEWISTON.

From Portland.

Fares		Miles	Fares		Miles
$0.25*	Cumberland Junc.,	11	$1.25*	Monmouth,	50

Fares		Miles
0.35	Walnut Hill (No. Yarmouth),	15
0.50*	Gray,	20
0.60	New Gloucester,	25
0.65	Rowes,	27
0.75*	Danville Junction, (*Poland Spring)	30
0.80*	Rumford Junc.,	32
0.90*	Auburn (stages)	35
0.90*	Lewiston,	36
1.05*	Greene,	44
1.15*	Leeds Junction,	47
1.30	Annabessacook,	53
1.35*	Winthrop,	56
1.45*	Maranocook,	59
1.50*	Readfield (stages)	61
1.70*	Belgrade (stages)	69
1.85	Lakeside,	74
1.85*	No. Belgrade (stage daily to Smithfield),	74
1.95*	Oakland (Junc. Somerset Ry.),	78
2.05*	Waterville (stages)	84

Skowhegan.

Fares		Miles
$2.05*	Waterville,	84
2.10*	Fairfield (stage daily for East Benton and Albion),	87
2.15	Shawmut,	90
$2.25	Good Will Farm,	93
2.30*	Hinckley,	95
2.50*	Skowhegan, (stages),	103

To Belfast, Dexter, and Bangor.

Fares		Miles
$2.05*	Waterville,	82
2.10	Benton (Fairfield)	85
$2.25*	Clinton,	91
2.35*	Burnham (Junc.),	96

To Belfast.

Fares		Miles
$2.35*	Burnham (Junc.),	96
2.45	Winnecook,	100
2.55*	Unity (stage line daily to Troy and Dixmont),	104
2.65*	Thorndike (stage daily to Freedom and Montville),	108
$2.75	Knox,	111
2.90*	Brooks (stage daily for Monroe),	117
3.00	Waldo,	122
3.15	City Point,	127
3.20*	Belfast (steamers)	129

To Dexter and Bangor.

Fares		Miles	Fares		Miles
$2.35*	Burnham (Junc.),	96	$2.65	Detroit,	107
2.55*	Pittsfield (junc. S. & M. R. R.),	103	2.70*	Newport (Junc.),	110

To Dexter.

Fares		Miles	Fares		Miles
$2.70*	Newport (Junc., stage),	110	$3.10*	Dexter (stage),	125
2.90*	Corinna,	117	3.45*	Dover and Foxcroft, (B. & A. R. R.),	140

To Bangor.

Fares		Miles	Fares		Miles
$2.70*	Newport (Junc.),	110	$3.05*	Carmel (stage daily to Kenduskeag),	122
2.80*	East Newport (stage daily to Plymouth and North Dixmont),	113	3.15*	Hermon Pond,	127
2.95*	Etna (stage daily to Stetson and Exeter),	118	3.25*	Hermon Center,	130
			3.30	Northern Maine Junc.,	132
			3.40*	Bangor (stages),	137

Mount Desert Branch.

Fares from Portland		Miles from Bangor	Fares from Portland		Miles from Bangor
*	Bangor.		$4.30*	Franklin Road,	36
$3.45	Brewer Junction,	3	4.40*	Hancock,	40
3.70*	Holden,	11	4.45	Waukeag (Ferry to Sullivan),	41
4.10	Ellsworth Falls,	28	4.50	Mt. Desert Ferry,	43
4.15*	Ellsworth,	30	5.00*	Bar Harbor (Ferry steamer),	53
4.20	Washington Junction (Wash. Co. Ry.),	32			

Bucksport Branch.

Fares from Portland		Miles from Bangor
	Bangor.	
$3.45	Brewer Junction,	2
3.50*	South Brewer,	4
3.55	No. Orrington,	6
3.60	Pierce's Crossing,	7
3.60	Orrington,	8
$3.65	South Orrington,	10
3.75	North Bucksport,	13
3.80	Bucksport Center,	15
3.85	Chipman's Crossing,	17
3.90*	Bucksport (stages),	20

RANGELEY DIVISION.

From Portland.

Fares		Miles
$0.90*	Elmwood Farm,	37
0.95*	Poland Springs Sta.,	38
1.00*	Poland (stage),	40
1.10*	Mechanic Falls,	44
1.25*	West Minot (stage daily to Hebron Academy),	49
1.35*	E. Hebron,	53
$1.45*	Buckfield (stages daily for No. Buckfield, W. Sumner, Chase's Mills, Turner and Turner Village),	57
1.55*	E. Sumner (stage daily for Sumner and Redding),	62
1.60*	Hartford,	64
1.75*	Canton (stage to Britton's Mills),	69
1.85	Meadow River,	73
1.90	Rileys,	75
1.95*	Jay Bridge,	78
2.00	Chisholm,	80
2.00	Livermore,	80
1.80*	Gilbertville,	71
1.90*	East Peru,	75
1.95	Peru (stage),	77
2.05*	Dixfield and West Peru (stages),	81
2.15*	Rumford Falls, (stages),	85

Local Telegraph connecting with W. U. Telegraph Co.

Fares		Miles
2.30	Hale,	90
2.40	Frye,	92
2.65	Roxbury,	96
2.75	Byron,	101
2.90	Houghton,	105
3.40	Summit,	111
3.65	Bemis (steamers),	113
3.75	South Rangeley, (steamers),	120
3.90	Oquossoc (stmrs.),	123

White Mountains Division.

From Portland.

Fares		Miles
$0.10*	Cumberland Mills (junc. B. & M. R. R.),	6
0.25*	South Windham,	11
0.30*	Newhall,	12
0.35*	White Rock (stage)	14
0.40*	Sebago Lake, (steamers),	17
0.50	Richville,	21
0.60*	Steep Falls (stage),	25
0.65*	Mattocks (stages),	27
0.80*	Cornish (stages),	32
0.85*	West Baldwin,	34
0.90*	Bridgton Junction,	37
0.90*	Hiram,	37
1.10*	Brownfield (stage)	44
1.25*	Fryeburg,	50
1.35*	Conway Center, N. H.,	55
1.40*	Redstone,	57
1.50*	North Conway, N. H., (stages),	60
$2.20*	Crawford House, White Mountains,	85
2.35*	Bretton Woods, (junc. Mt. Washington Ry. summer),	89
2.35*	Fabyan House, White Mountains,	90
2.95*	Littleton, N. H., B. & M. R. R.,	107
3.25*	Lisbon, N. H., B. & M. R. R.,	118
3.43*	Bath, N. H., B. & M. R. R.,	123
3.58*	Wells' River, Vt.,	130
4.93*	Montpelier, Vt., via M. & W. R. R. R.,	168
2.45*	Twin Mountain House,	94
2.65	Quebec Junction,	100
2.70	Hazens Junction,	101
2.75*	Whitefield,	104

Fares		Miles
1.55*	Intervale (junc. B. & M. R. R.),	62
1.60*	Glen and Jackson Station (stages in summer to Jackson),	65
1.75*	Bartlett,	71
1.90*	Sawyer's River,	75
1.95	Bemis,	77
2.10	Willey House,	81
2.90*	Scott's Junction,	107
2.95*	Lunenburg (junc.)	110
3.61*	St. Johnsbury, Vt.,	131
4.71	Newport,	173
7.50	Montreal,	286
4.65*	Hardwick, Vt.,	165
5.16*	Hyde Park, Vt.,	182
5.30*	Johnson, Vt.,	187
5.54*	Cambridge Jc., Vt.,	195
6.48*	Swanton, Vt.,	226

Quebec Division.

From Portland.

Fares		Miles
$2.65	Quebec Junction,	100
2.75	Jefferson Junction,	102
2.80	Baileys,	105
2.90	Riverton,	108
3.00*	Lancaster,	112
3.05	Coos Junction,	113
3.20*	Guildhall,	118
3.25	Stevens,	121
3.40*	Maidstone,	124
3.50	Mason's,	127
3.65*	North Stratford,	132
7.50	Montreal,	295
3.70	Georges,	136
3.80	Cone's,	139
3.90	Columbia Bridge,	141
4.00*	Colebrook (stage),	145
4.15	Piper Hill,	151
4.25*	West Stewartstown, (stage),	153
$4.30*	Beecher Falls,	155
4.30*	Hereford,	155
4.45*	East Hereford,	159
4.55*	Paquetteville,	163
4.75*	Malvina,	169
4.75	Auckland,	171
4.85*	St. Malo,	173
5.00	Clifton,	179
5.15*	Sawyerville,	184
5.25	Eaton Corner,	187
5.35*	Cookshire Junc.,	191
5.60	Brookbury,	199
5.75*	Dudswell Junction, (junc. Quebec Cent. Ry.),	204
5.85	Dominion,	206
5.90*	Lime Ridge and Marbleton,	208
8.50	Quebec, P. Q.,	320

Eastern Division.

From Portland.

Fares		Miles
3.50	Veazie,	141
3.60	Basin Mills,	145
3.60	*Orono,	145
3.60	Webster,	146
3.65	*Great Works,	148
3.70	*Old Town,	150
3.75	Milford,	150
3.85	*Costigan,	155
4.00	*Greenbush,	160
4.10	*Olamon,	164
4.20	*Passadumkeag,	168
4.30	*Enfield,	172
4.55	*Lincoln,	182
4.60	Lincoln Center,	183
4.80	*Winn,	193
4.85	*Mattawamkeag,	195
5.05	*Kingman,	203
5.30	*Wytopitlock,	213
5.40	*Bancroft,	216
5.60	*Danforth,	225
5.75	*Eaton,	230
5.85	*Forest,	235
5.95	Tomah,	239
6.15	*Lambert Lake,	246
6.25	*Vanceboro,	251
6.50	*McAdam Junc., C. P. Ry.,	257
$8.15	*Houlton, C. P. Ry.,	300
8.15	*Woodstock, C. P. Ry.,	308
7.60	*St. Stephen (Calais) C. P. Ry.,	293
7.90	*St. Andrews, C. P. Ry.,	299
9.80	Aroostook, C. P. Ry.,	362
10.00	*Ft. Fairfield, C. P. Ry.,	370
10.30	*Caribou, C. P. Ry.,	381
10.55	*Presque Isle, C. P. Ry.,	396
10.30	*Grand Falls, C. P. Ry.,	381
10.60	*St. Leonards, C. P. Ry.,	393
11.30	*Edmunston, C. P. Ry.,	419
7.75	*Fredericton Junc., C. P. Ry.,	296
8.45	*Fredericton, C. P. Ry.,	318
8.50	*St. John, N. B., C. P. Ry.,	341
15.95	*Halifax (all rail route),	617

SOMERSET RAILWAY (M. C. R. R.)

Lucius Tuttle, Boston, *President;* Geo. F. Evans, Portland, *Vice-President;* W. M. Ayer, Oakland, *Supt.*

Postal Tel. Cable con.

From Portland.

Fares		Miles	Fares		Miles
$1.95*	Oakland, via Me. Central R. R.,	78	$3.00*	Solon,	111
2.40*	Norridgewock,	90	3.20*	Bingham,	119
2.60*	Madison and Anson, (electric railway to Skowhegan),	98	4.15	Lake Moxie,	143
2.75*	No. Anson,	102	4.60*	Indian Pond,	154
2.90*	Embden,	108	4.80	Marks,	159
			4.05*	Somerset Junc.,	163
			5.20	Kineo Station,	169

GRAND TRUNK RAILWAY.

Chas. M. Hays, Montreal, *Second Vice President and General Manager.*

Connects in Portland with Railroads and Boats to Boston.

Canadian Express to all Stations.

From Portland.

Fares		Miles	Fares		Miles
$0.20*	Falmouth,	5	$0.60*	New Gloucester, (stage daily to Upper and West Gloucester, and No. Raymond),	22
0.35*	Cumberland,	9	0.75*	Danville Junction, (M. C. R. R.) (stage to Poland Spring),	27
0.35*	Yarmouth,	11	0.85*	Lewiston Junction, (stage to Poland Spring),	29½
0.35*	Yarmouth Junc., (M. C. R. R.),	12			
0.50*	No. Yarmouth,	15			
0.60*	Pownal,	18			

* Denotes offices of the Great North Western Telegraph Co.

Fares		Miles	Fares		Miles
0.90	Auburn (Branch)	34⅞	0.90*	Lewiston,	35⅛
0.90	Empire Road,	33	1.20*	Oxford (stage daily to Casco, Naples, and Otisfield),	41
1.10*	Mechanic Falls,	36	1.40*	So. Paris (stage),	47
1.45*	Norway (Branch) (stage),				48
1.70*	West Paris (stage),	55	2.00*	Locke's Mills,	65
1.90*	Bryant's Pond, (stage),	62	2.20*	Bethel (stage),	70
			2.30*	West Bethel,	74
2.50*	Gilead,	80	4.80*	Island Pond, Vt., (stage),	149
2.70*	Shelburne,	86	7.50*	Montreal, Canada,	297
2.90*	Gorham (stage),	91	8.50*	Quebec,	317
3.10*	Berlin Falls (stage)	98	16.75*	Detroit,	861
3.90*	Groveton,	122			
4.30*	No. Stratford,	134			

BOSTON AND MAINE RAILROAD.

Lucius Tuttle, Boston, *President;* W. F. Berry, Boston, *Second Vice President and Gen. Traffic Mngr.*

Connects at Portland with all trains on the Maine Central and Grand Trunk Railroads, also with all Steamers running to and from Portland.

American Express to all Stations.

Western Division.

William Merritt, Boston, *Supt.;* Chas. A. Messer, Boston, *Asst. Supt.*

From Portland.

Fares		Miles	Fares		Miles
*	Maine Central R. R. Junc.,	1	$1.23*	Newfields,	61
			1.30*	Exeter,	65

Fares		Miles
$0.15*	Scarboro Beach,	6½
0.20*	Pine Point,	9¼
0.25*	Old Orchard Beach (†Orchard Beach R. R. connects)	11¾
0.33*	Saco,	15¾
0.33*	Biddeford,	16¼
0.45	Arundel,	23¼
0.50*	Kennebunk (*Kennebunkport Branch connects),	25½
0.58	The Elms,	28¾
0.60*	Wells Beach,	30¼
0.75*	North Berwick, (stage),	37¾
0.88*	South Berwick,	43½
0.88*	Salmon Falls and So. Berwick,	44
0.95*	Somersworth, (Great Falls),	47½
0.97*	Dover, branch for Rochester, Alton Bay, Wolfboro, and Center Harbor,	48
1.03	Madbury.	
1.08*	Durham,	54
1.18*	Newmarket,	58
1.40*	East Kingston,	70
1.50*	Newton Junction, connects for West Amesbury,	74½
1.55*	Plaistow,	78
1.65*	Haverhill,	82¼
1.65*	Bradford, connects for Georgetown and Newburyport,	82¾
1.75*	No. Andover, connects for Salem,	87¾
1.80*	Lawrence, connects for Concord and Manchester,	89½
1.85*	Andover,	92½
1.90	Ballardvale,	95
1.93*	Lowell Junction, connects for Lowell,	95¾
1.95	Wilmington Junc.,	97½
2.08*	Reading (limited $2.25),	103¼
2.13*	Wakefield Junc., connects for Salem,	106
2.16*	Melrose,	108½
2.21*	Malden,	110¾

†Orchard Beach R. R. runs from Old Orchard Beach to Saco River, thence connecting with steamers for Biddeford Pool. Length 3½ miles.

Fares		Miles
1.20*	Rockingham Junc., connects for Manchester and Concord,	59¾
2.26*	Somerville,	113¾
2.30*	Boston,	115½

EASTERN DIVISION.

Winslow T. Perkins, Boston, *Supt.;* Henry Scannell, Boston, *Asst. Supt.*

From Portland.

Fares		Miles
$0.15	Scarborough (Oak Hill),	5.8
0.20	West Scarborough,	8.8
0.33*	Saco,	13½
0.33*	Biddeford,	14½
0.53*	West Kennebunk,	23
0.65*	Wells,	28½
0.75*	North Berwick,	33.8
0.85	Agamenticus,	38½
0.90	Conway Junction, Northern Div.)	41
1.00*	Eliot,	45
1.15	Kittery Junction, (York Harbor & Beach R. R. connects),	50½
1.15*	Portsmouth P. & D. R. R.),	51½
1.28	Greenland,	57
1.30*	North Hampton,	59½
1.36*	Hampton,	61.8
1.40	Hampton Falls,	64
1.44*	Seabrook),	65½
$1.50*	Salisbury,	69
1.55*	Newburyport, (Junction of Amesbury Branch),	71
1.70*	Rowley,	77
1.75*	Ipswich,	80½
1.85*	Wenham (Junction Essex Branch),	85½
1.90*	No. Beverly,	87½
1.95*	Beverly (Junction Gloucester Branch),	90
2.00*	Salem (Junction)	92
2.05*	Swampscott,	95½
2.10*	Lynn,	96.8
2.10	West Lynn,	97.6
2.19	Revere,	102
2.22*	Chelsea,	103.7
2.25*	Everett,	105
2.26*	Somerville,	106.8
2.30*	Boston,	108

WORCESTER, NASHUA AND PORTLAND DIVISION.

Wm. R. Mooney, Nashua, *Supt.;* H. W. Davis, Nashua, *Asst. Supt.*

Station foot of Preble Street.

From Portland.

Fares		Miles	Fares		Miles
$0.05	*Woodfords,	1½	$0.75	*Sanford and Springvale, (stage),	36
0.05	*Deering Junc., (Junc. M. C. R. R.),	2½	0.88	Eastwood (East Lebanon), (stage),	43
0.13	*Cumberland Mills (Junc.),	5	1.00	*East Rochester (N. H.),	49
0.15	*Westbrook,	6	1.08	*Rochester,	52
0.23	*Gorham (stages)	10	1.48	*Epping,	73
0.33	Buxton,	15	1.85	*Windham,	90
0.38	*Bar Mills (stages)	18	2.05	*Nashua,	101
0.40	Bradbury,	20½	2.40	*Ayer,	119
0.52	*East Waterboro, (stage),	25	2.63	*Clinton,	130
0.60	So. Waterboro, (stages),	28	2.70	Sterling Junc.,	135
0.65	*Alfred,	32	2.94	*Worcester,	147

BRIDGTON AND SACO RIVER RAILROAD.

J. A. Bennett, Bridgton, *President, General Manager, General Ticket and Freight Agent.*

Connects with M. C. R. R. at Bridgton Junc.

American Express to all points.

Opened January 29, 1883.

From Portland.

Fares		Miles	Fares		Miles
	Bridgton Junc.,	36	$1.60*	Bridgton,	52
$1.40	Perley's Mills,	45	1.75	No. Bridgton, (stmr. to Naples)	56
1.45	Ingalls' Road,	46½	1.80	Harrison (stage),	57
1.55	Sandy Creek,	50			

WISCASSET, WATERVILLE AND FARMINGTON RAILROAD.

Carson C. Peck, New York, *President;* Wm. D. Patterson, Wiscasset, *Treasurer;* S. J. Sewall, Wiscasset, *Gen'l Manager and Ticket Agent.*

Connects with M. C. R. R. at Wiscasset and Winslow and with steamer at Wiscasset for Boothbay and Islands.

From Wiscasset.

Fares		Miles	Fares		Miles
$0.20	Sheepscot,	4.8	$0.90	Cooper's Mills, (stage),	20.4
0.40	Head Tide,	9.1	1.00	Maxcy's Mills,	23.0
0.60	Whitefield,	13.3	1.00	Windsor,	24.0
0.75	North Whitefield, (stage),	17.4	1.10	Weeks' Mills,	28.2
1.20	South China,	31.5	$1.30	North Vassalboro,	39.1
1.25	East Vassalboro,	36.5	1.35	Winslow (stage),	42.7
1.20	Newell's Corner,	29.0	1.35	China,	38.0
1.25	Palermo (stage),	32.9	1.50	Albion,	43.5

WASHINGTON COUNTY RAILWAY.

Lucius Tuttle, Boston, *Pres.;* Geo. F. Evans, Portland, *Vice Pres.;* F. E. Boothby, Portland, *Gen. Pass. Agent.*

Connecting with M. C. R. R. at Washington Junction.

From Portland (Limited).

Fares		Miles	Fares		Miles
$4.20*	Washington Junc.,	169	$5.60	Jonesboro,	215
4.50*	Franklin (stage),	179	5.85*	Whitneyville,	223
4.75	Tunk Pond,	186	5.95*	Machias (stages),	227
4.95*	Unionville (stage),	194	6.00	Machiasport,	229
5.10*	Cherryfield (stage)	198			

Fares		Miles	Fares		Miles
5.20	Dormans,	202	6.05*	East Machias, (stage),	231
5.25*	Harrington, (stage),	204	6.10	Jacksonville,	233
5.35*	Columbia (stage),	208	6.45	Marion,	244
5.45*	Columbia Falls, (stages),	211	6.60*	Dennysville,	249
			6.80*	Ayer's Junction, (stage),	255

Eastport Branch.

Fares		Miles	Fares		Miles
$6.90*	Pembroke,	259	$7.00	Pleasant Point,	266
7.00*	Perry (stage),	264	7.00*	Eastport (stmrs.),	271
6.90	Charlotte,	258	7.00	St. Croix Junction,	267

Princeton Branch.

Fares		Miles	Fares		Miles
$7.10	Baring (stage),	269	$7.45	Baileyville,	281
7.30*	Woodland,	275	7.55*	Princeton (stage),	285
7.00*	Milltown,	269	7.00*	Calais (stage),	271

SANDY RIVER RAILROAD.

Weston Lewis, Gardiner, *President;* F. N. Beal, Phillips, *Supt.*

From Portland via Leeds Junction.

Fares		Miles	Fares		Miles
$2.05*	Farmington,	83	$2.65*	Strong,	94
2.20	No. Farmington,	86	3.05*	Phillips,	101
2.55	So. Strong,	91			

CANADIAN PACIFIC RAILWAY.

Sir W. C. Van Horne, K. C. M. G., Montreal, *Chairman of the Board.*

From Mattawamkeag.

Fares		Miles	Fares		Miles
$0.30	Chester,	8	$4.35	Long Pond,	109
0.85	Seboois,	22	4.65	Jackman,	117
1.70	Brownville Junc.,	43	5.15	Holeb,	130
2.45	Onawa,	61	5.60	Lowelltown,	141
3.05	Greenville Junc.,	77	5.80	Boundary,	144
3.50	Moosehead,	87	6.40	Lake Megantic,	161
3.80	Askwith,	95			

From Vanceboro.

Fares		Miles	Fares		Miles
$0.25	McAdam Junction,	6	$4.05	Grand Falls,	131
1.60	Debec Junction,	46	5.05	Edmundston,	170
1.90	Houlton,	54	1.35	St. Stephen, (Calais),	40
1.90	Woodstock,	57	1.65	St. Andrews,	48
3.55	Aroostook Junc.,	112	2.20	Fredericton,	68
3.75	Fort Fairfield,	119	2.75	St. John,	91
3.80	Caribou,	131			
3.80	Presque Isle,	146			

PHILLIPS, RANGELEY, MADRID AND EUSTIS RAILROADS.

Seth M. Carter, Lewiston, *Receiver;* D. F. Field, Phillips, *Treas. and Gen. Pass., Freight and Ticket Agt.;* F. A. Lawton, Phillips, *Supt.*

From Portland.

Fares		Miles	Fares		Miles
$3.05*	Phillips,	101	$4.30	Green's Farm (stages Stratton, Eustis and the Dead River region),	134
3.75	Madrid,	106	4.95	Dead River,	126
3.30	Reeds Mill,	108	4.55*	Rangeley,	130
3.40	Sanders Mill,	111			
3.50*	Redington Mills,	117			
3.95	Eustis Junction,	124			

YORK HARBOR AND BEACH RAILROAD.

Lucius Tuttle, Boston, *President;* D. J. Flanders, Boston, *Pass, Traffic Mngr.*

From Kittery Junction.

Fares		Miles	Fares		Miles
$0.05	Kittery Navy Yard,	1	$0.27	York Harbor,	9
0.09	Kittery Point,	3	0.30	Long Beach,	10
0.15	Bedell's Crossing,	5	0.35	Ocean Side,	11
0.18	Oakland Farm,	6	0.35	York Beach,	11
0.21	Seabury,	7			

FRANKLIN AND MEGANTIC RAILWAY.

J. S. Maxcy, Gardiner, *President;* Orris M. Vose, Kingfield, *Supt.*

Connects at Strong, Me., with Sandy River R. R.

From Portland.

Fares		Miles	Fares		Miles
$2.65*	Strong,	94	$3.25	North Freeman,	106
2.80	West Freeman,	97	3.40	Kingfield,	109
2.90	Hillside,	99	3.65	Sanfords,	115
3.00	Summit,	100	3.80	Hammondfield,	118
3.05	Salem,	102	3.90	Carrabassett, (stage),	119
3.15	Mt. Abram Junc.,	104	3.40	Bigelow (stage),	125
	Mt. Abram,	106			

SEBASTICOOK AND MOOSEHEAD RAILROAD.

W. J. Hayes, Cleveland, Ohio, *President;* A. B. Thompson, Pittsfield, *General Man. and Treas.*

Fares		Miles	Fares		Miles
	*Pittsfield.		$0.65	Mainstream, (stages),	15
$0.25	Palmyra,	4			
0.40	Hartland (stage),	8			

GEORGES VALLEY RAILROAD.

James Mitchell, Union, *Pres. and Manager.*

From Warren.

Fares		Miles	Fares		Miles
$0.15	The Kilns.		$0.40	Union (stage).	
0.30	South Union.				

BANGOR AND AROOSTOOK RAILROAD.

F. W. Cram, Bangor, *President;* Percy R. Todd, Bangor, *Vice President.*

† Denotes offices of the Northern Telegraph Co.

American Express to all points.

From Portland.

Fares		Miles	Fares		Miles
	*Bangor,	136.6	$3.45†	*Pea Cove,	153.7
$3.45	*Old Town, (stage),	149.2	3.45†	Alton (stage),	157.6
3.45	South Lagrange,	155.8	3.90	Winterport,	141.4
3.45	Bradford,	152.2	4.05	Frankfort,	145.0
3.45	Hudson,	147.1	4.30	Prospect,	150.1
3.45	Glenburn,	140.0	4.35	Sandy Point,	153.8
3.45	North Bangor,	136.8	4.45	Stockton,	157.0
3.30	Northern Maine Junc.,	131.3	4.55	Kidders Point Dock,	159.0
3.85	Hampden,	136.5	4.60	Searsport,	160.6

Fares		Miles	Fares		Miles
3.45†	Lagrange, (stages),	159.3	3.45†	Boyd Lake,	161.9
			3.45†	Milo Junc.,	167.5

Moosehead Lake Division.

Fares		Miles	Fares		Miles
$3.45†	Milo Junc., (stage),	167.5	$3.80†	Guilford (stage),	188.7
3.45†	St. Sebec (stage)	173.3	3.95†	Abbot Village, (stage),	192.0
3.45†	East Dover,	178.0	4.05	Monson Junc.,	194.8
3.45†	Dover and Foxcroft,	181.0	4.30	Blanchard,	202.7
3.70	Low's Bridge,	185.4	4.60	Shirley,	209.3
3.75†	Sangerville,	187.7	4.95†	Greenville,	216.3
3.55†	Milo,	168.9	6.60	*Ashland Junc.,	251.4
3.75†*	Brownville,	173.4	6.70	†Smyrna Mills,	253.2
4.35	Katahdin Iron Works,	186.3		Dudley,	256.5
4.00	Brownville Junc.,	176.9	7.20*	Weeksboro,	263.0
4.20	Schoodic,	184.2	7.40	Howe Brook,	266.7
4.55	West Seboois,	192.4	7.90	Griswold,	276.2
4.85†	Norcross,	201.1	8.25*	Masardis (stage)	283.9
5.00†	Millinocket, (stage),	206.5	8.45	Squa-Pan,	287.7
5.30	Grindstone,	215.4	8.60	Ashland,	294.1
5.70	Stacyville,	226.7	9.20	Portage,	305.8
5.90	Sherman (stage)	230.5	9.65	Winchell,	314.6
6.25	Patten (stage),	237.2	9.85	McNally,	318.9
6.10	Crystal (stage),	235.8	10.05	Winterville,	322.5
6.25	Island Falls,	241.6	10.35	Eagle Lake,	328.9
6.50	Dyer Brook,	248.1	11.60	Wallagrass, (stage),	333.7
6.60	Oakfield (stage),	250.4	11.10	Fort Kent, (stage),	346.2

Fares		Miles	Fares		Miles
6.60	*Ashland Junc.,	251.4	8.10	Bridgewater,	291.2
6.80	Ludlow (stage),	257.3	8.20	*Robinsons,	294.9
6.90	New Limerick,	261.7	8.35	Mars Hill and Blaine,	298.1
7.10	Cary's Mills,	265.8	8.50†	Westfield,	303.0
7.10	Houlton (stage),	267.7	8.65	Fort Fairfield Junction,	307.7
7.50	Littleton,	275.9			
7.65	Monticello,	280.1			
8.80	Easton (stage),	311.4	8.80	Maple Grove,	316.8
8.80	Fairmount,	314.4	8.80	Fort Fairfield,	320.9
8.65	Fort Fairfield Junction,	307.7	8.95	Grimes Mill,	332.2
8.80	Presque Isle, (stage),	313.3	9.10	Goodrich,	337.8
8.80	Caribou (stage),	328.0	9.30	Limestone, (stage),	343.8
8.80	Caribou,	328.0	9.45	Stockholm, (stage),	344.6
9.15*	New Sweden, (stage),	337.2	10.05*	Van Buren, (stage),	361.1
9.35	Jemtland,	341.9			

KENNEBEC CENTRAL RAILROAD.

Weston Lewis, Gardiner, *Pres.;* F. A. Lawton, Gardiner, *Supt.;* Geo. A. Farrington, Gardiner, *Treas.*

From Randolph to National Soldiers' Home, ‡Togus, 5 miles.

EASTERN STEAMSHIP COMPANY.

Portland Division.

J. F. Liscomb, General Agent, Portland, Me.

Steamers leave Franklin Wharf, Portland, and India Wharf, Boston, at 7 P. M. daily, throughout the year, Sundays excepted. Sunday trips from middle of June to middle of September.

Distance from Portland about 110 miles. Staterooms $1 to $5.

International Division.

W. E. Holden, Agent, Portland, Me.

Steamers of this line leave Boston at 9.00 A. M., and Railroad Wharf, Portland, at 5.30 P. M., Mondays during the winter, Mondays and Thursdays during the spring, and Mondays, Wednesdays and Fridays during the summer.

From Portland.

Fares (Limited)		Miles	Fares (Limited)		Miles
$4.25*	Lubec,	187	$4.50	St. John,	250
4.25*	Eastport,	190	1.25	Boston,	110
4.75*	Calais (F.S.B. Co.)	220			

Meals and staterooms extra.

Connection at St. John for all points in the Provinces.

Vital Statistics.

BIRTHS, 1906.

Sex.		Parentage.	
Males,	8,160	American,	60.1 %
Females,	7,695	Foreign,	20.56
Not stated,	23	One parent foreign,	18.21
		Not stated,	1.13
	15,878		

MARRIAGES, 1906.

Groom and bride both American,	4,639
Groom and bride both foreign,	696
Groom American, bride foreign,	545
Groom foreign, bride American,	582
Not stated,	36
	6,498

DEATHS, 1906.

Sex.		Ages.	
Males,	5,925	Under 10 years,	2,869
Females,	5,497	Between 10 and 40 years,	1,860
Not stated,	5	Above 40 years,	6,698
	11,427		11,427

BIRTHS, MARRIAGES AND DEATHS IN MAINE, 1898, 1902, 1906.

	1898	1902	1906
Number of births,	14,473	14,508	15,878
Number of marriages,	5,144	5,905	6,498
Number of deaths,	10,596	10,673	11,427
Birth rate per 1,000 inhabitants,	21.89	20.89	22.09
Marriage rate,	7.78	8.50	9.04
Death rate,	16.57	15.37	15.90

Cities and Towns of Maine.

(CITIES IN CAPS.)

	Town. Co.	Date of Incorporation	Population 1890	Population 1900
1	Abbot, Pis.	Jan. 31, 1827	622	716
2	Acton, York	Mar. 6, 1830	878	778
3	Addison, Wash.	Feb. 14, 1797	1,022	1,059
4	Albany, Ox.	Jun. 20, 1803	645	538
5	Albion, Ken.	Mar. 9, 1804	1,042	878
6	Alexander, Wash.	Jan. 19, 1825	337	333
7	Alfred, York	Feb. 4, 1794	1,030	937
8	Alna, Lin.	Jun. 25, 1794	512	444
9	Alton, Pen.	Mar. 9, 1844	348	314
10	Amherst, Han.	Feb. 5, 1831	375	364
11	Amity, Aroos.	Mar. 19, 1836	420	404
12	Andover, Ox.	Jun. 23, 1804	740	727
13	Anson, Som.	Mar. 1, 1798	1,444	1,830
14	Appleton, Knox	Jan. 28, 1839	1,080	975
15	Argyle, Pen.	Mar. 19, 1839	363	320
16	Arrowsic, Sag.	1841	177	180
17	Ashland, Aroos.	Feb. 18, 1862	568	1,513
18	Athens, Som.	Mar. 7, 1804	1,072	896
19	Atkinson, Pis.	Feb. 12, 1819	605	495

Municipal Statistics.

(The odd numbered pages are continuations of the even numbered pages.)

	1907 Valuation	Polls	Tax Rate	Town and City Clerks 1907-8
1	$162,923	181	.033	D. H. Buxton, Vil.
2	260,487	201	.0208	C. A. L. Treadwell, Milton Mills, N. H.
3	187,632	261	.025	V. C. Plummer
4	155,944	145	.028	Roy G. Wardwell, No. Waterford
5	343,454	259	.025	John E. Taylor
6	55,524	97	.0303	A. H. Perkins
7	297,632	240	.024	Geo. H. Williams
8	160,652	144	.021	Geo. W. Walker, Wiscasset
9	75,728	74	.0275	W. H. Hunter
10	82,025	93	.022	J. H. Patten
11	92,430	130	.027	Elmer E. Farrar
12	275,175	262	.022	H. M. Thomas
13	712,935	631	.026	F. H. Holley, North
14	240,876	270	.027	Willard M. Brown
15	56,509	77	.025	L. S. Sanborn, Riverton
16	76,595	68	.022	Jason McFadden, Woolwich
17	473,615	579	.025	L. S. Coffin
18	292,042	286	.026	H. N. Flanders
19	154,866	147	.028	F. E. Learned, Sebec Sta.

	Town.	Co.	Date of Incorporation	Population 1890	Population 1900
20	AUBURN,	And.	Mar. 18, 1854	11,250	12,951
		A City	1869		
21	AUGUSTA,	Ken.	Feb. 20, 1797	10,527	11,683
		A City	1849		
22	Aurora,	Han.	Feb. 1, 1831	175	152
23	Avon,	Fran.	Feb. 22, 1802	439	448
24	Baileyville,	Wash.	Feb. 19, 1828	226	215
25	Baldwin,	Cum.	Jun. 23, 1802	932	821
26	Bancroft,	Aroos.	Feb. 5, 1889	264	318
27	BANGOR,	Pen.	Feb. 25, 1791	19,103	21,850
		A City	Feb. 12, 1834		
28	Baring,	Wash.	Jan. 19, 1825	273	231
29	BATH,	Sag.	Feb. 17, 1781	8,723	10,477
		A City	Mar. 20, 1848		
30	Beddington,	Wash.	Jan. 21, 1833	134	86
31	BELFAST,	Waldo	Jun. 22, 1773	5,294	4,615
		A City	1853		
32	Belgrade,	Ken.	Feb. 3, 1796	1,090	1,058
33	Belmont,	Waldo	Feb. 5, 1814	475	352
34	Benedicta,	Aroos.	1872	317	350
35	Benton,	Ken.	Mar. 16, 1842	1,136	1,097
36	Berwick,	York	Jun. 9, 1713	2,294	2,280
37	Bethel,	Ox.	Jun. 10, 1796	2,209	1,835
38	BIDDEFORD,	York	1718	14,443	16,145
		A City	1855		
39	Bingham,	Som.	Feb. 6, 1812	757	841
40	Blaine,	Aroos.	Feb. 10, 1874	784	954
41	Blanchard,	Pis.	Mar. 17, 1831	213	248
42	Bluehill,	Han.	Jan. 30, 1789	1,980	1,828
43	Boothbay,	Lin.	Nov. 3, 1764	1,718	1,766
44	Boothbay Har.,	Lin.	Feb. 16, 1889	1,699	1,926

	1907 Valuation	Polls	Tax Rate	Town and City Clerks 1907-8
20	7,153,550	4,117	.0225	Geo. W. Bumpus
21	7,397,722	3,242	.0238	E. E. Newbert
22	47,077	44	.02	Chas. P. Silsby
23	166,678	119	.022	H. W. Worthley
24	725,000	309	.016	John J. Ryan, Baring
25	319,806	269	.0185	Dan'l T. Richardson, East
26	48,625	75	.03	Thos. Fitzpatrick, North
27	20,297,609	6,727	.02	Frank A. Adams
28	90,433	70	.021	Geo. F. Winslow
29	7,266,909	2,660	.023	Albert J. Grassey
30	29,064	70	.021	Lester Tibbitts, South
31	2,766,276	1,500	.02	M. W. Lord
32	452,331	317	.0188	E. H. Mosher
33	98,213	115	.029	Laforest Allenwood, Ctr.
34	63,269	78	.03	Edward J. Crowe
35	473,813	325	.0283	H. A. Plummer, Sta.
36	968,044	598	.018	John H. Stillings
37	910,237	619	.02	Leander T. Barker
38	7,232,180	3,934	.024	A. O. Marcille
39	274,145	265	.028	W. B. Goodrich
40	204,575	271	.023	J. M. Ramsay
41	89,259	56	.02	E. P. Blanchard
42	591,790	484	.018	Stephen B. Wescott
43	581,204	488	.0208	Alpheus Dodge
44	973,236	621	.024	W. T. Marr

	Town. Co.	Date of Incorporation	Population 1890	1900
45	Bowdoin, Sag.	Mar. 21, 1788	940	937
46	Bowdoinham, Sag.	1762	1,508	1,305
47	Bowerbank, Pis.	Feb. 28, 1907	87	66
48	Bradford, Pen.	Mar. 12, 1831	1,215	954
49	Bradley, Pen.	Feb. 3, 1835	823	682
50	Bremen, Lin.	Feb. 19, 1828	719	657
51	BREWER, Pen.	Feb. 22, 1812		
	A City	Mar. 11, 1889	4,193	4,835
52	Bridgewater, Aroos.	Mar. 2, 1858	946	1,179
53	Bridgton, Cum.	Feb. 7, 1794	2,605	2,868
54	Bristol, Lin.	Jun. 18, 1765	2,821	2,572
55	Brooklin, Han.	Jun. 9, 1849	1,046	936
56	Brooks, Waldo	Feb. 5, 1814	475	352
57	Brooksville, Han.	Jun. 13, 1817	1,310	1,171
58	Brookton, Wash.	Mar. 2, 1883	429	285
59	Brownfield, Ox.	Feb. 20, 1802	1,134	1,019
60	Brownville, Pis.	Feb. 3, 1824	1,074	1,570
61	Brunswick, Cum.	1738	6,012	6,806
62	Buckfield, Ox.	Mar. 16, 1793	1,200	1,139
63	Bucksport, Han.	Jun. 25, 1792	2,644	2,339
64	Burlington, Pen.	Mar. 8, 1832	460	394
65	Burnham, Waldo	Feb. 4, 1824	846	766
66	Buxton, York	July 14, 1772	2,036	1,838
67	Byron, Ox.	Jan. 24, 1833	180	204
68	CALAIS, Wash.	Jun. 16, 1809	7,290	7,655
	A City	Aug. 24, 1850		
69	Cambridge, Som.	Feb. 8, 1834	425	364
70	Camden, Knox	Feb. 25, 1891	2,481	2,885
71	Canaan, Som.	Jun. 17, 1788	1,130	977
72	Canton, Ox.	Feb. 5, 1821	1,303	946
73	Cape Elizabeth, Cum.	Mar. 15, 1895		887
74	Caribou, Aroos.	Apr. 5, 1859	4,087	4,758

	1907 Valuation	Polls	Tax Rate	Town and City Clerks 1907-8
45	300,058	233	.0192	D. S. Jacques, Bowdoinham
46	541,835	302	.02	L. D. Small
47	94,442	24	.0126	C. H. Clarke
48	259,934	296	.021	Chas. H. Robbins
49	184,509	201	.022	Jas. A. Rich
50	132,413	167	.0333	G. L. Weston, Kent
51	2,055,170	1,684	.03	G. W. Nickerson
52	352,580	336	.029	R. J. Kimball
53	1,386,030	844	.017	Dan'l M. Crockett
54	866,981	783	.017	O. A. Poland
55	202,776	280	.0242	Frank W. Cole
56	257,143	215	.0225	O. W. Lane
57	288,552	269	.02	G. H. Tapley, West
58	61,011	64	.0235	D. A. Daggett
59	294,454	272	.0193	George Rowe
60	524,042	657	.03	E. H. Poole
61	3,619,216	1,684	.018	Thos. H. Riley
62	402,940	350	.023	Alfred Cole
63	891,107	672	.0285	A. B. Ames
64	145,247	131	.014	Geo. A. Lord
65	224,271	236	.021	R. A. Black
66	734,826	509	.0193	Geo. E. Smith, West
67	100,000	69	.024	Henry H. Richards
68	2,641,790	1,633	.0245	S. D. Morrell
69	128,745	126	.0215	O. B. Quimby
70	2,408,965	986	.0188	E. E. Boynton
71	289,725	314	.024	H. B. Harris
72	292,640	321	.036	Geo. L. Wadlin
73	951,265	232	.0146	Edward F. Hill
74	1,689,016	1,229	.025	W. B. Hall

	Town. Co.	Date of Incorporation	Population 1890	1900
75	Carmel, Pen.	Jun. 21, 1811	1,066	962
76	Carroll, Pen.	Mar. 30, 1845	546	487
77	Carthage, Fran.	Feb. 22, 1802	439	448
78	Casco, Cum.	Mar., 1841	844	783
79	Castine, Han.	Feb. 10, 1796	987	925
80	Castle Hill, Aroos.	Feb. 25, 1903	537	567
81	Centerville, Wash.	Mar. 16, 1842	114	91
82	Charleston, Pen.	Feb. 16, 1811	971	842
83	Charlotte, Wash.	Jan. 19, 1825	381	315
84	Chelsea, Ken.	Aug. 17, 1850	2,356	3,092
85	Cherryfield, Wash.	Feb. 9, 1816	1,787	1,859
86	Chester, Pen.	Feb. 26, 1834	368	363
87	Chesterville, Fran.	Feb. 20, 1802	770	709
88	China, Ken.	Jun. 5, 1818	1,423	1,380
89	Clifton, Pen.	Aug. 7, 1848	284	236
90	Clinton, Ken.	Feb. 28, 1795	1,518	1,398
91	Columbia, Wash.	Feb. 8, 1796	587	516
92	Columbia Falls, Wash.	Mar. 25, 1863	698	965
93	Concord, Som.	Jan. 25, 1821	345	291
94	Cooper, Wash.	Feb. 6, 1822	264	207
95	Corinna, Pen.	Dec. 11, 1816	1,207	1,170
96	Corinth, Pen.	Jun. 21, 1811	1,154	1,042
97	Cornish, York	Feb. 27, 1794	1,118	987
98	Cornville, Som.	Feb. 24, 1798	785	689
99	Cranberry Isles, Han.	Mar. 16, 1830	330	374
100	Crawford, Wash.	Feb. 11, 1828	140	112
101	Crystal, Aroos.	Mar. 21, 1901	297	370
102	Cumberland, Cum.	Mar. 19, 1821	1,487	1,404
103	Cushing, Knox	Jan. 28, 1789	688	604
104	Cutler, Wash.	Jan. 26, 1826	662	565
105	Damarascotta, Lin.	July 26, 1847	1,012	876
106	Danforth, Wash.	Mar. 17, 1860	1,063	1,092

	1907 Valuation	Polls	Tax Rate	Town and City Clerks 1907-8
75	284,537	276	.018	C. K. Johnson
76	121,928	134	.0225	D. W. Lindsey
77	161,736	117	.019	Elmer Holt
78	278,600	219	.018	R. E. Gay
79	529,808	250	.02	Frank S. Perkins
80	96,916	149	.037	P. M. Smith, Mapleton 1
81	56,315	28	.0165	J. H. Barton
82	274,636	280	.024	J. F. Dority
83	78,656	88	.0175	Edwin E. Fisher
84	226,648	212	.0205	N. M. Hemenway, Gardiner 9
85	420,564	416	.027	Chas. N. Adams
86	74,440	100	.027	M. H. Haynes, Lincoln Ctr. 1
87	257,110	224	.026	A. H. Black
88	531,720	420	.0245	W. W. Washburn
89	60,789	69	.028	E. J. Penney
90	518,685	402	.021	C. C. Hayes
91	104,279	169	.033⅓	V. M. Look
92	152,415	197	.022	Chas. F. Wilson
93	72,986	91	.034	E. O. Vittum, Bingham
94	53,060	49	.0273	W. H. Morton
95	428,514	360	.025	J. E. Gray
96	419,991	327	.0146	E. A. Cole, East
97	352,142	320	.0234	Preston C. Parker
98	311,480	203	.021	F. C. Rowell, Skowhegan 7
99	233,287	134	.0182	Geo. W. Bulger
100	37,391	41	.031	Jas. Wallace
101	116,258	132	.033	G. A. Young
102	962,498	456	.0135	D. L. Blanchard, Ctr.
103	128,512	191	.023	Clarence J. Freeman
104	89,020	198	.042	C. G. Aldrich
105	452,054	255	.0225	E. R. Castner
106	287,441	350	.028	Alex McClain, Jr.

	Town.	Co.	Date of Incorporation	Population 1890	Population 1900
107	Dayton,	York	Apr. 7, 1854	500	473
108	Deblois,	Wash.	Mar. 4, 1852	76	73
109	Dedham,	Han.	Feb. 7, 1837	366	327
110	Deer Isle,	Han.	Jan. 30, 1789	3,422	2,047
111	Denmark,	Ox.	Feb. 20, 1807	755	634
112	Dennysville,	Wash.	Feb. 13, 1818	452	382
113	Detroit,	Som.	Feb. 19, 1828	590	527
114	Dexter,	Pen.	Jun. 17, 1816	2,732	2,941
115	Dixfield,	Ox.	Jun. 21, 1803	988	1,052
116	Dixmont,	Pen.	Feb. 28, 1807	919	843
117	Dover,	Pis.	Jan. 19, 1822	1,942	1,889
118	Dresden,	Lin.	Jun. 24, 1794	1,043	882
119	Durham,	And.	Feb. 17, 1789	1,111	1,230
120	Dyer Brook,	Aroos.	Mar. 31, 1891	221	280
121	Eastbrook,	Han.	Feb. 8, 1837	246	248
122	East Livermore,	And.	Mar. 20, 1843	1,506	2,129
123	East Machias,	Wash.	Jan. 24, 1826	1,637	1,521
124	Easton,	Aroos.	Feb. 24, 1864	978	1,215
125	EASTPORT,	Wash.	Feb. 24, 1798	4,908	5,311
		A City	Mar. 31, 1893		
126	East Millinocket,	Pen.	Feb. 21, 1907		
127	Eddington,	Pen.	Feb. 22, 1811	729	663
128	Eden,	Han.	Feb. 23, 1796	1,946	4,379
129	Edgecomb,	Lin.	Mar. 5, 1774	749	607
130	Edinburg,	Pen.	Jan. 31, 1835	54	65
131	Edmunds,	Wash.	Feb. 7, 1828	395	492
132	Eliot,	York	Mar. 1, 1810	1,463	1,458
133	ELLSWORTH,	Han.	Feb. 26, 1800	4,804	4,297
		A City	Feb. 6, 1869		
134	Embden,	Som.	Jun. 22, 1804	579	567
135	Enfield,	Pen.	Jan. 31, 1835	769	1,062
136	Etna,	Pen.	Feb. 15, 1820	646	527

	1907 Valuation	1907 Polls	1907 Tax Rate	Town and City Clerks 1907-8
107	200,621	142	.0195	J. Burton Roberts
108	22,332	23	.021	Wm. B. Leighton
109	97,182	108	.0255	H. P. Burrill
110	381,495	523	.0304	T. G. Pickering
111	332,245	195	.0163	Alfred W. Belcher
112	158,518	123	.019	Fred L. Gardner
113	158,292	162	.0185	G. L. Rand
114	1,282,724	1,054	.0262	J. W. Haines
115	377,045	365	.02	Geo. P. Stanley
116	237,159	256	.019	J. W. Harding
117	976,056	586	.0186	E. E. Whitney
118	349,089	277	.017	Wm. R. Houdlette, Mills
119	342,475	386	.026	G. E. Warren
120	93,633	81	.032	J. L. Moulton
121	57,952	67	.024	R. B. Lawrie
122	1,161,495	793	.022	I. B. Clary, Falls
123	450,879	409	.023	Fred Bogue
124	437,556	342	.026	W. J. Sawyer, Sprague's Mills
125	1,587,396	1,344	.03	W. F. Alexander
126	212,539	188	.038	C. J. Gosnell
127	170,547	201	.02	F. F. Merrill, East
128	6,097,779	1,580	.025	W. H. Sherman, Bar Harbor
129	175,788	171	.025	J. J. Patterson
130	20,679	11	.02	Chas. M. Farnham, Howland
131	90,555	137	.026	Frank S. West
132	546,160	368	.0193	J. H. Dixon, South
133	2,024,226	1,352	.023	J. A. Cunningham
134	265,108	187	.025	B. A. Barron, No. Anson 2
135	245,418	284	.026	Edwin L. Buck, West
136	124,539	156	.027	L. B. Wheeler

	Town. Co.	Date of Incorporation	Population 1890	Population 1900
137	Eustis, Fran.	Feb. 18, 1871	321	436
138	Exeter, Pen.	Feb. 16, 1811	939	879
139	Fairfield, Som.	Jun. 18, 1788	3,510	3,878
140	Falmouth, Cum.	1718	1,580	1,511
141	Farmingdale, Ken.	Apr. 3, 1853	821	848
142	Farmington, Fran.	Feb. 1, 1794	3,207	3,288
143	Fayette, Ken.	Feb. 28, 1795	649	560
144	Forest City, Wash.	Feb. 15, 1887	287	151
145	Fort Fairfield, Aroos.	Mar. 11, 1858	3,526	4,181
146	Fort Kent, Aroos.	Feb. 23, 1869	1,826	2,528
147	Foxcroft, Pis.	Feb. 29, 1812	1,726	1,629
148	Frankfort, Waldo	Jun. 25, 1789	1,099	1,211
149	Franklin, Han.	Jan. 24, 1825	1,254	1,201
150	Freedom, Waldo	Jun. 11, 1813	510	479
151	Freeman, Fran.	Mar. 4, 1808	464	397
152	Freeport, Cum.	Feb. 14, 1789	2,482	2,339
153	Frenchville, Aroos.	Feb. 23, 1869	2,560	1,316
154	Friendship, Knox	Feb. 25, 1807	877	814
155	Fryeburg, Ox.	Jan. 11, 1777	1,418	1,376
156	GARDINER, Ken. A City	Feb. 17, 1803 1850	5,491	5,501
157	Garland, Pen.	Feb. 16, 1811	973	857
158	Georgetown, Sag.	Jun. 13, 1716	849	799
159	Gilead, Ox.	Jun. 23, 1804	336	340
160	Glenburn, Pen.	Jan. 29, 1822	583	461
161	Gorham, Cum.	Oct. 30, 1764	2,888	2,540
162	Gouldsboro, Han.	Feb. 16, 1789	1,709	1,259
163	Grafton, Ox.	Mar. 19, 1852	98	81
164	Grand Isle, Aroos.	Mar. 2, 1869	964	1,104
165	Gray, Cum.	Jun. 19, 1778	1,517	1,388
166	Greenbush, Pen.	Feb. 28, 1834	659	586
167	Greene, And.	Jun. 18, 1788	885	826

	1907 Valuation	Polls	Tax Rate	Town and City Clerks 1907-8
137	239,060	190	.0177	Guy Sedgeley, Stratton
138	272,122	277	.0238	Henry E. Butters
139	1,556,330	1,197	.0205	Wm. H. Totman
140	1,346,320	444	.0115	A. S. Noyes, West
141	479,723	217	.021	Geo. E. Stevens
142	1,868,185	905	.014	Louis Voter
143	236,644	184	.026	L. R. Fellows, Mt. Vernon 32
144	9,920	23	.04	F. O. Foster
145	2,044,480	1,164	.02	H. W. Perry
146	441,969	775	.024	Frank W. Mallett
147	800,515	522	.0235	W. M. Steward
148	286,820	316	.0264	Harry A. Thompson
149	337,638	337	.016	H. C. Crabtree
150	158,812	141	.024	W. R. Sparrow
151	96,935	110	.025	C. C. Brown, Strong
152	1,285,614	734	.0185	R. E. Randall
153	109,526	264	.025	Eloi R. Michaud
154	244,788	262	.0245	C. W. Wotton
155	794,937	437	.0185	Norman Charles
156	3,589,056	1,658	.02	C. O. Wadsworth
157	285,389	265	.0218	David E. Knight
158	267,030	238	.023	Wm. A. Todd, Ctr.
159	119,492	76	.0166	R. I. Peabody
160	167,925	126	.017	John F. Tolman
161	1,555,601	719	.0145	W. T. Libby
162	318,279	418	.021	Ernest Rice, Prospect Harbor
163	141,253	26	.011	Otis W. Brooks
164	115,007	257	.019	Florent Sanfacon
165	494,428	358	.0168	F. D. Sawyer, East
166	78,045	147	.04	J. A. Atwood, Olamon
167	300,999	273	.0235	O. E. Hanscom

	Town.	Co.	Date of Incorporation	Population 1890	Population 1900
168	Greenfield,	Pen.	1831	231	160
169	Greenville,	Pis.	Feb. 6, 1836	781	1,117
170	Greenwood,	Ox.	Feb. 2, 1816	727	741
171	Guilford,	Pis.	Feb. 8, 1816	1,023	1,544
172	HALLOWELL,	Ken.	Apr. 26, 1771	3,181	2,714
		A City	Aug. 29, 1850		
173	Hampden,	Pen.	Feb. 24, 1794	2,484	2,182
174	Hancock,	Han.	Feb. 21, 1828	1,190	900
175	Hanover,	Ox.	Feb. 14, 1843	212	214
176	Harmony,	Som.	Jun. 15, 1803	704	571
177	Harpswell,	Cum.	Jan. 15, 1758	1,766	1,750
178	Harrington,	Wash.	Jun. 17, 1797	1,150	1,165
179	Harrison,	Cum.	Mar. 8, 1805,	1,071	969
180	Hartford,	Ox.	Jun. 13, 1798	689	660
181	Hartland,	Som.	Feb. 17, 1820	974	1,115
182	Haynesville,	Aroos.	1876	280	316
183	Hebron,	Ox.	Mar. 6, 1792	600	494
184	Hermon,	Pen.	Jun. 13, 1814	1,282	1,183
185	Hersey,	Aroos.	Jan. 25, 1873	151	199
186	Hiram,	Ox.	Feb. 27, 1814	1,063	1,105
187	Hodgdon,	Aroos.	Feb. 11, 1832	1,113	1,130
188	Holden,	Pen.	Apr. 13, 1852	609	602
189	Hollis,	York	Feb. 27, 1798	1,278	1,274
190	Hope,	Knox	Jun. 23, 1804	641	599
191	Houlton,	Aroos.	Mar. 8, 1831	4,015	4,686
192	Howland,	Pen.	Feb. 10, 1826	171	519
193	Hudson,	Pen.	Feb. 25, 1825	510	430
194	Hurricane Isle,	Knox	Feb. 7, 1878	266	257
195	Industry,	Fran.	Jun. 20, 1803	545	553
196	Island Falls,	Aroos.	Feb., 1872	223	1,063
197	Isle au Haut,	Han.	Feb. 28, 1874	206	182
198	Islesboro,	Waldo	Jan. 28, 1789	1,006	923

	1907 Valuation	Polls	Tax Rate	Town and City Clerks 1907-8
168	44,013	41	.033½	Geo. Wheeler
169	501,084	435	.024	Ralph P. Brown
170	184,140	204	.03	M. A. Lapham, Locke's Mills
171	643,365	543	.026	C. S. Bennett
172	1,453,185	735	.02	E. M. Henderson
173	785,910	764	.0182	Fred L. Wyman
174	298,717	202	.0155	H. C. Crabtree
175	77,913	77	.0165	Arthur G. Howe
176	226,260	221	.0245	C. C. McLaughlin
177	809,204	521	.016	E. K. Hodgkins, Ctr.
178	226,871	286	.026	W. N. Dyer
179	431,034	313	.017	Howard L. Sampson
180	280,936	228	.027	T. B. W. Stetson, Canton 1
181	465,011	330	.024	Carl Randlett
182	65,654	84	.016	A. C. Mitchell
183	220,124	146	.0195	A. M. Richardson
184	380,160	360	.017	Thurston Hunt
185	59,488	58	.037	David Monteith
186	357,215	275	.017	Chas. Cotton
187	282,608	282	.0255	F. H. Vail
188	146,069	167	.025	Wm. S. Gilmore, Brewer 5
189	432,476	377	.022	A. F. Flint, W. Buxton
190	203,194	175	.019	H. H. Payson
191	2,982,894	1,868	.03	Michael M. Clark
192	293,756	193	.0195	W. H. Smart
193	106,719	134	.028	Harry C. Smith
194	60,175	97	.02039	John H. Landers
195	112,009	148	.039	Chas. M. Hilton, W. Mills
196	345,453	463	.025	Geo. H. Donham
197	83,998	50	.029	John K. Collins
198	872,080	252	.013	Geo. A. Warren, North

	Town. Co.	Date of Incorporation	Population 1890	1900
199	Jackson, Waldo	Jun. 12, 1818	522	439
200	Jay, Fran.	Feb. 26, 1795	1,541	2,758
201	Jefferson, Lin.	Feb. 24, 1807	1,391	1,155
202	Jonesboro, Wash.	Mar. 4, 1809	470	606
203	Jonesport, Wash.	Feb. 3, 1832	1,917	2,124
204	Kenduskeag, Pen.	Feb. 20, 1852	536	423
205	Kennebunk, York	Jun. 24, 1820	3,172	3,228
206	Kennebunkport, York	1653	2,196	2,123
207	Kingfield, Fran.	Jan. 24, 1816	601	693
208	Kingman, Pen.	Feb., 1873	671	936
209	Kittery, York	Oct. 20, 1647	2,864	2,872
210	Knox, Waldo	Feb. 12, 1819	657	559
211	Lagrange, Pen.	Feb. 11, 1832	721	574
212	Lamoine, Han.	Feb. 11, 1870	726	594
213	Lebanon, York	Jun. 25, 1767	1,263	1,335
214	Lee, Pen.	Feb. 3, 1832	929	801
215	Leeds, And.	Feb. 16, 1801	999	1,065
216	Levant, Pen.	Jun. 14, 1813	880	789
217	LEWISTON, And.	Feb. 18, 1795		
	A City	Mar. 15, 1861	21,701	23,761
218	Liberty, Waldo	Jan. 31, 1837	835	737
219	Limerick, York	Mar. 6, 1787	966	874
220	Limestone, Aroos.	Feb. 26, 1869	933	1,131
221	Limington, York	Feb. 9, 1792	1,092	1,001
222	Lincoln, Pen.	Jan. 30, 1829	1,756	1,731
223	Lincolnville, Waldo	Jun. 23, 1802	1,361	1,223
224	Linneus, Aroos.	Mar. 19, 1836	965	834
225	Lisbon, And.	Jun. 22, 1799	3,120	3,603
226	Litchfield, Ken.	Feb. 18, 1795	1,126	1,057
227	Littleton, Aroos.	Mar. 18, 1856	924	956
228	Livermore, And.	Feb. 28, 1795	1,151	1,125
229	Lovell, Ox.	Nov. 15, 1800	853	693

	1907 Valuation	1907 Polls	Tax Rate	Town and City Clerks 1907-8
199	142,810	144	.0207	R. E. Page, Brooks 4
200	1,615,521	1,111	0.17	M. A. Macomber
201	413,379	338	.022	E. A. Hofses
202	101,291	147	.034	F. H. Shoppee
203	502,838	619	.0265	H. F. Mansfield
204	166,823	148	.022	F. W. Perkins
205	2,210,109	822	.0176	A. W. Meserve
206	1,441,200	708	.022	E. C. Miller
207	336,979	295	.028	John G. Butts
208	155,088	240	.024	E. Bunker
209	858,608	896	.029	C. M. Prince
210	179,744	163	.021	B. M. Shibles, Thorndike
211	257,192	187	.021	C. L. Doble
212	179,481	176	.0175	Eben H. King
213	374,916	416	.026	Fred Chamberlain, Ctr.
214	119,589	215	.026	W. H. Averill
215	318,959	303	.0178	King Bartlett
216	233,518	254	.022	C. F. Wilson
217	14,122,184	5,788	.02	L. N. Lajeunesse
218	203,065	205	.022	G. H. Cargill
219	309,555	228	.0195	Chas. F. Philpot
220	433,350	277	.027	J. E. McMennamin
221	326,834	273	.021	Harry Maxim, South
222	559,747	647	.0265	Artemus Weatherbee
223	290,764	320	.023	Arue A. Knight
224	220,954	238	.0228	Willis H. Bither
225	2,253,960	1,127	.0175	F. E. Crossman, Falls
226	337,470	244	.024	Geo. M. Rogers
227	329,704	275	.024	L. F. Hall, Monticello
228	427,365	348	.02	Wm. N. Bennett
229	468,499	253	.0135	J. A. Farrington

	Town. Co.	Date of Incorporation	Population 1890	1900
230	Lowell, Pen.	Feb. 9, 1837	439	300
231	Lubec, Wash.	Jun. 21, 1811	2,069	3,005
232	Ludlow, Aroos.	Mar. 18, 1837	375	394
233	Lyman, York	Apr. 24, 1780	854	687
234	Machias, Wash.	Jun. 23, 1784	2,035	2,082
235	Machiasport, Wash.	Jan. 24, 1826	1,437	1,218
236	Madawaska, Aroos.	Feb. 24, 1869	1,451	1,698
237	Madison, Som.	Mar. 7, 1804	1,815	2,764
238	Madrid, Fran.	Jan. 29, 1836	441	326
239	Manchester, Ken.	Aug. 12, 1850	612	518
240	Mapleton, Aroos.	Mar., 1880	832	853
241	Mariaville, Han.	Feb. 29, 1836	271	218
242	Marion, Wash.	Jan. 31, 1834	90	95
243	Marshfield, Wash.	Jun. 30, 1846	299	227
244	Mars Hill, Aroos.	Feb. 21, 1867	837	1,183
245	Masardis, Aroos.	Mar. 21, 1839	250	438
246	Mason, Ox.	Feb. 3, 1843	80	67
247	Mattawamkeag, Pen.	Feb. 14, 1860	633	527
248	Maxfield, Pen.	Feb. 6, 1824	134	115
249	Mechanic Falls, And.	Mar. 22, 1893		1,687
250	Meddybemps, Wash.	Feb. 20, 1841	156	154
251	Medford, Pis.	Jan. 31, 1824	306	282
252	Medway, Pen.	Feb. 8, 1875	653	297
253	Mercer, Som.	Jun. 22, 1804	584	493
254	Mexico, Ox.	Feb., 1818	355	816
255	Milbridge, Wash.	July 14, 1848	1,963	1,921
256	Milford, Pen.	Feb. 28, 1833	835	838
257	Millinocket, Pen.	Mar. 16, 1901		1,144
258	Milo, Pis.	Jan. 21, 1823	1,029	1,150
259	Minot, And.	Feb. 18, 1802	1,355	808
260	Monmouth, Ken.	Jan. 20, 1792	1,362	1,236

	1907 Valuation	Polls	Tax Rate	Town and City Clerks 1907-8
230	75,196	82	.026	C. G. Jewell, East
231	874,922	774	.02	Chas. E. Morong
232	97,918	101	.027	A. J. Chase, Houlton 1
233	325,177	200	.017	Wm. M. Staples, W. Kennebunk
234	781,735	504	.027	H. R. Taylor
235	172,199	363	.028	W. C. Hanson
236	168,744	348	.022	Raymond Albert, Upper
237	1,720,257	946	.0189	Sam'l E. Remick
238	89,390	102	.025	L. C. Reed
239	261,200	169	.019	Geo. H. Kilbreth
240	256,035	256	.028	E. A. Smith
241	49,122	70	.027	Chas. F. Silsby, Tilden
242	38,308	35	.035	W. R. Moffett
243	56,915	67	.0194	N. S. Bowker
244	364,880	334	.0265	A. O. Nutter
245	134,224	168	.035	F. W. E. Goss, Ashland
246	54,953	23	.0229	F. I. Bean
247	126,892	154	.029	Fred A. Martin
248	33,444	22	.024	E. S. Goodrich
249	823,132	445	.021	Clarence M. Hutchins
250	30,764	44	.04	J. N. Bridges
251	106,559	96	.0156	L. A. Bailey, Ctr.
252	68,619	143	.027	Edgar T. Fiske
253	165,009	156	.0205	N. E. True
254	586,735	702	.0325	A. D. Virgin
255	400,825	464	.0275	H. H. Brazzell
256	603,963	303	.021	Joseph Spruce
257	926,272	1,254	.022	Harry E. Reed
258	962,852	734	.028	Leon G. C. Brown
259	340,840	229	.021	F. P. Atwood, West
260	636,485	390	.017	C. J. Bragdon

	Town.	Co.	Date of Incorporation	Population 1890	1900
261	Monroe,	Waldo	Feb. 12, 1818	1,079	958
262	Monson,	Pis.	Feb. 8, 1822	1,237	1,116
263	Monticello,	Aroos.	July 29, 1846	1,132	1,332
264	Montville,	Waldo	Feb. 18, 1807	1,049	982
265	Morrill,	Waldo	Mar. 3, 1855	460	420
266	Moscow,	Som.	Jan. 30, 1816	422	378
267	Mt. Chase,	Pen.	Mar. 21, 1864	284	299
268	Mt. Desert,	Han.	Feb. 17, 1789	1,355	1,600
269	Mt. Vernon,	Ken.	Jun. 28, 1792	940	906
270	Naples,	Cum.	1834	846	813
271	Newburgh,	Pen.	Mar. 13, 1819	867	734
272	Newcastle,	Lin.	Jun. 19, 1753	1,282	1,075
273	Newfield,	York	Feb. 26, 1794	794	676
274	New Gloucester,	Cum.	1774	1,234	1,162
275	New Limerick,	Aroos.	Mar. 18, 1837	567	600
276	Newport,	Pen.	Jun. 14, 1814	1,188	1,533
277	New Portland,	Som.	Mar. 9, 1808	1,034	913
278	Newry,	Ox.	Jun. 15, 1805	343	286
279	New Sharon,	Fran.	Jun. 20, 1794	1,064	946
280	New Sweden,	Aroos.	Jan. 29, 1895	707	867
281	New Vineyard,	Fran.	Feb. 22, 1802	660	584
282	Nobleboro,	Lin.	Nov. 20, 1788	947	810
283	Norridgewock,	Som.	Jun. 18, 1788	1,656	1,495
284	No. Berwick,	York	Mar. 22, 1831	1,803	1,748
285	Northfield,	Wash.	Mar. 21, 1838	143	126
286	North Haven,	Knox	Jun. 30, 1846	552	551
287	Northport,	Waldo	Feb. 13, 1796	691	545
288	No. Yarmouth,	Cum.	1680	709	642
289	Norway,	Ox.	Mar. 9, 1797	2,665	2,902
290	Oakfield,	Aroos.	Feb. 25, 1897	720	860
291	Oakland,	Ken.	Feb. 26, 1873	2,044	1,913
292	Old Orchard,	York	Feb. 20, 1883	877	964

	1907 Valuation	Polls	Tax Rate	Town and City Clerks 1907-8
261	250,740	263	.023	F. L. Palmer
262	248,509	407	.026	E. T. Hescock
263	358,410	301	.02	L. E. Stackpole
264	286,706	259	.0255	Chas. N. Allen, Freedom 2
265	115,901	110	.022	T. N. Pearson
266	123,215	126	.027	Jos. B. Whitney, Bingham
267	66,993	127	.034	Willis Myrick, Myrick
268	1,862,072	527	.0175	L. H. Somes
269	327,905	251	.0184	R. W. Leighton
270	263,800	242	.022	Asa W. Folsom
271	247,386	241	.021	J. A. Whitney
272	686,265	315	.0175	Alexander Farnham
273	219,554	176	.021	A. J. Shepard, West
274	1,388,601	353	.011	Wm. H. True
275	138,153	128	.024	J. J. Conlogue, Houlton 1
276	691,528	603	.028	Benj. T. Shaw
277	260,335	291	.0244	Elijah Hodsdon
278	179,076	93	.015	A. E. Bailey
279	380,524	285	.0235	T. A. Paul
280	173,402	309	.0312	N. E. Ringdahl, Sta.
281	176,603	176	.02	O. S. Turner
282	296,350	237	.019	J. O. Oliver
283	608,305	454	.023	O. F. Hall
284	687,493	525	.0275	G. W. Perkins
285	37,785	28	.027	C. B. Albee
286	254,453	177	.0192	J. O. Brown
287	324,499	189	.0152	F. A. Rhodes
288	310,600	213	.0182	E. D. Loring
289	1,290,210	960	.021	Geo. L. Curtis
290	109,294	224	.032	Sam'l Drew, Burleigh
291	918,405	728	.026	A. H. Lord
292	1,062,652	311	.02	F. I. Luce

	Town.	Co.	Date of Incorporation	Population 1890	Population 1900
293	OLD TOWN,	Pen.	Mar. 16, 1840	5,312	5,763
		A City	Feb. 19, 1891		
294	Orient,	Aroos.	Apr. 9, 1856	244	208
295	Orland,	Han.	Feb. 21, 1828	1,190	900
296	Orneville,	Pis.	Jan. 30, 1832	492	325
297	Orono,	Pen.	Mar. 12, 1806	2,790	3,257
298	Orrington,	Pen.	Mar. 21, 1788	1,406	1,266
299	Otis,	Han.	Mar. 19, 1835	239	152
300	Otisfield,	Cum.	Feb. 19, 1798	838	728
301	Oxford,	Ox.	Feb. 27, 1829	1,455	1,331
302	Palermo,	Waldo	Jun. 23, 1804	887	757
303	Palmyra,	Som.	Jun. 20, 1807	1,004	915
304	Paris,	Ox.	Jun. 20, 1793	3,156	3,255
305	Parkman,	Pis.	Jan. 29, 1822	813	718
306	Parsonsfield,	York	Mar. 9, 1785	1,398	1,131
307	Passadumkeag,	Pen.	Jan. 1, 1835	343	409
308	Patten,	Pen.	Apr. 16, 1841	936	1,174
309	Pembroke,	Wash.	Feb. 4, 1832	1,514	1,652
310	Penobscot,	Han.	Feb. 23, 1787	1,313	1,156
311	Perham,	Aroos.	Mar. 26, 1897	438	580
312	Perkins,	Sag.	Jun. 24, 1847	69	61
313	Perry,	Wash.	Feb. 12, 1818	945	1,245
314	Peru,	Ox.	Feb. 5, 1821	692	773
315	Phillips,	Fran.	Feb. 25, 1812	1,394	1,399
316	Phippsburg,	Sag.	Jan. 26, 1814	1,396	1,254
317	Pittsfield,	Som.	Jun. 19, 1819	2,503	2,891
318	Pittston,	Ken.	Feb. 4, 1779	1,281	1,177
319	Plymouth,	Pen.	Feb. 21, 1826	689	658
320	Poland,	And.	Feb. 17, 1795	2,472	1,648
321	Porter,	Ox.	Feb. 20, 1807	1,015	886
322	PORTLAND,	Cum.	July 4, 1786	36,425	50,145
		A City	Mar. 26, 1832		

	1907 Valuation	1907 Polls	1907 Tax Rate	Town and City Clerks 1907-8
293	2,179,499	1,896	.03	A. O. Woodman
294	57,913	49	.032	L. H. Dunning
295	263,687	360	.031	Ernest O. Sugden
296	106,638	118	.027	W. S. Christie, Milo 1
297	1,100,335	778	.028	Chas. H. Ring
298	394,725	377	.0175	H. J. Nickerson, South
299	47,196	54	.041	A. F. Young
300	240,570	232	.0255	R. F. Stone
301	463,303	400	.02	R. F. Staples, Welchville
302	202,416	211	.032	Geo. M. Crommett
303	328,876	253	.0225	J. F. Harvey
304	1,368,065	1,032	.0208	Wm. J. Wheeler, South
305	220,249	197	.026	S. A. Buzzell
306	403,660	350	.019	A. R. Leavitt
307	86,884	136	.0325	M. D. Bean
308	608,855	436	.02075	Fred R. Bailey
309	320,812	377	.0205	W. H. Welch, West
310	251,135	286	.027	Albert E. Varnum
311	163,145	150	.024	W. H. Bragdon
312	75,913	21	.00875	F. C. Lewis
313	175,056	253	.024	Frederic Brown
314	231,689	242	.026	W. S. Arnold, West
315	584,057	493	.023	C. M. Hoyt
316	408,705	294	.02	Sam'l H. Bowker
317	1,379,552	920	.0215	Thos. E. Getchell
318	480,799	324	.019	A. E. Lord, Gardiner 12
319	165,088	182	.025	W. H. McIntire
320	751,761	473	.0184	Clifton C. Mitchell
321	220,763	273	.02	F. E. Sawyer, Kezar Falls
322	54,184,011	15,138	.0216	F. F. Driscoll

	Town. Co.	Date of Incorporation	Population 1890	Population 1900
323	Pownal, Cum.	Mar. 3, 1808	712	502
324	Prentiss, Pen.	Feb. 27, 1858	401	502
325	Presque Isle, Aroos.	Apr. 4, 1859	3,046	3,804
326	Princeton, Wash.	Feb. 3, 1832	1,027	1,094
327	Prospect, Waldo	Feb. 24, 1794	697	648
328	Randolph, Ken.	Mar. 4, 1887	1,281	1,077
329	Rangeley, Fran.	Mar. 8, 1855	616	961
330	Raymond, Cum.	Jun. 21, 1803	927	823
331	Readfield, Ken.	Mar. 11, 1791	1,176	994
332	Richmond, Sag.	Feb. 10, 1823	3,082	2,049
333	Ripley, Som.	Dec. 11, 1816	478	449
334	Robbinston, Wash.	Feb. 18, 1811	787	844
335	ROCKLAND, Knox	July 28, 1848	8,174	8,150
	A City	June, 1854		
336	Rockport, Knox	Feb. 17, 1791	2,150	2,314
337	Rome, Ken.	Mar. 7, 1804	500	420
338	Roque Bluffs, Wash.	Mar. 12, 1891	154	168
339	Roxbury, Ox.	Mar. 17, 1835	222	238
340	Rumford, Ox.	Feb. 21, 1800	898	3,770
341.	SACO, York	Nov., 1718	6,075	6,122
	A City	Feb. 18, 1867		
342	St. Agatha, Aroos.	Mar. 17, 1899		1,396
343	St. Albans, Som.	Jun. 14, 1813	1,206	1,037
344	St. George, Knox	Feb. 7, 1803	2,491	2,206
345	Salem, Fran.	Jan. 10, 1823	218	195
346	Sanford, York	Feb. 23, 1768	4,201	6,078
347	Sangerville, Pis.	Jun. 13, 1814	1,236	1,294
348	Scarborough, Cum.	May, 1658	1,794	1,865
349	Searsmont, Waldo	Feb. 5, 1814	1,144	949
350	Searsport, Waldo	Feb. 13, 1845	1,693	1,349
351	Sebago, Cum.	Feb. 10, 1826	681	576
352	Sebec, Pis.	Feb. 28, 1812	725	593

	1907 Valuation	Polls	Tax Rate	Town and City Clerks 1907-8
323	261,523	194	.019	True Warren
324	99,400	123	.031	J. F. Belden
325	2,081,690	1,215	.022	H. B. Thayer
326	252,675	309	.03	Stephen L. Peabody
327	160,791	193	.022	A. A. Ginn, Bucksport 1
328	292,421	281	.02	A. C. Clark
329	738,560	387	.014	Edwd. H. Whitney
330	237,568	210	.02	Orrin B. Lane, East
331	486,348	289	.0215	G. W. Manter
332	952,162	503	.0207	Wm. R. Fairclough
333	140,965	136	.029	Chas. Bryant
334	143,575	180	.022	Wm. S. Vose
335	5,471,608	2,691	.0225	A. L. Orne
336	1,216,022	629	.0235	W. F. Dillingham
337	107,566	151	.034	E. L. Blaisdell
338	28,751	44	.027	I. A. Johnson
339	109,920	94	.036	A. W. Robbins, Frye
340	3,068,379	2,205	.0215	John Longley, Falls
341	3,892,029	1,908	.0216	F. L. Whitehead
342	97,023	237	.027	B. S. Dufoure
343	387,745	333	.0236	Dan'l L. Frost
344	376,836	709	.03	C. E. Wheeler, Tenant's Har.
345	59,117	64	.027	Edgar Wills
346	3,368,033	1,884	.022	John Hargraves
347	489,405	385	.03	A. W. Campbell
348	1,089,216	556	.0192	E. S. Oliver
349	318,647	299	.0186	Allen L. Maddocks
350	698,441	400	.024	Wm. M. Parse
351	181,115	170	.024	M. P. Fitch, East
352	194,200	178	.023	D. L. Annis

	Town. Co.	Date of Incorporation	Population 1890	1900
353	Sedgwick, Han.	Jan. 12, 1789	1,012	902
354	Shapleigh, York	Mar. 5, 1785	968	847
355	Sherman, Aroos.	Jan. 28, 1862	909	980
356	Shirley, Pis.	Mar. 9, 1834	291	248
357	Sidney, Ken.	Jan. 30, 1792	1,334	1,068
358	Skowhegan, Som.	Feb. 5, 1823	5,068	5,180
359	Smithfield, Som.	Feb. 29, 1840	479	449
360	Smyrna, Aroos.	Mar. 7, 1839	303	411
361	Solon, Som.	Feb. 23, 1809	977	996
362	Somerville, Lin.	Mar. 25, 1858	453	374
363	Sorrento, Han.	Mar. 8, 1895		117
364	So. Berwick, York	Feb. 12, 1814	3,434	3,188
365	Southport, Lin.	Feb. 12, 1842	533	527
366	SO. PORTLAND, Cum.	Nov. 1, 1765	5,459	6,287
	A City	Dec. 5, 1898		
367	So. Thomaston, Knox	July 28, 1848	1,534	1,426
368	So. West Harbor, Han.	Feb., 1905	About 700	
369	Springfield, Pen.	Feb. 12, 1834	677	532
370	Standish, Cum.	Nov. 30, 1785	1,841	1,504
371	Starks, Som.	Feb. 28, 1795	766	636
372	Stetson, Pen.	Jan. 28, 1831	618	503
373	Steuben, Wash.	Feb. 27, 1795	982	901
374	Stockton Spgs., Waldo	Mar. 13, 1857	1,149	872
375	Stoneham, Ox.	Jan. 31, 1834	322	284
376	Stonington, Han.	Feb. 18, 1897		1,648
377	Stow, Ox.	Jan. 28, 1833	291	270
378	Strong, Fran.	Jan. 31, 1801	627	637
379	Sullivan, Han.	Feb. 16, 1789	1,379	1,034
380	Sumner, Ox.	Jun. 13, 1798	901	802
381	Surry, Han.	Jun. 21, 1803	986	900
382	Swans Island, Han.	Mar. 26, 1897	632	758
383	Swanville, Waldo	Feb. 19, 1818	689	502

	1907 Valuation	Polls	Tax Rate	Town and City Clerks 1907-8
353	217,410	279	.023	Horace N. Dority
354	228,451	211	.025	Leroy S. Patch
355	263,385	301	.028	L. E. Jackman, Mills
356	103,497	80	.023	A. C. Mitchell
357	389,382	299	.023	S. N. Waite, Augusta 7
358	3,647,575	1,648	.02	George Simpson
359	231,046	151	.027	H. E. Groves, Oakland 34
360	110,942	108	.03	A. E. Eastabrook, Mills
361	366,035	310	.025	Perry S. Longley
362	56,618	103	.033	Morrill Glidden
363	265,578	56	.0195	L. T. Havey
364	1,144,448	819	.022	G. A. Mathes
365	364,697	132	.018	E. E. Pinkham, West
366	3,037,230	2,056	.0238	W. E. Allen
367	380,154	411	.025	C. E. Ward
368	371,925	259	.0208	Arthur L. Somes
369	114,782	135	.034	W. E. Murdock
370	771,845	498	.017	A. H. Butterfield
371	193,367	178	.021	W. H. Duley
372	182,555	148	.022	S. J. Ridlon
373	195,894	271	.0255	Sherman G. Cushman
374	452,012	355	.0205	Walter F. Trundy
375	107,053	114	.0205	Eugene Evans, East
376	495,727	842	.0376	E. E. Crockett
377	132,013	66	.017	Isaac A. Walker
378	273,757	226	.022	C. B. Richardson
379	339,499	342	.01875	Clarence Havey, North
380	275,368	250	.0215	L. B. Heald, East
381	185,435	229	.025	John F. Staples
382	149,469	238	.0202	Austin Joyce, Atlantic
383	136,650	169	.0235	Levi D. Holmes, Belfast 2

	Town. Co.	Date of Incorporation	Population 1890	1900
384	Sweden, Ox.	Feb. 26, 1813	338	282
385	Talmage, Wash.	Feb. 8, 1875	112	93
386	Temple, Fran.	Jun. 20, 1803	470	394
387	Thomaston, Knox	Mar. 20, 1777	3,009	2,688
388	Thorndike, Waldo	Feb. 15, 1819	589	497
389	Topsfield, Wash.	Feb. 24, 1838	375	282
390	Topsham, Sag.	1764	1,394	2,097
391	Tremont, Han.	Jun. 3, 1848	2,036	2,010
392	Trenton, Han.	Feb. 16, 1789	528	459
393	Trescott, Wash.	Feb. 7, 1827	485	463
394	Troy, Waldo	Feb. 22, 1812	868	766
395	Turner, And.	July 7, 1786	2,016	1,842
396	Union, Knox	Oct. 20, 1786	1,436	1,248
397	Unity, Waldo	Jun. 22, 1804	922	877
398	Upton, Ox.	Feb. 9, 1860	232	242
399	Vanceboro, Wash.	Mar. 4, 1874	870	550
400	Van Buren, Aroos.	1881	1,168	1,878
401	Vassalborough, Ken.	Apr. 26, 1771	2,052	2,062
402	Veazie, Pen.	Mar. 26, 1853	650	555
403	Verona, Han.	Feb. 18, 1861	323	234
404	Vienna, Ken.	Feb. 20, 1802	495	406
405	Vinalhaven, Knox	Jun. 25, 1789	2,617	2,358
406	Waite, Wash.	1876	159	135
407	Waldo, Waldo	Mar. 17, 1845	581	468
408	Waldoboro, Lin.	Jun. 29, 1773	3,505	3,145
409	Wales, And.	Feb. 1, 1816	451	436
410	Waltham, Han.	Jan. 29, 1833	242	192
411	Warren, Knox	Nov. 7, 1776	2,037	2,069
412	Washburn, Aroos.	Feb. 25, 1861	1,097	1,225
413	Washington, Knox	Feb. 27, 1811	1,230	1,019
414	Waterboro, York	Mar. 6, 1787	1,357	1,169
415	Waterford, Ox.	Mar. 2, 1797	1,001	917

	1907 Valuation	Polls	Tax Rate	Town and City Clerks 1907-8
384	157,287	97	.017	Enfield S. Plummer
385	63,617	25	.0177	F. E. Wallace
386	136,098	133	.018	A. I. Sargent
387	1,245,143	588	.02252	E. D. Carlton
388	200,764	158	.0225	B. P. Hurd
389	99,301	70	.022	John Kneeland
390	1,129,351	622	.0155	Warren W. Goud
391	240,225	351	.0255	L. A. Bunker, McKinley
392	127,164	125	.021	Frank Dunbar
393	56,732	133	.032	Wm. N. Wilcox, Whiting
394	257,250	218	.02	Clarence Whitney
395	969,735	577	.017	Albert Bradford
396	508,808	381	.026	H. E. Messer
397	305,755	270	.02	E. D. Chase
398	121,291	67	.017	J. O. Douglass
399	175,633	148	.023	G. H. Smith
400	641,220	595	.0232	A. J. Dubay
401	1,005,757	585	.0205	W. H. Marriner, North
402	291,492	161	.02	H. L. Pratt
403	70,373	73	.016	Peter Abbott
404	140,499	144	.024	F. R. Eaton
405	674,726	735	.027	Owen P. Lyons
406	25,973	35	.0374	C. T. Parker
407	137,906	124	.018	Levi M. Bryant
408	1,182,118	939	.019	Percy E. Storer
409	211,537	148	.0185	W. E. Webster, Sabattus 1
410	79,294	63	.0165	M. K. Haslam
411	802,299	608	.0182	G. D. Gould
412	269,931	343	.0332	Jas. M. Story
413	256,181	296	.023	A. E. Johnston
414	345,050	319	.021	H. B. Swett, Ctr.
415	298,964	287	.024	Melville Monroe, South

	Town. Co.	Date of Incorporation	Population 1890	Population 1900
416	WATERVILLE, Ken.	Jun. 23, 1802	7,107	9,477
	A City	Jan. 23, 1888		
417	Wayne, Ken.	Feb. 12, 1798	775	707
418	Webster, And.	Mar. 7, 1840	951	1,181
419	Weld, Fran.	Feb. 8, 1816	885	738
420	Wellington, Pis.	Feb. 23, 1828	584	413
421	Wells, York	Aug. 30, 1653	2,029	2,007
422	Wesley, Wash.	Jan. 24, 1833	227	198
423	West Bath, Sag.	Feb. 14, 1844	307	291
424	WESTBROOK, Cum.	Feb. 14, 1814	6,632	7,283
	A City	Feb. 24, 1891		
425	Westfield, Aroos.	Mar. 7, 1905	166	259
426	West Gardiner, Ken.	Aug. 8, 1850	853	693
427	Weston, Aroos.	Mar. 17, 1835	404	367
428	Westport, Lin.	Feb. 5, 1828	451	330
429	Whitefield, Lin.	Jun. 19, 1809	1,215	1,156
430	Whiting, Wash.	Feb. 15, 1825	393	399
431	Whitneyville, Wash.	Feb. 10, 1845	413	424
432	Williamsburg, Pis.	Jun. 21, 1820	162	117
433	Willimantic, Pis.	Feb. 22, 1881	446	419
434	Wilton, Fran.	Jun. 22, 1803	1,622	1,674
435	Windham, Cum.	Jun. 12, 1762	2,216	1,929
436	Windsor, Ken.	Mar. 3, 1809	853	782
437	Winn, Pen.	Mar. 21, 1857	936	688
438	Winslow, Ken.	Apr. 26, 1771	1,814	2,277
439	Winter Harbor, Han.	Feb. 21, 1895		571
440	Winterport, Waldo	Mar. 12, 1860	1,926	1,623
441	Winthrop, Ken.	Apr. 26, 1771	2,111	2,088
442	Wiscasset, Lin.	Jun. 10, 1802	1,733	1,273
443	Woodland, Aroos.	Mar. 5, 1880	885	1,096
444	Woodstock, Ox.	Feb. 7, 1815	859	816

	1907 Valuation	Polls	Tax Rate	Town and City Clerks 1907-8
416	6,196,644	3,839	.0225	F. W. Clair
417	226,082	192	.023	J. M. Moulton
418	551,738	332	.0185	J. W. Maxwell, Sabattus
419	228,276	249	.026	Cleff Maxwell
420	118,331	132	.032	I. M. Whitehouse
421	912,175	584	.023	Geo. G. Hatch
422	47,857	52	.034	Jas. McCoomb
423	152,293	93	.022	Henry Rose
424	4,472,695	2,188	.02	E. A. Leighton
425	145,342	151	.033	J. F. Taylor, Presque Isle 3
426	295,605	210	.019	F. G. Wright, Gardiner 14
427	58,850	119	.043	Elmer J. Earl
428	92,838	92	.018	Chas. L. Cromwell
429	406,373	243	.021	Jas. A. Douglass, North
430	103,563	109	.022	F. A. Bucknam
431	57,364	78	.033	Thos. Carney
432	41,331	34	.0275	R. J. Williams, Brownville
433	75,517	67	.028	C. C. Norton, Norton
434	938,540	683	.018	J. E. Hiscock
435	1,114,064	623	.0158	J. N. Swett, South 1
436	237,465	224	.0275	H. A. N. Dutton
437	158,421	201	.024	J. E. Clark
438	2,210,125	641	.021	J. W. Bassett
439	465,000	201	.021	J. M. Gerrish
440	528,296	487	.023	Dan'l M. Spencer
441	1,303,500	617	.014	E. S. French
442	457,549	385	.024	Sol. Holbrook
443	212,394	247	.029	Wylie Margerson
444	263,939	268	.019	N. I. Swan, Bryant's Pond

	Town.	Co.	Date of Incorporation	Population 1890	Population 1900
445	Woodville,	Pen.	Feb. 28, 1895	242	160
446	Woolwich,	Sag.	Oct. 20, 1759	1,007	880
447	Yarmouth,	Cum.	Aug. 8, 1849	2,098	2,274
448	York,	York	1652	2,444	2,668

Organized as a city in the time of Gorges, Apr. 10, 1641, the first English city on this continent.

Plantations of Maine.

(BY COUNTIES)

AROOSTOOK COUNTY

Name	Organized	Population 1900	Clerks
Allagash	June 24, 1886	190	Robert McBriarty
Cary	June 27, 1883	400	Wm. Reed
Caswell	1879	368	N. Berube
Chapman	1874	285	E. D. McLaughlin
Connor	1877	453	Michael Thibodeau
Cyr		502	Jos. Lapierre
Letter E	Sept. 26, 1898	44	J. R. Mills
Eagle Lake	1856	406	H. Ouillette, Mills
Garfield	April 13, 1885	111	L. Young, Ashland
Glenwood		178	R. A. Jenkins
Hamlin		574	Henry Duplessis
Hammond	Feb. 17, 1886	116	John S. Snell
Hill	1884	124	Remi Labe
Macwahoc	Dec. 16, 1851	153	Frank E. Libby
Merrill	1876	298	J. H. Gardner

	1907 Valuation	Polls	Tax Rate	Town and City Clerks 1907-8
445	58,460	37	.03	Wm. Chesley
446	334,060	244	.019	B. D. Farnham
447	1,446,178	625	.02	L. R. Cook, Yarmouthville
448	2,377,418	737	.022	G. F. Plaisted, Corner

Name	Organized	Population 1900	Clerks
Moro	1850	217	S. C. Bates
Nashville	April 17, 1889	32	E. A. Hill
New Canada	Nov. 9, 1881	419	Thos. Desjardins
Oxbow	1870	153	J. M. McLean
Portage Lake	1872	241	O. L. Stevens
Reed		399	C. W. Springer
Silver Ridge	July 20, 1863	168	C. F. Chute
St. Francis		568	D. McKenzie
St. John		371	Duncan Sinclair
Stockholm	Mar. 23, 1895	191	N. A. Wessel
Wade	1859	271	R. H. Story
Wallagrass	May 2, 1874	784	Jos. Labe, Jr.
Westmanland	June 1, 1892	100	O. F. Peterson

FRANKLIN COUNTY

Coplin	1856	70	R. E. Paine
Dallas	1845	172	C. H. Adams
Lang		87	Leo Taylor
Rangeley	1859	98	Lyman E. Moore
Sandy River	1905(est)	80	John Clark

HANCOCK COUNTY

Name	Organized	Population 1900	Clerks
Long Island		174	Wm. A. VanNorden
No. 33	1840	82	J. S. Archer
No. 8	June 26, 1877	17	Howard C. Fletcher
No. 21		58	Geo. C. Jordan

KNOX COUNTY

Matinicus Isle	1840	184	L. M. Philbrook
Muscle Ridge	Oct. 28, 1904		R. A. Webster
Criehaven	March 3, 1897	47	H. J. McClure

LINCOLN COUNTY

Monhegan		94	W. S. Stanley

OXFORD COUNTY

Lincoln	1875	73	C. T. Fox
Magalloway	1883	77	P. C. Ripley
Milton	1842	202	W. S. Millett

PENOBSCOT COUNTY

Drew		120	W. Butters, Wytopitlock
Lakeville	Feb. 29, 1868	129	J. Ham
Grand Falls		52	A. S. Folsom
Seboeis	Apr. 8, 1890	96	W. O. Smart
Stacyville	1860	347	Rob't N. McClure
Webster	Sept. 1, 1856	124	W. H. Lamb, Springfield

PISCATAQUIS COUNTY

Barnard	Mar. 15, 1895	98	H. T. Ladd
Elliottsville	Jan. 3, 1887	86	H. W. Lane, Monson
Kingsbury	July 20, 1886	106	W. J. Hilton
Lake View	June 16, 1892	173	A. P. Cook

SOMERSET COUNTY

Name	Organized	Population 1900	Clerks
Bigelow	Jan. 18, 1895	57	R. Ricker, Flagstaff
Brighton	Apr. 18, 1895	368	F. T. Farrin
Caratunk	1840	218	Ernest Sterling
Dead River		91	E. A. Sampson
Dennistown		96	A. A. Graffte
Flagstaff		115	Wm. M. Viles
Highland		67	W. C. Safford
Jackman		352	Jos. D. Chamberland
Lexington	Apr. 18, 1885	251	O. W. Chase, No. New Portland
Mayfield	July 5, 1892	89	H. S. Brown
Moose River	Dec. 21, 1903	239	M. E. Holden
Pleasant Ridge	Oct. 17, 1840	114	A. L. Healy
The Forks		157	W. S. Young
West Forks	March, 1893	160	J. H. Morris

WASHINGTON COUNTY

Codyville		69	Thos. O. Hill
Grand Lake	Feb. 11, 1897	221	A. R. Wheaton
No. 14		77	S. E. Gray, Dennysville
No. 21	1859	86	Jas. E. Libby

Agricultural Statistics.

(From the United States Census Report.)

Maine has a total land area of 29,895 square miles, of which 9,844 square miles, or 32.9%, are included in farms. The surface consists of two great slopes, the northern and the southern. The northern slope, comprising about one-third of the total area, is drained by the St. John river and its tributaries, the southern slope by numerous streams which flow into the Atlantic. The broad, flat divide which separates the two slopes serves as a natural reservoir, most of the rivers of the State having their sources in the large lakes of this region. Some of the lakes have outlets on both sides of the watershed.

The surface of a large part of the State is rugged and broken. The soil of the river valleys is very productive, but in the mountainous regions and along the sea coast it is for the most part sterile. The Aroostook Valley, which comprises the largest area of fertile farming land in New England, has a deep, porous, yellow loam, especially adapted to the growing of fruits and vegetables. This section has developed remarkably during the last decade.

NUMBER AND SIZE OF FARMS IN THE STATE.

The following table gives, by decades since 1850, the number of farms, the total and average acreage, and the per cent. of farm land improved.

Year.	Number of Farms.	Number of Acres in Farms. Total.	Improved.	Unimproved.	Average.	% Improved.
1900,	59,299	6,299,946	2,386,889	3,913,057	106.2	37.9
1890,	62,013	6,179,925	3,044,666	3,135,259	99.7	49.3
1880,	64,309	6,552,578	3,484,908	3,067,670	101.9	53.2
1870,	59,804	5,838,058	2,917,793	2,920,265	97.6	50.0
1860,	55,698	5,727,671	2,704,133	3,023,538	102.8	47.2
1850,	46,760	4,555,393	2,039,596	2,515,797	97.4	44.8

Number and Acreage of Farms, and Value of Farm Property, June 1, 1900, classified by principal source of income.

Principal Source of Income.	Number of Farms.	Number of Acres in Farms. Av.	Total.	Per ct.	Value of Farm Prop.
Dairy products,	17,740	100.6	1,785,286	28.4	$38,751,782
Live stock,	15,048	102.1	1,537,083	24.4	28,978,948
Hay and grain,	7,453	97.5	726,661	11.5	13,601,110
Vegetables,	5,263	101.8	535,611	8.5	12,409,818
Fruit,	551	64.2	35,404	0.6	1,075,509
Flowers and plants,	65	9.6	625	(1)	293,255
Nursery products,	16	78.4	1,254	(1)	84,940
Miscellaneous,	13,163	127.5	1,678,022	26.6	27,215,542
The State,	59,299	106.2	6,299,946	100.0	122,410,904

(1) Less than one-tenth of one per cent.

Number and Acreage of Farms, and Value of Farm Property, June 1, 1900, classified by area, with percentages.

Area.	No. of Farms.	No. of Acres in Farms. Average.	Total.	Per ct.	Val. Farm Prop. Total.	Per ct.
Under 3 acres,	371	2.8	1,034	(1)	$441,290	0.4
3 to 9,	2,042	7.3	14,933	0.2	2,484,250	2.0
10 to 19,	2,890	14.1	40,690	0.7	3,752,260	3.1
20 to 49,	9,267	34.3	317,627	5.0	13,131,150	10.7
50 to 99,	18,644	69.6	1,297,754	20.6	31,386,890	25.7
100 to 174,	17,191	123.8	2,127,393	33.8	39,178,374	32.0
175 to 259,	5,662	207.0	1,171,767	18.6	17,399,050	14.2
260 to 499,	2,598	322.5	837,867	13.3	10,301,900	8.4
500 to 999,	516	594.4	306,709	4.9	2,954,890	2.4
1,000 and over,	114	1,615.5	184,172	2.9	1,380,850	1.1
The State,	59,299	106.2	6,299,946	100.0	122,410,904	100.0

(1) Less than one-tenth of one per cent.

Acreages, Quantities and Values of the Principal Farm Crops in 1899.

Crops.	Acres.	Quantity of Product.	Value.
Hay and forage,	1,270,254	1,136,774 tons	$10,641,546
Potatoes,	71,765	9,813,748 bu.	3,711,999
Forest products,			2,652,249
Oats,	108,661	3,799,435 bu.	1,374,573
Orchard fruits,	117,322	1,438,919 bu.	833,634
Corn,	16,856	645,040 bu.	326,824
Dry beans,	10,252	137,290 bu.	290,885
Buckwheat,	25,292	468,320 bu.	185,836
Small fruits,	1,036		157,679
Flowers and plants,	71		155,131
Barley,	8,809	252,850 bu.	137,448
Wheat,	6,667	116,720 bu.	107,396
Nursery products,	106		46,207
Dry peas,	2,300	35,991 bu.	44,618
Onions,	168	44,489 bu.	38,160
Maple syrup,		16,024 gals.	15,280
Grapes,	51	2,758 centals	7,584
Rye,	611	9,290 bu.	6,126
Seeds,	6		3,082
Clover seed,		519 bu.	2,956
Grass seed,		417 bu.	854
Maple sugar,		5,500 pounds	643
Nuts,			593
Chicory,	29	64,820 pounds	217
Flaxseed,	2	16 bu.	22
Miscel. Vegetables,	19,845		1,207,141
Other miscellany,			5,371
Total,	1,660,103		$21,954,054

Maine Newspapers.

ANDROSCOGGIN COUNTY

Lewiston Journal, Lewiston
Lewiston Evening Journal, Lewiston
Lewiston Daily Sun, Lewiston
Le Messager, Lewiston
Bates Student, Lewiston
Lisbon Enterprise, Lisbon Falls
The Adertiser, Livermore Falls
Mechanic Falls Ledger, Mechanic Falls

AROOSTOOK COUNTY

The Ashland Gazette, Ashland
The Naturalist, Ashland
Aroostook Republican, Caribou
Ft. Fairfield Review, Ft. Fairfield
Aroostook Pioneer, Houlton
Aroostook Times, Houlton
Aquillo, Houlton
The Star Herald, Presque Isle

CUMBERLAND COUNTY

Zion's Advocate, Portland
Maine State Press, Portland
Portland Daily Press, Portland
Portland Sun. Times, Portland
Weekly Eastern Argus, Portland
Daily Eastern Argus, Portland
Portland Daily Advertiser, Portland
Casco Bay Breeze, Portland
The Bibelot, Portland
Welcome Guest, Portland
Ladies' Magazine, Portland
The Magnet, Portland
Portland Transcript, Portland
Westbrook Chronicle Gazette, Portland
Maine State S. S. Star, Portland

Portland Evening Express, Portland
Portland Sun. Telegram, Portland
Masonic Token, Portland
Pine Tree Magazine, Portland
Safeguard and Armory, Portland
Maine Citizen, Portland
Maine Coast Cottager, Portland
Board of Trade Journal, Portland
The Brunswick Record, Brunswick
Bowdoin Orient, Brunswick
The Bridgton News, Bridgton
Coast Watch, South Portland
Cape Elizabeth Sentinel, South Portland
Six Towns Times, Freeport
Narragansett Sun, Gorham
Deering News and Globe-Star, Westbrook

FRANKLIN COUNTY

Farmington Chronicle, Farmington
School World, Farmington
Our Little People, Farmington
Maine Woods, Phillips
Maine Woodsman, Phillips

HANCOCK COUNTY

Ellsworth American, Ellsworth
Ellsworth Enterprise, Ellsw'th
Hancock County Democrat, Ellsworth
Bar Harbor Record, Bar Harbor
Bar Harbor Life (Sum.) Bar Harbor
Maine Coast Cottager, Bar Harbor
Hancock County Press, Bucksport
Deer Isle Messenger, Deer Isle
The Island Herald, North East Harbor

KENNEBEC COUNTY

The Kennebec Journal, Augusta
Daily Kennebec Journal, Augusta
The Hallowell Register, Hallowell
The Eastern Poultryman, Kent's Hill

Maine Farmer, Augusta
The New Age, Augusta
Family Herald, Augusta
National Farmer, Augusta
Golden Moments, Augusta
Sunshine, Augusta
Literary Companion, Augusta
Vickery's Fireside Visitor, Augusta
Hearth and Home, Augusta
Good Stories, Augusta
The American Woman, Augusta
Happy Hours, Augusta
Comfort, Augusta
Carleton's Sportsman's Journal, Augusta
The Reporter Journal, Gardiner
Oakland Enterprise, Oakland
The Waterville Sentinel, Waterville
Waterville Morning Sentinel, Waterville
Colby Echo, Waterville
Turf, Farm and Home, Waterville
Fireside Gem, Waterville
American Home, Waterville
Home Queen, Waterville
Coburn Clarion, Waterville
Civic League Record, Waterville
The Pine Tree Endeavor, Waterville
The Triangle, Waterville
Winthrop Budget, Winthrop

KNOX COUNTY

Camden Herald, Camden
Courier-Gazette, Rockland
The Rockland Daily Star, Rockland
Knox Co. Hist. and Gen. Mgr., Rockland
Maine Bugle, Rockland
Rockland Opinion, Rockland
Home and Health Magazine, Rockland
Thomaston Herald, Thomaston

LINCOLN COUNTY

Damariscotta Herald, Damariscotta
Boothbay Register, Boothbay Harbor
Lincoln County News, Waldoboro
The Sheepscot Echo, Wiscasset

OXFORD COUNTY

The Bethel News, Bethel
Norway Advertiser, Norway
Rumford Falls Times, Rumford Falls
Rumford Citizen, Rumford Falls
Oxford Democrat, South Paris

PENOBSCOT COUNTY

Weekly Commercial, Bangor
Daily Commercial, Bangor
Daily News, Bangor
The Weekly News, Bangor
The Industrial Journal, Bangor
Maine Sportsman, Bangor
Eastern Gazette, Dexter
Lincoln Chronicle, Lincoln
Millinocket Jour., Millinocket
The Old Town Enterprise, Old Town
The Campus, Orono

PISCATAQUIS COUNTY

Piscataquis Observer, Dover
The Guilford Recorder, Guilford

SAGADAHOC COUNTY

Bath Independent and Enterprise, Bath
Bath Daily Times, Bath
The Bath Anvil, Bath
Richmond Bee, Richmond

SOMERSET COUNTY

Bingham Herald, Bingham
Union Advocate, North Anson
Somerset Reporter, Skowhegan
Fairfield Journal, Fairfield
The Good Will Record, Hinckley
Norridgewock Gazette, Norridgewock
Pittsfield Advertiser, Pittsfield
Pittsfield Journal, Pittsfield
Madison Bulletin, Madison
New Portland Sun, New Portland
Solon Times, Solon

WALDO COUNTY

Republican Journal, Belfast
Maine Temperance Record, Belfast
The Girls' Home, Belfast
The Sea Breeze, Brooks
Winterport Advertiser, Winterport

WASHINGTON COUNTY

Calais Advertiser, Calais
Calais Times, Calais
Narraguagus Times, Cherryfield
Jonesport Enterprise
Eastport Sentinel, Eastport
Eastport Citizen, Eastport
Lubec Herald, Lubec
Machias Republican, Machias
Machias Union, Machias

YORK COUNTY

Biddeford Weekly Jour., Biddeford
Biddeford Daily Jour., Biddeford
Weekly Record, Biddeford
Daily Record, Biddeford
La Justice, Biddeford
Eastern Star, Kennebunk
Kennebunk Enterprise, Kennebunk
The Wave (summer), Kennebunkport
The Old Orchard Mirror, Old Orchard
The Independent, So. Berwick
The Tribune, Saco
Sanford Weekly Tribune, Sanford
Springvale Advocate, Springvale
The Old York Transcript, York Village

Maine Court Directory.

SUPREME JUDICIAL COURT.

Chief Justice—L. A. Emery, Ellsworth.

Associate Justices—W. P. Whitehouse, Augusta; Geo. E. Bird, Portland; A. R. Savage, Auburn; H. C. Peabody, Portland; A. M. Spear, Gardiner; L. C. Cornish, Augusta; A. W. King, Ellsworth.

TERMS OF COURT.

LAW COURT.

For the purposes of the Law Court of the State of Maine shall constitute one District. The sessions of the Supreme Judicial Court as a Law Court shall be holden as follows:

At Augusta, on the second Tuesday of December; Bangor on the first Tuesday of June; Portland on fourth Tuesday of June, all the foregoing to be holden within each year.

NISI PRIUS TERMS.

Trial terms of the court are held annually as follows:

Androscoggin—At Auburn, on the third Tuesday of January, April and September, civil and criminal.

Aroostook—At Houlton, on the first Tuesday of April (with adjourned term at Caribou), and third Tuesday of September, civil and criminal; and at Caribou on the third Tuesday of November, civil.

Cumberland—At Portland, on the second Tuesday of January, April and October, civil. (The Superior Court has exclusive criminal jurisdiction.)

Franklin—At Farmington, on the first Tuesday of February, and fourth Tuesday of September, civil and criminal; and on the third Tuesday of May, civil, unless otherewise ordered.

Hancock—At Elsworth, on the second Tuesday of April and October, civil and criminal, and on the third Tuesday of January, civil.

Kennebec—At Augusta, on the first Tuesday of March, and third Tuesday of October, civil. (The Superior Court has exclusive criminal jurisdiction except trials for murder.)

Knox—At Rockland, on the first Tuesday of January, first Tuesday of April, and third Tuesday of September, civil and criminal.

Lincoln—At Wiscasset, on the fourth Tuesday of April and October, civil and criminal.

Oxford—At South Paris, on the second Tuesday of October and March, and at Rumford Falls on the second Tuesday of May, civil and criminal.

Penobscot—At Bangor, on the first Tuesday of January, April and October, civil; and on the first Tuesday of February, and second Tuesday of August, criminal.

Piscataquis—At Dover, on the third Tuesday of January and September, civil and criminal, and on the first Tuesday of May, civil.

Sagadahoc—At Bath, on the first Tuesday of April, third Tuesday of August, and fourth Tuesday of December, civil and criminal.

Somerset—At Skowhegan, on the third Tuesday of March and September, and fourth Tuesday of December, civil and criminal.

Waldo—At Belfast, on the first Tuesday of January, and the third Tuesday of April and September, civil and criminal.

Washington—At Machias, on the second Tuesday of January and October, and at Calais, on the fourth Tuesday of April, civil and criminal.

York—At Saco, on the first Tuesday of January; and at Alfred, on the first Tuesday of May and third Tuesday of September, civil and criminal.

SUPERIOR COURT.

CUMBERLAND COUNTY.

Terms held at Portland, on first Tuesday of every month except June, July and August; the January, May and September terms are for civil and criminal trials; other terms are for civil trials exclusively.

Judge, Levi Turner, Portland, (salary $3,000); clerk, Llewellyn Barton, Portland.

KENNEBEC COUNTY.

Terms held at Augusta, on second Tuesday of January, and first Tuesday of April and September; at Waterville on second Tuesday of June and November. The June and November terms are for civil trials only; the others for civil and criminal trials.

Judge, Oliver G. Hall, Augusta, ($2,500, with $200 additional for expenses at Waterville); clerk, Chas. W. Jones, Augusta.

Maine Churches.

ADVENT CHRISTIAN—Churches, 84; members, 2,500; ministers, 75.

PROTESTANT EPISCOPAL—The General Convention, composed of 102 bishops, and clerical and lay deputies from 82 dioceses and missionary districts, met at Richmond, Va., on the first Wednesday in October, 1907. *Diocese of Maine:* Clergy, 36; parishes and missions, 67; communicants, 5,025. Annual meeting held at Portland, in May, 1908.

FREE BAPTIST—Maine Association established September, 1889. Quarterly meetings, 16; churches, 207; ordained ministers, 110; communicants, 11,847.

CONGREGATIONAL—General Conference organized in Maine January 10, 1826; churches, 262; membership, 21,327; clergymen, 190; Sunday School scholars, 20,981; young people's societies, 6,334; benevolent contributions, $50,728; home expenditures, $282,629.

METHODIST EPISCOPAL—Organized in Baltimore, Md., Dec. 25, 1784. Church in Maine composed of two conferences, Maine Conference and East Maine Conference. The Maine Conference is composed of the Portland, Central and Augusta districts; has 148 churches; 92 parsonages; 117 ministers; 10,822 members; 1,307 probationers; 12,723 Sunday School scholars. The East Maine Conference is composed of the Bangor, Bucksport and Rockland districts; has 162 churches; 91 parsonages; 105 ministers; 8,600 members; 1,029 probationers; 11,989 Sunday School cholars.

UNIVERSALIST—Parishes, 93; families, 5,610; church organizations, 72; members, 3,402; church edifices, 87; Sunday 56; Sunday School scholars, 4,200; preachers, 61; annual meetings held in June.

FRIENDS—New England yearly meeting of Friends is held alternately at Portland, Maine, and Providence, R. I. Meets at Providence, June, 1909. The denomination has 24 meeting-houses in Maine, with about 1,800 members.

NEW JERUSALEM—This denomination has three churches in Maine, with a membership of 133.

UNITARIAN—Maine Association incorporated 1875 and organized at Saco, Oct. 8, 1878; has 21 churches.

SEVENTH DAY ADVENTIST—Has 21 churches, with about 600 members.

CHRISTIAN—Ministers, 35; membership, about 3,600; conferences, 3.

DISCIPLES—Churches, 7; membership, about 500.

EVANGELICAL LUTHERAN—Churches, 7; membership, 1,445; first Lutheran church formed in Portland in 1874.

PRESBYTERIAN—Churches, 3; ministers, 3; membership, about 503. Churches in Maine are a part of Boston Presbytery. Sunday Schools, 6; membership, about 425. First Presbyterian Church in Portland organized in 1885; Presbyterian Church in Houlton organized in 1888.

CHURCH OF GOD—Denomination organized 1830, at Harrisburg, Pa. First church in Maine formed Sept. 27, 1873, in Palmyra by Silas L. Pennell and 24 others. Number of churches, 12; ministers, 16; communicants, about 250.

ROMAN CATHOLIC—Diocese of Portland embraces Maine, Louis S. Walsh, bishop. Churches, 104; chapels, 33; priests, 121; college for boys, 1; academies for girls, 5; orphan asylums, 3; parochial schools, 23, with attendance of 9,437; home for aged women, 1; schools for Indian children, 4. Catholic population about 110,000.

PART II

STATE TRUST CO.

237 Water Street, Augusta, Me.

---

4 per cent

INTEREST ON SAVINGS DEPOSITS

2 per cent

INTEREST ON ACCOUNTS SUBJECT TO CHECK

DEPOSITS BY MAIL A SPECIALTY.

JOHN F. HILL, *Pres.* THOMAS J. LYNCH, *Vice Pres.*
GEORGE C. LIBBY, *Treas.* THOS. H. BODGE, *Asst. Treas.*

TRUSTEES

Hon. Greenlief T. Stevens
Fred G. Kinsman
Arthur A. Hamel
Fred S. Thorne
Thos. J. Lynch
Albert M. Spear
William T. Haines
Frederic H. Parkhurst
Guy O. Vickery
Charles P. Kinsman
George W. Vickery
John E. Liggett
Arthur W. Whitney
Treby Johnson
William Penn Whitehouse
Percy Vickery Hill
Nathan Weston
Reuel J. Noyes
Frank W. Kinsman
John F. Hill

DE LAVAL

CREAM SEPARATORS

Save $10.00 to $15.00 per Cow each year over any Gravity Setting Process or Dilution System of Skimming Cream and $3.00 to $5.00 over any other Separator.

Oil and Repairs for the Machine and Parchment Butter Paper.

Silverware, Dinner Ware and Kitchen Furnishings.

SWIFT & TURNER

193 Water Street, AUGUSTA, MAINE

MERRILL BROS.

Dealers in

Groceries and Provisions

Headquarters for GRASS AND GARDEN SEED

227 Water Street, Augusta, Maine

Thirty Years of Satisfaction

For almost thirty years we have supplemented the doctors in their work of healing the sick by putting up their medicine just as they ordered it, and when they specify BOWDITCH, WEBSTER & CO., it is a guarantee of purity. We have a large stock to work from and our prices are as low as honest goods can be sold.

BOWDITCH, WEBSTER & CO.

CITY DRUG STORE

AUGUSTA MAINE

Augusta Trust Building Telephone 185-13

MELVIN H. SIMMONS

ATTORNEY-AT-LAW

Collections a specialty AUGUSTA, MAINE

VISITING BUYERS TO AUGUSTA

Will you kindly jot down in your memorandum book

The C. S. YORK SHOE STORE

169 WATER STREET

Here is the place and here is the good reliable footwear and a square deal, the money-back-if-you-want-it-kind in shoes, Hosiery, Gloves and Mittens, Cut Taps, Shoe Nails, Etc.

FINE REPAIRING BY MODERN METHODS

WATCHES, CHAINS AND CHARMS

HARRY P. LOWELL

OPP. GRANITE BANK BUILDING AUGUSTA, MAINE

District Watch Inspector for M. C. R. R.

WHEN IN AUGUSTA GO TO

Marston's
CAFÉ

C. BRYANT

DENTIST

222 WATER ST. AUGUSTA, ME.

Macomber, Farr & Whitten

INSURANCE AGENTS

Augusta, - - - Maine.

Fire, Life, Health, Liability
and Steam Boiler Insurance

Probate Bonds a Specialty

C. B. MURPHY

Druggist

157 Water Street **Augusta, Maine**

I Keep Everything

that can be found in any Pharmacy in Maine

Pearson's Vegetable Elixer

Pearson's Vegetable Cough Syrup

MURPHY'S HAND LOTION

MALCOLM & DYER

AGENTS FOR

Wood & Bishop Co's

CLARION STOVES & RANGES

Agents for Colonial 100 per cent Pure mixed Paints,
Galvanized Iron Gutters and Conductors,
Lead Pipe and Pumps, Plumbing, Piping and Heating

GIVE US A CALL *PRICES RIGHT*

NO. 159 WATER STREET **AUGUSTA, ME.**

Joseph Willamson L. A. Burleigh E. L. McLean

WILLIAMSON & BURLEIGH

LAWYERS and NOTARIES PUBLIC

Collections made everywhere. Corporations formed. Probate business a specialty.

Offices over Granite National Bank.

Long Distance Tel. 240

242 Water Street, Augusta, Maine

Everett S. Coombs

First Class

BLACKSMITHING

Repairing and New Work

HORSESHOEING

East Vassalboro, Maine.

PIANOS

Henry F. Miller
Vose & Sons
Poole
Merrill
Christman and
Others

I carry only reliable makes which can be depended upon

CHARLES E. DOWNING

Vickery Building, Street Floor

AUGUSTA **MAINE**

Have you stopped to consider if your property is sufficiently covered by

FIRE INSURANCE

My farm property and village policies are the broadest and best

LOSSES ADJUSTED PROMPTLY

Eighteen Dollar Suits

Is Eighteen Dollars Your Suit Price?

Most every Man has a certain Suit price he always thinks of first in connection with a Suit purchase.

With thousands it's

Eighteen Dollars

Our Fall and Winter Suits at this price are certainly the best Suits ever offered anywhere for the same money.

When it comes to winning the pennant for good Clothes — why — we ' ve had it nailed to the mast for a long time.

The Peck Clothing Made to Syracuse.

Take a look at our new Suits. See the handsome fabrics——the artistic tailoring, the new cut. Note the things like linings, button holes, padding, etc. We pay special attention to these points.

If you wish to invest just Eighteen Dollars in a Fall Suit, keep your money until you see what's doing here, and then we'll sell a Suit.

C. F. BILODEAU, *The Clothier* 262 Water Street Augusta, Maine

Burns Has It

Whenever you are in need of anything in Drug or Toilet Lines you can always answer the question of where to buy it by the above sign—"Burns has it." It means that Burns has everything a first class Drug Store ought to have–that "Burns has it" in the highest despendable quality and in the greatest assortment and variety to be found anywhere, but besides all this, "Burns has it" at the right price—Don't forget that.

A good thing for you to remember is this sign

KINSMAN PHARMACY 180 Water St., Augusta, Me.

Burns Has It

TABER & REID

PLUMBERS

GLENWOOD

Furnaces and Ranges

Sherwin-Williams Paints
Ideal Hot Water and Steam Boilers
Wondor 48 Hour Stoves
Hardware, Varnishes, Lead and Oils

TABER & REID *Plumbers*

Opp. Hotel North, Tel. 360 AUGUSTA, ME.

Go to

Pettis

AUGUSTA, ME.

For

Ice Cream and Confectionery

197 Water Street 'Phone 216-2

F. H. BURGESS

Photographer

UP TO DATE STYLES, FAIR PRICES

GROUND FLOOR STUDIO

261 Water Street, - - Augusta, Me.

GO TO THE

Red Cross Pharmacy

For Pure Drugs, Medicines etc. Headquarters for
Souvenir Post Cards and Lowney's Chocolates

H. E. GOODRICH, *Prop.*

245 Water Street **Augusta, Maine**

Prescriptions a Specialty

Agent for

RIVAL HERB TABLETS

We also carry a full line of DRUGS and MEDICINES

Prescriptions a Specialty

J. H. GREGOIRE

103 Water Street AUGUSTA, ME.

We buy for Cash and sell for Cash

Our expense is light

We turn our stock five times a year

We Give you GREATEST VALUE for the Money

MEN'S CLOTHING

Under Cony House, E. H. JENKINS, Augusta, Me.

EAST SIDE PHOTO STUDIO

J. Norman, *Photographer*

Portraits and Photographs in all the Latest Styles

Enlarged Portraits in Water Colors, Pastels, India Inks, Sepias and Crayons.

DEVELOPING AND FINISHING FOR AMATEURS

39 1-2 Cony Street Augusta, Me. Tel. 435-1

Frederick W. Day

DENTIST

283 Water St. Tel. 598-1

DR. W. G. THOMAS

DENTIST

Masonic Building, Tel. 46-2

317 Water Street, Augusta, Me.

For Reliable

Clothing and Gents' Furnishings

in the latest "Up-to-Date" Styles try

E. E. Davis & Co.

208-210 Water St. Augusta, Maine

ART STORE

VICTOR TALKING MACHINES AND RECORDS

Art Books, Stationery and Periodicals. Framing of all Kinds a Specialty.
Wholesale and Retail Dealer in Amateur and Professional Supplies.

GEO. W. QUIMBY

AUGUSTA, MAINE

TROUANT & BATES

Funeral Directors

Also Dealers in Wall Papers, Window Shades, Paints and Varnishes.

Telephone 13-3

253 Water Street, Augusta, Maine

BRING YOUR PRESCRIPTIONS FOR GLASSES TO US

CAMERAS

Eye Glasses, Stereo scopes and views

Amateur developing and printing a specialty

Films developed
All camera supples

Souvenir Post Cards
Opera Glasses
Bird Glasses
Field Glasses

Mail Orders filled promptly

KODAKS

BROKEN LENSES REPAIRED WHILE YOU WAIT

MAINE OPTICAL CO.

281 Water St. Augusta, Me.

EAST SIDE DRUG STORE

THOMAS P. KENNEY, PROP.

A full line of Drugs, Fancy Goods and Toilet Articles

Prescriptions Carefully Compounded

59 Cony Street - Augusta, Maine

THE GIRL AND THE MOON

are whispering secrets about our furniture. I believe in giving my customers just what they want at fair prices, and we will make every effort to please you whether your orders are large or small.

A Fair Trial will convince you of the truth of this statement.

COMPLETE HOUSE FURNISHER

A. A. SOULE

183 WATER STREET - - AUGUSTA, ME.

Sherburne & Dailey

Complete Outfitters

Men's and Boys' Clothing, Custom Tailoring, Children's Clothing, Men's and Boys' Furnishings, Men's, Boys' and Children's Hats, Overalls and Frocks, Fur Coats, Rain Coats Men's and Boys' Boots, Shoes and Rubbers, Women's and Misses' Boots, Shoes and Rubbers, Children's Boots, Shoes and Rubbers

228, 230 and 232 Water Street **Augusta, Maine**

THE ONLY SODA FOUNTAIN IN CHINA IS AT

A. M. SHOREY'S

CHINA VILLAGE

Only pure Fruit Syrup used. Fine Ice Cream. I always have in stock a full line of Choice Groceries

MEATS OF ALL KINDS

Sidney Census

Abbreviations: m—married; b—born; d—died.

A

ABBOTT, JAMES B., farmer, Augusta, R. F. D. 7, b 1845; wife, Julia Sawtelle, b 1847. Children: Mary E., b 1869, d 1898; Alice M., m Tracy, farmer, b 1879.

ABBOTT, FRANK, farmer, Augusta, R. F. D. 3, b 1853; wife, Olive W. S. Clark, b 1845.

AVERY, THOS. W., farmer, Waterville, R. F. D. 38, b 1842; wife, Charity H. Bates, b 1843. Children: Ida C., m Hodges, farmer, Winslow, b 1866; Charles E., truckman, Winslow, b 1872.

B

BACON, HENRY O., farmer, Oakland, R. F. D. 36, b 1849; wife, M. Louisa Sawtelle, b 1846. Children: Roy S., farmer, b 1880; Clarence P., carpenter, b 1882; Zalmon R., farmer, b 1886.

BACON, JAMES A., butcher, b 1846; wife, Helen L. Stone, b 1860. Children: Maud A. S., m Tracy, farmer, b 1885.

BAILEY, FRANK B., farmer, Oakland, R. F. D. 36, b 1856; wife, Cora B. Lowe, b 1859. Children: Manley H., Proctor & Bowie Co., Winslow, b 1877; Caro G., m Bowman, b 1881, d 1904; David E., farmer, b 1883; Frank G., farmer, b 1889; Helen L., b 1891.

BALLARD, JOHN B., lumber millman, Augusta, R. F. D. 4, b 1871; wife, Lou M. Hersom, b 1876.

BALLARD, EPHRAIM, farmer, Augusta, R. F. D. 4, b 1854; wife, Georgianna Davies, b 1854. Children: Charles C., shoe bus., 226 Water St., Augusta, b 1874; Fred W., clerk, 1013 Main St., Kansas City, Mo., b 1878; Ralph C., suit case manuf'ry, 15 Sewall St., Augusta.

BANGS, ALBERT W., farmer, Oakland, R. F. D. 36, b 1870; wife, Stella M. Woodcock, b 1876. Children: Beatrice E., pupil, b 1901; Annette E., b 1904; Doris A., b 1905.

BARNARD, ISABELLE F., (maiden name Jaquith,) widow of Albert G., Augusta, R. F. D. 7, lives with son, F. A. Barnard, b 1836. Children: George A., farmer, b 1861; Frank A., farmer, b 1867; Florence B., b 1869, d 1889; Addie D., res. with Frank A. Barnard, b 1871.

BARNARD, FRANK A., farmer, Augusta, R. F. D. 7, b 1867; wife, Mary A. Shepherd, b 1869. Children: Zitella M., pupil, b 1895; F. Bigelow, pupil, b 1898; Fernella H., pupil, b 1899.

BARNARD, GEORGE A., farmer, Waterville, R. F. D. 38, b 1862; wife, Jennie F. James, b 1867. Children: Warren A., farmer, b 1883; Florence E., m Bowman, b 1887; Isabelle J., b 1891.

BARNARD, WARREN A., farmer, Augusta, R. F. D. 7, b 1883.

BARRETT, CHARLOTTE, res. with F. G. Morrison, b 1890.

BARR, TURNER A., farmer, Augusta, R. F. D. 7, b 1850; wife, Laura A. Swift, b 1851. Children: Florence S., m Houghton, b 1881; Guy T., farmer, b 1885.

BARRY, FRED A., farmer, Augusta, R. F. D. 4, b 1879; wife, Mary E. Moore, b 1874. Children: Clide A., b 1902; Elsie G., b 1905; F. Elmer, b 1907, d 1907; Lawrence T., b 1908.

BARTLETT, DANIEL T., farmer, Oakland, R. F. D. 36, b 1843; wife, Abbie J. Farnum, b 1847. Children: Arthur W., carpenter, b 1871; Stella M., m Weeks, farmer, b 1874; Elmer

H., farmer, b 1875; Ethel M., m Swift, farmer, b 1878; Bertha E., m Wheeler, farmer, Oakland, b 1883; Cleon D., farmer, b 1889.

BARTON, ELIZABETH A., (maiden name Carr) widow of Albion Barton, Waterville, R. F. D. 38, Box 30, b 1833. Children: Charles A., b 1852, d 1877; Frank E., b 1856, d 1857; Fred'k E., b 1857, d 1908; Willard A., b 1865, d 1876; Arthur F., b 1872, d 1895.

BARTON, GEORGE S., farmer, Waterville, R. F. D. 38, b 1828; wife, Theresa A. Foster, b ——. Children: Ella, m Prescott, 61 Hamilton St., Dorchester, Mass., b 1868.

BARTLETT, CHAS. H., farmer, Oakland, R. F. D. 36, b 1842; first wife, Ella M. Cummings, d 1901. Children: Warren G., b 1869, d 1880. second wife, Stella L. Howes, b 1880.

BEAN, JAMES H., wheelwright and farmer, b 1833; wife, Vileda A. Graves, b 1836. Children: Emma A., m Smiley, West Roxbury, Mass., b 1859; Flora M., m Bird, E. Boston, Mass., b 1869; Blanche E., m Totman, Providence, R. I., b 1872.

BEAN, MARK, farmer, Waterville, R. F. D. 38, b 1834; wife, Laura C. Smiley, b 1832. Children: Jennie, m Hussey, b 1867.

BELANGER, MILLIE, housekeeper, b 1878.

BENSON, NATHAN A., farmer, Augusta, R. F. D. 3, b 1836; wife, Ellen S. Davenport, b 1840, d 1893. Children: Nettie L., b 1872, d 1905.

BENSON, THOS. S., farmer, Augusta, R. F. D. 3, b 1842; wife, Mary A. Abbott, b 1850.

BIGELOW, HENRY M., farmer, Augusta, R. F. D. 7, b 1845; wife, Emma F. Burdin, b 1844.

BIRD, WILLIAM C., farmer, Augusta, R. F. D. 7, b 1850; first

wife, Nancy Nickerson (deceased). Children: Five (deceased). Second wife, Gertrude L. Weeks, b 1875.

BITTUES, ELLA M. (maiden name, Baker) widow of Arno A., b 1854. Children: Henry A., b 1887; Arno A., substitute postal clerk, b 1887.

BLACK, ALBERT H., farmer, and vinegar manufacturer, Oakland, R. F. D. 36, b 1840; wife, Nancy A. Dyer, b 1847, d 1905. Children: Cora A., m Sibley, farmer, b 1870; Gertrude M., m Farr, farmer, Manchester, b 1874; Alberta F., teacher, Tilton Seminary, N. H., b 1877; Leland A. H., farmer, b 1883.

BLACK, LELAND A. H., farmer, Oakland, R. F. D. 36, b 1883; wife, Edna M. Burgess, b 1887. Child: Harold C., b 1906.

BLAISDELL, DELIA (maiden name, Harding) Waterville, R. F. D. 38, b 1876. Children: Lena, b 1902; Harry W., b 1905.

BLAISDELL, MARCELLOUS, farmer, Oakland, R. F. D. 36, b 1840; wife, Augusta Robinson, b 1843. Child: Will, farmer, b 1865.

BLAISDELL, WILL, farmer, Oakland, R. F. D. 36, b 1865; wife, Josie B. Smith, b 1871. Children: Walter, b 1889; Joseph E., pupil, b 1894; Gracie M., pupil, b 1900; Elsie G., pupil, b 1902.

BLAISDELL, DANIEL W., farmer, Augusta, R. F. D. 7, b 1843; wife, Mary M. Trask, b 1843.

BLAISDELL, EMERY, farmer, Oakland, R. F. D. 36, b 1849; wife, Mary E. Hallowell, b 1849, d 1904. Child: Charles B., farmer, b 1873.

BLAISDELL, CHARLES B., farmer, Oakland, R. F. D. 36, b 1873; wife, Mabel L. Bennett, b 1882.

BLAISDELL, EBEN W., farm laborer, Waterville, R. F. D. 38, b 1848.

BLAKE, FRED E., farmer, Augusta, R. F. D. 7, b 1851. Children: Cecil E., machinist, Benton Ave., Waterville, b 1874; Clyde G., farmer, b 1880.

BLANCHARD, HANNAH (maiden name, Balentine) widow of Truman C., Waterville, R. F. D. 38, b 1845. Children: Eva M., m Balentine, South Gardiner, b 1867; Silas W., farmer, b 1870; Clark E., mill overseer, Walpole, Mass., b 1874; Harvey C., blacksmith and carriage maker, r Stoughton Ave., Readville, Mass., b 1877; Addie M., m Longley, farmer, b 1879; Lillian L., b 1883, d 1904.

BOUFFARD, MRS. JOSEPH, Augusta, R. F. D. 7, b 1854. Children: Annie, m Vigue, Augusta, b 1887; Fred, laborer, b 1888; Louis, laborer, b 1890; Edward, laborer, b 1891; William, pupil, b 1893; Grace, pupil, b 1896; Andrew, pupil, b 1899.

BOURNE, FRANK, farmer, Waterville, R. F. D. 38, b 1858; wife, Laura C. Robbins. b 1865. Child: Emily A., pupil, b 1902.

BOWMAN, FRANK, farmer, Waterville, R. F. D. 38; wife, Clara A. Heath, b ——, d 1904. Children: Dennis E., lawyer, Waterville, b 1872; Helene H., m Thompson, 1083 Farmington Ave., Hartford, Conn., b 1878.

BOWMAN, GEORGE F., farmer, Waterville, R. F. D. 38, b 1840; wife, Jennie E. Bowman. Children: Arthur W., with R. H. White, Boston, Mass.; Fred R., physician, 609 Columbus Ave., Boston, b ——.

BOWMAN, ESTHER A., (maiden name Boulter) widow of Howard R., farmer, Oakland, R. F. D. 36, b 1847. Children: H. Warren, carpenter, Oakland, b 1875; Hall C., farmer, b 1880; Sadie E., m Gordon, blacksmith, New Sharon, b 1882; Genevieve E., b 1889.

BOWMAN, HALL, farmer, Oakland, R. F. D. 36, b 1880; wife, Caro G. Bailey, b 1881, d 1904. Child: Gertrude C., b 1904.

BOWMAN, HENRY A., farmer, Oakland, R. F. D. 36, b 1847; wife, Albina S. Bowman, b 1851. Children: Nora, b 1869, d 1869; Edna L., b 1872, d about 1881; Maurice H., market gardener, b 1877; Alton, farmer, b 1884.

BOWMAN, MAURICE H., farmer and market gardener, Waterville, R. F. D. 38, b 1877; wife, Edith N. Corsen, b 1876. Child: Phillis E., b 1903.

BOWMAN, ALTON, farmer, Oakland, R. F. D. 36, b 1884; wife, Rena M. Sylvester, b 1881.

BOWMAN, LESLIE E., farmer, Waterville, R. F. D. 38, b 1858; wife, Rose Reynolds, b 1855. Children: Winthrop H. M., tr. nurse, 609 Columbus Ave., Boston, Mass., b 1878; Blanch H., m Bowman, 37 Humbolt Ave., Roxbury, Mass., b 1885.

BOWMAN, WILLIAM H., farmer, Waterville, R. F. D. 38; wife, Florence E. Barnard, b 1887. Child: Arthur W., b 1907.

BOWMAN, ISAAC N., farmer, Waterville, R. F. D. 38.

BRACKETT, BENJ. F., farmer, Oakland, R. F. D. 36, b 1841; wife, Juliaett V. Tillson, b 1849. Child: Anson B., farmer, b 1876.

BRACKETT, ANSON B., farmer, Oakland, R. F. D. 36, b 1876; wife, Lottie L. Peavey, b 1885. Children: Alice N., b 1904; Harold A., b 1906.

BRACKETT, WALTER S., farm hand, Waterville, R. F. D. 38, b 1885.

BRAGG, EVAN H., farmer, Waterville, R. F. D. 38, b 1872; wife, Lizzie L. Goodhue, b 1877.

BRAGG, FOREST M., farm hand and painter, Augusta, R. F. D. 3, b 1864.

BRANCH, ARTHUR W., farm laborer, Oakland R. F. D. 36, b

1882; wife Angeline P. Flewelling. b 1888. Child: Wayland E., b 1907.

BROOKS, FRANK M., farmer, Waterville, R. F. D. 38, b 1878; wife, Lila Mulliken, b 1877. Children: C. Mabel, pupil, b 1899; Clarence E., pupil, b 1900; George W., pupil, b 1902.

BROWN, HENRY W., retired from business in Lincoln, Neb., b 1842. Grandson: Walter B. McArthur, b 1893.

BURGESS, ABBIE H., (maiden name. Reynolds) widow of Wm. M., b 1835. Children: Charles H., carpenter for Hollinsworth & Whitney Co., r. 13 Western Ave., Waterville, b 1861; Hattie F., m Malloy, cook, Soldiers' Home, b 1868.

BUTLER, MIRENDA H., (maiden name, Leavitt) widow of James F., deceased, Augusta, R. F. D. 4, b 1840. Child: Frank B., mgr. Hotel Bristol, Los Angeles, Calif., b 1870; first husband, Chas. W. Richards, deceased. Child: Charles W., night watch, 131 Cony St., Augusta, b 1863.

C

CLARK, SUMNER B., farmer, Augusta. R. F. D. 3, b 1852; wife, Jennie E. Wilber, b 1866. Children: Lenora M., m Scott, Agt. for Int. Cor. School, Cheeco, Calif., b 1885; Leola V., m Tanner, farmer, b 1887; Casius W., stu., Waterville H. Sch., b 1890.

CARTER, WM. W., farmer, Oakland, R. F. D. 36, b 1851; wife, Elizabeth M. Stevens, b 1853. Children: Walter S., drug clerk, Norwood, Mass., b 1879; Alton S., farmer, b 1883; Theodore S., pupil, b 1894.

CHADBOURNE, ALBERT L., farmer, Waterville, R. F. D 38, Box 28, b 1871; wife, Grace L. Davenport. b 1867.

CLARK, ALPHONSO T., farmer and hay dealer. b 1844; first wife, Josephine Knowles. b 1846. Child: Mamie A., m Lyon, b 1880.

CLARK, JAMES B., farmer, b 1854; wife, Hannah Tufts, b 1864, d 1900. Children: A. Logan, student, Oak Grove Sem., b 1887; Clyde D., b 1889.

CLARK, SEWALL A., farmer, Waterville, R. F. D. 3, b 1848; wife, D. Emma Whitehouse, b 1851. Children: Amy M. b 1880; Cecil W., farmer, b 1882; Lena C., b 1884.

CLEMENT, HERBERT L., farmer, Oakland, R. F. D. 36, b 1856.

CONSTABLE, WM. A., farmer, Augusta, R. F. D. 3, b 1861; wife, Martha L. Chute, b 1862. Children: Zilla M., student, Simmons Coll., b 1886; Myrtle C., b 1893; Wm. A., jr., b 1906.

COPP, DELLA M., res. with Mr. and Mrs. J. E. Sawtelle, b 1888.

CORSON, LOUIS, farmer and blacksmith, Augusta, R. F. D. 3, b 1842.

CORSON, HERBERT F., farmer, Augusta, R. F. D. 4, b 1850; wife, Emma L. Day, b 1856. Children: Florence M., m Townsend, farmer, b 1879, d 1904; Frank H., farm laborer, Auburn, b 1882; Clifford M., Poland Springs, b 1887.

COSTELLO, FRED W., farmer, Augusta, R. F. D. 3, b 1856; wife, Alice V. Reynolds, b 1856.

COTTLE, SARAH E., farmer, Oakland, R. F. D. 36, b 1842.

COWAN, MANSON W., farmer, Oakland, R. F. D. 36, b 1847; wife, Delia E. Hammond, b 1860. Children: Arthur H., eng., B. & M., 43 Pearl St., Somerville, Mass.; Effie M., m Dr. Williams; William W., tester of elec. meters, 114 Robinson St., Lynn, Mass.; Sadie E., b 1888; Amelia A., b 1890; Horatio C., High Sch., Waterville, b 1892.

COWAN, FRANK S., farmer, Oakland, R. F. D. 36, b 1851; wife, Clara A. Swift, b 1854. Children: Minnie M., b 1878, d 1882; Katie S., b 1881, d 1883; Lillian F., b 1883;

F. Eugene, farmer, b 1886; Ella C., b 1890; Walter M., b 1892, d 1898.

CROSS, ELLEN A., housekeeper (maiden name Reynolds) widow of S. E. Cross, b 1850. Children: Vose E., painter and paper hanger, Peabody, Mass., b 1874; Harmon S., teacher, Tilton Sem., Tilton, N. H., b 1875.

CURRIER, JOHN M., retired, Oakland, R. F. D. 36, b 1837.

D

DARLING, CELINDA R. (maiden name, Sibley) widow of Amsa P. Darling, Waterville, R. F. D. 38, housekeeper, b 1858. Child: Flora M., m McKenney, Enfield, b 1876.

DAVENPORT, ORRIN H., farmer, Augusta, R. F. D. 3, b 1876; wife, Lizzie M. Crockett, b 1874. Children: Arthur B., b 1897; Mildred M., b 1901.

DAVENPORT, ALPHONSO S., farmer, Augusta, R. F. D. 3, b 1837; first wife, Harriet A. Cottle, b 1834, d 1884. Children: Lemuel L., stock breeder, Healy, N. Dak., b 1864; Grace L., m Chadbourne, b 1866; Arthur B., stock breeder, Dolan, N. Dak., b 1868; Joseph L., b 1871, d 1873; Orrin H., farmer, b 1876. Second wife, Mary A. Frost, b 1872.

DAVIES, MARY A., (maiden name, Wing) widow of Evander Davies, res, with daughter, Mrs. E. Ballard, b 1830. Children: Georgiana, m Ballard, farmer, b 1854; Kimball W., res. not known, b 1858.

DAVIES, CHESTON E., farmer, Waterville, R. F. D. 38, b 1849; wife, Alice A. Perry, b 1850. Children: Lillian M., clerk and teacher, b 1874; Edith L., m Robinson, Robinson's Market, Waterville, r. 11 Appleton St.

DAVIS, ELLA A. (maiden name, Chandler) widow of John A., Oakland, R. F. D. 36, b 1849. Children: C. Orman, farmer, b 1872; Ada M., m Goodhue, farmer, b 1874.

DAVIS, C. Orman, farmer and market gardener, Oakland, R. F. D. 36, b 1872; wife, Annie L. Goodhue, b 1880. Child: Clinton, G., b 1903.

DAY, LYDIA M., (maiden name, Taylor) widow of Daniel H. Day, res, with daughter, Mrs. H. F. Corson, b 1831. Children: Emma L., m Corson, farmer, b 1856; Abbie M., m, Gormon, Boston, Mass., (deceased).

DOHERTY, BERNARD, farmer, Augusta, R. F. D. 3, b 1841; first wife, Alice Pike. Children: Edwin F., blacksmith, Houlton, b 1870; Zelia, m Briggs, farmer, Norridgewock, b 1871; Lizzie D., m Whitney, blacksmith, Houlton, b 1872; Maud, m Jenkins, farmer, Littleton, b 1873; Wallace J., mine smelter, Morenci, Ariz., b 1874; Mabel A., teacher, New York, b 1876; Lucy P., teacher, Houlton, b 1878; John I., laborer, Presque Isle, b 1879; Charles F., laborer, Littleton, b 1882. Second wife, Annie A. Furlong (maiden name, Dow) b 1853. Child: Rubie L., b 1892.

DOYL, ELLA, (maiden name, Smith) seamstress, widow of Henry A. Doyl, Augusta, R. F. D. 4, b 1853; first husband, Albert M. Reynolds (deceased). Children: Ada M., m Fulsom, farmer, b 1878; Annie B., m Kenney, N. H., b 1879; Clyde C., farm laborer, Augusta, b 1880; John A., hotel, Boston, Mass., b 1881.

DRUMMOND, CLYMENA W. (maiden name, Shorey) widow of Javan O., Waterville, R. F. D. 38, b 1836. Children: Ada M., m Young, Manchester, b 1858; Arthur F., farmer, b 1860; Albert M., carpenter, 71 Green St., Augusta, b 1867.

DRUMMOND, ARTHUR T., farmer and mechanic, Waterville, R. F. D. 38, b 1860; wife, Katie H. Morrill, b 1857. Children: Erna M., m Sawtelle, b 1883; Rutherford M., mechanic, b 1890; Velina B., pupil, b 1898.

DRUMMOND, EUGENE A., Waterville, R. F. D. 38, b 1833; wife, Rebecca M. Donald, b 1833, d 1901.

DRUMMOND, MERTON H., farmer, Waterville, R. F. D. 38, b 1879; wife, Margaret A. Smith, b 1879. Child: Doris M., pupil, b 1902.

DRUMMOND, ARVILLA D. (maiden name, Ross) widow of Robert R., lives with grandson, M. H. Drummond, b 1820. Children: Horace H., farmer, Oakland, b 1840; Annie M., m Young, b 1842, d 1887; Allen H., farmer, Garland, b 1844; John R., mechanic, Salem Depot, N. H., b 1846; Mary E., m Gardiner, b 1848 (deceased); Emma A., m Grant, b 1850 (deceased); Abbie L., m Dingley, b 1852 (deceased); Hartwell A., salesman, 268 W. Seventieth St., New York, b 1854; Laura A., m Gardiner, master mechanic, Lockwood Mills, Waterville, b 1856; Everett E., went West, b 1860; Frank, car factory, Waterville, b 1862; Hattie M., m Cook, loom fixer, 16 Ash, Lewiston, b 1867.

DURRELL, JOSEPH T., farmer and portable power operator, Augusta, R. F. D. 3, b 1871; wife, Nettie L. Benson, b 1872, d 1905. Children: Ethel N., b 1897; Eugene F., b 1902.

DUTTON, ANNA M., farm res. Augusta, R. F. D. 7, b 1852.

DYER, AUGUSTUS N., farmer, Oakland, R. F. D. 36, b 1850.

E

EADIE, WILLIAM, farmer. Augusta, R. F. D. 4, b 1852; wife (deceased).

ELLIS, JOSEPH A., farmer. Augusta, R. F. D. 7, b 1849; wife, Eliza Lyon, b 1853. Children: Arthur W., motorman, Boston, Mass.; Lucilla, b 1875, d 1900; Louis A., Am. Exp. Co., Augusta, b 1875.

ELLIS, CHARLES S., laborer, Augusta, R. F. D. 7, b 1887.

ELLIS, EDITH H., pupil, Augusta, R. F. D. 7, b 1893.

ELLIS, GEORGE P., farmer and grocer, Augusta, R. F. D. 7, b 1850; first wife, Josephine A. Trask. Children: Herbert C., Melrose, Mass., b 1874; Lee E., Hospital attendant, Taunton, Mass., b 1876. Second wife, Angenette Hawes, b 1855. Children: Gracie B., b 1884, d 1891; Marion B., Shaw's Business Coll., b 1890; George M., pupil, b 1894.

ELLIS, LA FOREST, farmer, Oakland, R. F. D. 36, b 1834; wife, Abbie F. Hodgdon, b 1833, d 1905. Children: A. Olevia, m Tilson, farmer, b 1857; Charles L., tax collector, Somerville, Mass., b 1861; Edith A., m Whitcomb, hackman, Waterville, b 1864; Amanda N., housekeeper, b 1868.

F

FARNHAM, J. LOWELL, farmer, Oakland, R. F. D. 36, b 1835; wife, Helen J. Goodhue, b 1847. Children: R. Emma, m Shaw, farmer, b 1867; Lura M., m Sawtelle, farmer, b 1870.

FARNHAM, HORATIO, farmer, Augutsa, R. F. D. 7, b 1832; wife, Georgiana Philbrick, b 1843, d 1895. Child: Horace G., farmer, b 1875.

FARNHAM, HORACE G., farmer, Augusta, R. F. D. 7, b 1875; wife, Sarah E. Baker, b 1885.

FAUGHT, ALVENA, farm res., Augusta, R. F. D. 3 b 1841. Children: Ordell C., m Furbush, b 1867; Alice M., b 1872.

FAUGHT, ALBERT, farmer, Augusta, R. F. D. 7, b 1832; wife, Annie I. Smiley, b 1840. Children: Hermon A., farmer, b 1874; Frank W., farmer, b 1875; Mary I., m Taylor, farmer, b 1876; Alma G., m Foster, farmer, Augusta, R. F. D. 1, b 1878; Stella A., m Stackpole, farmer, Augusta, R. F. D. 1, b 1881; Florence, teacher, b 1883.

FAUGHT, HERMAN A., farmer, Augusta, R. F. D. 7, b 1875; wife, Maud B. Hewitt, b 1884.

FAUGHT, JAMES H., farmer, b 1829.

FAUGHT, CAROLINE, b 1842.

FIELD, GEORGE W., farmer and mechanic, Augusta, R. F. D. 7, b 1876; first wife, Ella R. Nason, b 1880. Child: Gertrude I., pupil, b 1899. Second wife, Maud L. Allen, b 1884. Children: Annie M., b 1906; Melvin W., b 1907.

FIELD, WILLARD A., farmer, Augusta, R.F.D. 7, b 1838; wife, Ann M. Reynolds, b 1841, d 1902. Children: Benjamin U., b 1873, d 1876; George W., farmer and mechanic, b 1876.

FIELD, JUDITH P. (maiden name, Weeks) widow of Edward A. Field, Waterville, R. F. D. 38, b 1821. Children: David A., farmer, b 1847; Charles A., farmer, b 1848; Adda W., b 1854, d 1855.

FIELD, DAVID A., farmer, Waterville, R. F. D. 38, b 1847; wife, Effie M. Corson, b 1856. Children: Alice M., m Blake, Oakland, b 1883; Agnes L., b 1885; Edward A., farmer, b 1887; Hester A. B., b 1893; Helen F., b 1896.

FIELD, CHARLES A., farmer, Augusta, R. F. D. 7, b 1848; wife, Mary D. Avery, b 1846, d 1886. Children: Ernest B., sta. engineer, Cumberland Mills, b 1878; Leonard A., lathe operator, Cumberland Mills, b 1879.

FIELD, JOHN H., farmer, Waterville, R. F. D. 38, b 1864; wife, Ora E. Perkins, b 1872. Children: Vernon H., pupil, b 1894; Pearl L., pupil, b 1898.

FIELD, FRED K., farmer, Waterville, R. F. D. 38, b 1849; wife, Anna H. Goff, b 1853, d 1904. Children: Frank K., b 1879, d 1879; girl, b 1880, d 1880; Olive M., b 1882, d 1898.

FIELD, REUEL, farmer, Waterville, R. F. D. 38, b 1842; wife, Clarisa H. Crowell, b 1842. Children: Eva A., teacher, New York, b 1870; James A., farmer, b 1873; Harriet Elizabeth, b 1877, d 1906; Lena M., b 1880, d 1896.

FIELD, JAMES A., farmer, Waterville, R. F. D. 38, b 1873; wife, Minnie A. Burgess, b 1882. Children: Harold A., b 1900, d 1900; Elizabeth M., b, 1906.

FISH, EDMAN P., physician and surgeon, Augusta, R. F. D. 7, b 1875; wife, Edith S. Smith, b 1876. Child: Harold S., b 1903.

FISHER, EDMOND L., farmer, Waterville, R. F. D. 38, b 1858; wife, Marcie E. Graves (maiden name, Nelson), b 1849.

FOLGER, WILLIAM S., farmer, Augusta, R. F. D. 7, b 1827; wife, Jennie L. Dunn, b 1852. Child: James W., farmer, b 1877.

FOLGER, JAMES W., farmer, Augusta, R. F. D. 7, b 1877; wife, Maud M. Sawyer, b 1878. Children: William S., pupil, b 1897; Elvira J., pupil, b 1899; Albert C., pupil, b 1901; George H., b 1903.

FOLSOM, WILLIAM G., farmer, Augusta, R. F. D. 7, b 1868; wife, Ada M. Robinson, b 1878.

FOLSOM, CHAS. R., retired, Waterville, R. F. D. 3, b 1839.

FREEMAN, LAURA V. (maiden name, Tilson) widow of Andrew J., Oakland, R. F. D. 36, b 1849. Children: Annie M., b 1876; Clarence A., carpenter, 16 High St., Augusta; Edward E., carpenter, 25 Weston St., Augusta; Chester G., painter, 20 Weston St., Augusta.

FURBUSH, ARDELL C. (maiden name, Faught), farm residence, Augusta, R. F. D. 3, b 1867. Children: Lena M., m Merrow, b 1889; Elva S., b 1891.

G

GETCHELL, MANSON C., farmer, Oakland, R. F. D. 36, b 1849.

GETCHELL, AMBROSE F., farmer, Augusta, R. F. D. 7, b 1844; wife, Arletta Keen, b 1859. Child: Vesta M., m Gilmore, b 1886.

GIFFORD, ARNOLD B., farmer, Augusta, R. F. D. 7, b 1836; wife, Sarah M. Clark, b 1836. Children: Elsie A., housekeeper, b 1875; Charles A., missionary, Eastern Maine, b 1876; step-daughter, Helen A. Hayward, b 1860, d 1890.

GILMAN, CYRUS W., farmer, Waterville, R. F. D., 38, b 1823; first wife, Eliza A. Hooker (maiden name, Balentine), b 1827, d 1859. Children: Walter W., loom fixer, Hingham, Mass., b 1855; James L., furniture business, Harvard Square, Cambridge, Mass., b 1857; Alvin H., blacksmith, Oakland, b 1859. Second wife, Elvira W. Wheeler (maiden name, Wells), b ——. Child: One, d ——. Third wife, Lizzie W. Scribner, b 1836, d 1906. Children: Eliza A., teacher, Oakland, b 1867; Lottie J., teacher, b 1876.

GILMORE, CLARENCE H., butcher, Augusta, R. F. D. 7, b 1857; wife, Ellen J. Damren, b 1859. Children: Izzetta B., m Keene, 12 Melville St., Augusta, b 1884; Fred C., carpenter, b 1886.

GILMORE, FRED C., carpenter, Augusta, R. F. D. 7, b 1886; wife, Vesta M. Getchell, b 1886.

GLAZIER, NANCY P., widow of George A. Glazier, b 1825.

GODDARD, HENRY W., farmer, Augusta, R. F. D. 7, b 1846; wife, Elizabeth H. Snell, b 1851, d 1893. Child: Eleanora A., m Davis, electrician, Dexter, b 1877. Adopted children: Isadora D., m Stevens., N. H., b 1878; Mabel F., b 1883. Second wife, Sarah Howe (deceased).

GOFF, CORA E. (maiden name, Sibley) widow of Leroy S., farmer, Augusta, R. F. D. 3, b 1864. Children: Belle C., teacher, b 1884; Samuel W., farmer, b 1886; Earle L., farm laborer, b 1892; Olive A., pupil, b 1895; Edward R., pupil, b 1898; Charles M., pupil, b 1899; Lendall D., pupil, b 1901; Emma M., b 1903.

GOODHUE, ANN T. (maiden name, Tilton) widow of David H., farmer, Oakland, R. F. D. 36, b 1844. Children: David S., b 1869, d 1905; Clinton H., farmer, b 1872; Carrie M., b 1875; Lizzie L., m Bragg, farmer, b 1877; Annie L., teacher, m Davis, farmer, b 1880; Martin L., farmer, b 1883.

GOODHUE, CLINTON H., farmer, Oakland, R. F. D. 36, b 1872; wife, Ada M. Davis, b 1874.

GOODHUE, MARTIN L., farmer, Oakland, R. F. D. 36, b 1883.

GOODWIN, ELIZA E. (maiden name, Ballard) widow of Henry C. Goodwin, Augusta, R. F. D. 7, b 1841.

GRANT, J. SPARKS, farmer, Augusta, R. F. D. 7, b 1836.

GRAVES, CALVIN, farmer, Augusta, R. F. D. 7, b 1838; wife, Maria E. Mooers, b 1839. Children: Eugene G., farmer, b 1869; Charles A., farmer and mechanic, b 1871; Helen M., housekeeper, b 1873; George M., farmer, b 1875; Grace A., teacher, 1878.

GRAVES, EUGENE G., farmer, Augusta, R. F. D. 7, b 1869; wife, Fannie B. Hoxie, b 1874. Children: Calvin M., student, H. Sch. Waterville, b 1891; Elsie M., pupil, b 1893; Eugene G., jr., pupil, b 1896; Beulah E., pupil, b 1898.

GRAY, WILBER A., farmer, Waterville, R. F. D. 38, b 1858; wife, Emma L. Stone, b 1867.

GRIFFIN, JOHN G., farmer, Oakland, R. F. D. 36, b 1857; wife, Susan M. Longley, b 1855.

H

HALLETT, FRANK M., farmer, Waterville, R. F. D. 38, b 1862; wife, Flora E. Nason, b 1862. Children: Jesse A., farm laborer, b 1892; Perley L., pupil, b 1900.

HALLETT, ESTY C., farmer, Waterville, R. F. D. 38, b 1855; wife, Jennie Martin, b 1856.

HALLETT, ELMER J., farmer, Waterville, R. F. D. 38, b 1864; first wife, Amanda Kenney, b 1866, d 1888; second wife, Faustina L. Roundy (maiden name, Mitchell). b 1867. Step-children (sons of first husband, Chas. N. Ames): Clide B., b 1888; Cecil H., farm laborer, b 1892.

HALLETT, PERCY D., farmer, Oakland, R. F. D. 36, b 1870; wife, Eda E. Wheeler, b 1876. Children: H. Vance, pupil, b 1894; Ella M., pupil, b 1898; Vera A., b 1902; Wilna L., b 1904; Allen W., b 1905; Evelyn E., b 1907.

HAMLEN, REV. GEORGE H., missionary, Balsore, India, b 1866; wife, Elmira J. Avery, b 1869. Children, boarding with Rev. A. Leach: Joseph A., b 1894; Charles E., b 1898; Frank H., b 1901.

HAMLEN, ELMER L., farmer, Augusta, R. F. D. 3.

HAMLIN, FRED W., farmer, Augusta, R. F. D. 3, b 1875; wife, Nina P. Reynolds, b 1877. Children: Ella M., b 1901; Blanch, b 1902, d 1902; Verna F., b 1905; Mildred I., b 1906.

HAMMOND, CARLOS, general store, Augusta, R. F. D. 7, b 1825; wife, Laura A. Gordon, b 1841. Children: William A., farmer, b 1867; Laura A., b 1869, d 1887; Howard C., farmer, b 1879.

HAMMOND, WM. A., farmer, Augusta, R. F. D. 7, b 1867; wife, Amelia G. Mund, b 1874.

HAMMOND, SOLOMON, D., farmer, Augusta, R. F. D. 3, b 1832; wife, Emily J. Reynolds, b 1837. Children: Charles W., farmer, b 1864; Henry M., farmer, b 1868; Blanch M., m Walker, farmer, Augusta, b 1877.

HAMMOND, CHARLES W., farmer and sealer, Augusta, R. F. D. 3. b 1865; wife, Edith M. Leighton, b 1872. Children: Harold R., pupil, b 1894; Evelyn M., pupil, b 1897; Herbert L. J., b 1903; Harlan C., b 1906.

HAMMOND, HOWARD C., farmer, Augusta, R. F. D. 7, b 1879; wife, Bessie M. Kelley, b 1874. Children: Carlton H., pupil, b 1901; Elwood G., b 1907.

HANSON, LYDIA (maiden name, Bates) Augusta, R. F. D. 7, b 1832; first husband, George D. Wadleigh; second husband, John V. Hanson. Children: George H., b 1855, d 1867; Susan J., m Ellis, b 1857, d 1905; Howard W., b 1862, d 1902; Willie H., b 1867.

HARTHORN, ALMER P., res. with John H. Field, Waterville, R. F. D. 38, b 1847.

HASKELL, PERLIE A., farmer, Oakland, R. F. D. 36, b 1866; wife, Ida G. Smith, b 1874. Children: Herbert L., laborer, b 1892; Gladys V., pupil, b 1895; Hazel M., pupil, b 1897; Harold D., pupil, b 1899; Edna E., pupil, b 1901; Cecil A., pupil, b 1903; Davis A., b 1904; Vera M., b 1905, d 1905; Rubie G., b 1907.

HASKELL, ASBURY L., clerk, Augusta, b 1875; wife, Ethel M. Thayer, b 1880. Children: Dorothy T., b 1902; Milton A., b 1905; Norman L., b 1907.

HASKELL, WILLIAM B., farmer, Augusta, R. F. D. 7, b 1868; wife, Alice D. Kenney, b 1870. Children: Walter B., student, b 1893; Abner W., b 1895, d 1896; Beatrice V., pupil, b 1898.

HASTINGS, SIMON C., farmer, Augusta, R. F. D. 3, b 1843; wife, Ellen Faught, b 1845.

HASTINGS, GORAM K., farmer, b 1830; wife, Mary L. Park, b 1828, d 1863. Children: Caroline A., m Campbell, San Francisco, Cal., b 1865; Sarah P., m Reynolds, b 1857; Grace D., m Runyan, Boston, Mass., b 1861. Second wife, Annie L. Park, b 1832, d 1893. Children: George E., b 1866, d 1878; Evelyn, b 1869, d 1878; Gertrude, b 1869, d 1878. Third wife, Annette G. Mack, b 1862.

HERRICK, SARAH A. (maiden name, Mitchell) widow of John W. Herrick, lives with son, C. M. Herrick, b 1832. Child: Charles M., farmer, b 1857.

HERRICK, CHARLES M., farmer, P. O. Waterville, Box 191, b 1857; wife, Florence J. Yeaton, b 1863. Children. Agnes A., stu., Coburn Classical Inst., b 1889; John Y., pupil, b 1892.

HETHERINGTON, JOHN, farmer, Oakland, R. F. D. 36, b 1854; wife, Isabella Cameron, b 1862. Children: Agnes L., m Savage, machinist, Oakland; John C., student, Colby Coll., b 1885; Isabelle R., nurse, Portland, Maine Gen. Hospital, b 1886; Astley M., b 1887.

HIGGINS, SADIE (maiden name, Dougherty) widow of Lucius F., farmer, Augusta, R. F. D. 3; b 1853.

HOLMES, ERWIN F., chauffeur, Augusta, R. F. D. 7, Box 51, b 1888.

HOUGHTON, CHARLES A., farmer, Waterville, R. F. D. 38, b 1846; wife, Alice F. Soule, b 1855. Children: Ella M., m Oliver, Oakland, b 1876; Maud A., m Light, Waterville, R. F. D. 38, b 1878; George A., farmer, b 1881; Lizzie B., b 1885; Frank E., b 1889.

HOUGHTON, GEORGE A., farmer, Augusta, R. F. D. 3, b 1881; wife, Florence S. Barr, b 1881. Child: Vera Houghton, b 1904.

HOWARD, LUCIUS P., farmer, R. F. D. 1, b 1852; first wife, Agnes Goff (deceased). Children: Cecil H.; Gladys, b 1890, pupil at Ridlonville. Second wife, Harriet K. Swan, b 1856.

HOWES, CHARLES H., farmer, Augusta, R. F. D. 7, b 1852; wife, Lizzie A. Ryder, b 1861. Children: Estella L., m Bartlett, b 1880; Herbert A., farmer, b 1889.

HOXIE, MARY A., res. with Wm. A. Hoxie, Augusta, R. F. D. 7, b 1845.

HOXIE, WILLIAM A., farmer, Augusta, R. F. D. 7, b 1858.

HUGHES, EDWIN F., ferryman, Augusta, R. F. D. 3, b 1853; first wife, Carrie Joy, ——. Child: Lottie L., m Sullivan, farmer, East Pittston, b 1878. Second wife, Alfreda M. Ward, b 1859. Children: Edith J., m Lathrop, b 1882; Edna W., m Nichols, b 1884; Lorenzo E., b 1886, d 1887; Edwin F., b 1888, d 1889; Annie E., b 1891; Emma L., b 1892; Gertrude M., b 1894; William McK., b 1896; Luella M., b 1898; Eldred W., b 1902. Adopted child: Harry R. Hughes, son of Warren Stinchfield, b 1890.

HUGHES, FRANK C., farmer, Augusta, R. F. D. 3, b 1846; wife, Annie E. Ward, b 1859. Children: Mary E., m McFadden, b 1880; Fred L., farmer, Presque Isle, b 1882; Maud L., b 1883, d 1883; Willie V., b 1886; Hattie M., b 1887; Alfreda M., b 1889; Ernest R., b 1891, d 1891; Frank C., b 1891, d 1891; Frank C., b 1892; James E., b 1894; Myrtle B., b 1896.

HUSSEY, BENJ. F., general store, Waterville, R. F. D. 38, b 1864; wife Jennie Bean, b 1867.

HUTCHINSON, LAURA A. (maiden name, Bragg) widow of Luther C., Waterville, R. F. D. 38, b 1834.

J

JACKSON, MERTON J., farmer, Oakland, R. F. D. 36, b 1874.

JOHNSON, M. D., HERBERT L., Augusta, R. F. D. 3; wife, Emma French.

JONES, ALBIEN N., farmer and carpenter, Waterville, R. F. D. 38, b 1855; wife, Hattie M. Daggett, taxidermist, b 1856.

JONES, LEON W., section hand, Augusta, R. F. D. 3, b 1877; wife, Julia T. Nichols, b 1885. Children: Leola E., b 1901; Alice M., b 1902.

JONES, MABEL C. (maiden name, Rowell) widow of Atwood

F. Jones, housekeeper, Waterville, R. F. D. 38, b 1868. Child: Mildred A., pupil, b 1893.

K

KEENE, MARY (maiden name, Browing) widow of Henry Keene, b 1830. Children: Arletta, m Getchell, farmer, b 1859; Abbie F., nurse, b 1861; Andrew, farmer, b 1863; Josie, b 1865, d 1901; Will H., carpenter, b 1867; Arthur, farmer, b 1869; Ernest, painter, 12 Melville, St., Augusta, b 1881.

KEENE, ANDREW, farmer, Oakland, R. F. D. 36, b 1864; wife, Evelyn R. Bonney, b 1858.

KEENE, FRED, farmer, Oakland, R. F. D. 36, b 1877; wife, Hattie F. Smith, b 1881. Child: Harold S., b 1896.

KELLEY, EUGENIA F., Augusta, R. F. D. 7, res. with H. C. Hammond, b 1864.

KIMBALL, BENJ., Waterville, R. F. D. 38, b 1821; wife, Matilda Cottle (deceased). Children: First child (deceased); Charles L., carpenter, Waltham, Mass.; Nettie D., m Cole, (deceased).

KNOWLES, GEORGE B., farm laborer, Augusta, R. F. D. 4, b 1836; first wife, Eliza Gould (deceased). Child: (Deceased). Second wife, Millie Smith (maiden name, Robinson), d 1907.

L

LATHE, WARREN A., farmer, Augusta, R. F. D. 7, b 1862; wife, Clara V. Shorey, b 1868. Children: John H., H. Sch., Augusta, b 1891; C. Hazel, pupil, b 1893; J. Rubie, pupil, b 1896; Warren S., pupil, b 1897; Freda M., b 1900, d 1907; Frank A., pupil, b 1902; Raymond W., b 1904; Leslie R., b 1906.

LATHROP, RUFUS W., haypresser, Augusta, R. F. D. 3, b 1881.

LATHROP, JAMES H., farmer, Augusta, R. F. D. 3, b 1877; wife, Edith J. Hughes, b 1882. Children: Hazel M., b 1898; Olga B., b 1901; Roland B., b 1904; Edna R., b 1907.

LAVERTU, PHILEOMAINE, farmer, Augusta, R. F. D. 3, b 1840. Children: Alphonse, farmer, and mill hand, b 1878; Ernest, farmer and mill hand, b 1880.

LEECH, REV. ALBERT, pastor Sidney Baptist Church, Augusta, R. F. D. 3, b 1847; first wife, Fannie . Cleveland, b 1853, d 1877. Children: Charles H., physician, China, b 1873; Bertha L., m Heald, East Weymouth, Mass., b 1875. Second wife, Lilla E. Allen, b 1860, d 1893. Child: William E., Westbrook, b 1882. Third wife, Abbie S. Taylor, b 1866. Child: Ernest Rowe, b 1899.

LEWIS, WILLIAM W., Oakland, R. F. D. 36, b 1823; first wife, Mary Berry (deceased). Children: Solomon, r. ——; Mary B., m Matthews, d 1896; Elizabeth, m Balentine, Waterville, R. F. D. 38; Wm. Frank, r. ——. Second wife, Sylvina T. Matthews, b 1841, d 1897. Children: Charles S., sexton, First Cong. Church, Oakland, Calif., r 716 Twentieth St., b 1857; John H., carpenter, Stoughton, Mass., b 1866; Ernest W., blacksmith and farmer, b 1874.

LEWIS, ERNEST W., blacksmith and farmer, Oakland, R. F. D. 36, b 1874; wife, Mary A. Manter, b 1874. Children: Charles S., pupil, b 1899; Ruth A., b 1904; Roger E., b 1906.

LINCOLN, HATTIE A. (maiden name, Whitney) widow of Frank J. Lincoln, farmer, Oakland, R. F. D. 36, b 1849. Children: Edgar W., electrician, Medfield Asylum, Mass., b 1875; George E., farmer, b 1889.

LOGREE, FRANCIS, Oakland, R. F. D. 36, b 1837; wife, Eliza

McGee, b 1837. Children: Mary E., m Peavy, farmer, Oakland, b 1869; Thos. J., mill hand, Oakland, b 1870; Frank B., stable hand, Waterville; John H., farm hand, b 1880; Christina S., b 1872, d 1873; William, b 1874, d 1876; Margaret A., b 1878, d 1881.

LONGLEY, THEODORE W., farmer, Oakland, R. F. D. 36, b 1857; first wife, Addie E. Hallett, b 1866, d 1899. Child: Florence A., b 1888, d 1904. Second wofe, Addie M. Blanchard, b 1879. Children: Theodore W., jr., pupil, b 1901; Edmond F., b 1904.

LOVEJOY, CHARLES H., messenger of State Senate and farmer, Augusta, R. F. D. 4, b 1833; wife, Olive C. Knowles, b 1834. Children: Lizzie R., m Wyman, farmer, b 1856; Etta E., b 1860; Susie E., b 1870.

LOWELL, IRVING W., Augusta, R. F. D. 3, b 1866; wife, Jennie M. Osborn, b 1871.

LYON, ELLEN, farm residence, Oakland, R. F. D. 36, b 1860.

LYON, AMBROSE H., farmer, Waterville, R. F. D. 38, b 1853; wife, Lydia A. Dunbar, b ——. Children. Guy H., b 1889; Budd W., b 1891; Eva M., b 1893.

LYON, CLYDE H., hay presser and farmer, Augusta, R. F. D. 3, b 1883; wife, Mamie A. Clark, b 1880. Child: Lawrence M., b 1907.

M

MASON, LYDIA A. (maiden name, Avery) widow of Colby Mason, b 1832.

MANTER, GEO. W., farmer, Oakland, R. F. D. 36, b 1852; wife, Alice W. Cowan, b 1853. Children: Mary A., m Lewis, blacksmith, b 1875; George E., pastor, F. B. Church, Hilton. N. Y., b 1876; Katie E., teacher, Phenix, R. I., b 1878; Bertha A., m Bailey, Proctor & Bowie Co., Winslow, b 1882; Seldon A., farmer, b 1887.

MANTER, WM. B., farmer, Oakland, R. F. D. 36, b 1862; wife, Henrietta M. Munsey, b 1862.

MARBLE, WM. P., grocer, Augusta, R. F. D. 3, b 1854.

MARTIN, PAUL, farmer, Augusta, R. F. D. 3, b 1865; wife, Flossie Laveture, b 1879. Child: Joseph H., b 1906.

McFADDEN, JAMES, laborer, Augusta, R. F. D. 3, b 1870; wife, Mary E. Hughes, b 1880. Children: Annie E., b 1899; Maggie M., b 1900; Myrtle B., b 1904; Raymond L., b 1906.

MELVIN, BERTRAM L., lives with J. Hetherington, b 1895.

MELVIN, FLOYD W., res. with F. G. Morrison, b 1893.

MERRILL, ELBRIDGE W., farmer and mechanic, Waterville, R. F. D. 38, Box 30, b 1861; wife, Fannie M. Folger, b 1869. Children: Edward C., mechanic, b 1889; Bessie E., High School, Medford, Mass, b 1891; Harriet H., pupil, b 1892; Brida E., pupil, b 1894.

MERROW, FRANK W., laborer, Augusta, R. F. D. 3, b 1882; wife, Lena M. Furbush, b 1889. Child: Muriel M., b 1907.

MILLER, JOHN H., farmer, Oakland, R. F. D. 36, b 1839.

MILLS, WM. ALEX., farmer, Augusta, R. F. D. 4, b 1864; first wife, Lillie A. Gilroy, b 1864, d 1902. Children: Minnie E., b 1886; Bessie M., b 1888; Edna E., b 1891; Rosie S., pupil, b 1894; Charles F., pupil, b 1897; Cora A., pupil, b 1899; Grace A., b 1902, d 1903. Second wife, Rosanna Smith (maiden name, Storey). Child: David W., b 1904. Step-children (children of Harvey N. Smith): Charles E., pupil, b 1894; Gertie C., pupil, b 1899; Harvey N., pupil, b 1902.

MITCHELL, ELMER L., plumber, Augusta, R. F. D. 7, res. with W. M. Mitchell, b 1886.

MITCHELL, WILLIAM M., carpenter and laborer, Augusta, R.

F. D. 7, b 1868; wife, Ida M. Hanson, b 1870. Children: Earle F., b 1900, d 1904; Lillian S., b 1904; Eva M., b 1906.

MOODY, SARAH, Waterville, R. F. D. 38, res. with daughter, Mrs. Aleck W. Williams.

MOORE, FRANK C., farmer, Waterville, R. F. D. 38, b 1853; wife, Mary W. Merrill, b 1854.

MOORE, MINNIE C., farm residence, Waterville, R. F. D. 38, b 1861. Children: Alice M., b 1864; Annette R., b 1868.

MORRISON, FRANK G., farmer, Oakland, R. F. D. 36, b 1849; wife, Nellie M. Wyman, b 1856.

N

NASH, J. EMERY, farmer, Oakland, R. F. D. 36, b 1849.

NASON, GEORGE W., farmer, Waterville, R. F. D. 38, Box 25, b 1840; wife, M. Augusta Linscott, b 1844, d 1901. Child: Lucy M., m Goodhue, b 1877.

NELSON, FREEMAN, farmer, Waterville, R. F. D. 38, b 1824; wife, Dorcas A. Holt, b 1826. Children: Frances A., m Fish, Woonsocket, R. I., b 1845, d 1907; Marcia E. m Graves (deceased), Vassalboro, b 1849; Elver E., m Bowman, Augusta, b 1851, d 1899; Chester, b 1853, d 1860; Asa H., farmer and grocer, b 1858; Annie B., m Bridges, Oakland, b 1861.

NELSON, ASA H., farmer and grocer, Waterville, R. F D. 38, b 1858; wife, Maud A. McAllister, b 1882. Children: Olan C., pupil, b 1900; Onie, pupil, b 1902.

NEWELL, JULIA E. A. (maiden name, Tobey) widow of Chas. F. Newell, housekeeper for John H. Miller, Oakland, R. F. D. 36. Children: Walter E., farmer, b 1877; Arthur E., b 1879, d 1891; Albert E., truckman, Augusta, b 1880; George E., farm laborer, b 1882; Alice M., m Child, Phillips, b 1884; Emma F. housework, Belfast, b 1886; Willie

E., teamster, Augusta. b 1888; Elmer S., farm laborer, Augusta, b 1890; Etta F., housework, Fairfield Center, b 1891.

NEWELL, WALTER E., farmer, Augusta, R. F. D. 4, b 1877; wife, Nellie A. Otis, b 1884. Children: Everett E., b 1903; Arthur E., b 1904; Rubie M., b 1905.

NEWHALL, ANGELETTE B., res. with H. E. Reed, b 1826.

NICHOLS, EDGAR P., farmer, Augusta, R. F. D. 3, b 1846; wife, Susan R. Cummings, b 1840. Children: Joseph S., farmer, Augusta, b 1871; George G., section hand, b 1873; Rosa May, b 1874, d 1877; Susan A., m Penney, Winslow, b 1876; Charles G., farmer, b 1878; Rosa M., m Hanson, Augusta, b 1880; Sadie L., m Carron, Newburgh, N. Y., b 1882; Julia T., m Jones, b 1885.

NICHOLS, CHARLES G., Augusta, R. F. D. 3, b 1877; wife, Agnes M. Manning, b 1882. Children: Phillip M., b 1903; Lawrence E., b 1905.

NICHOLS, GEORGE G., section hand, Augusta, R. F. D. 3, b 1871; wife, Edna W. Hughes, b 1884.

NISBET, LOUISA B. (maiden name, Davis), farmer, Augusta, R. F. D. 4, b 1852; first husband, Joseph M. Priest, b 1852, d 1887. Children: Abbie J., m Connor, Pittsfield, b 1872; Bert J., b 1873, d 1901. Second husband, William Nisbet, b 1832. Children: Cora M., m Carbino, Caratunk, b 1885; Ray O., farm laborer, b 1892.

O

OZNI G. GARDNER, farmer, Augusta, R. F. D. 3, b 1844.

P

PAGE, CLARA M. (maiden name, Blaisdell) widow of Chas. H. Page, Augusta, R. F. D. 3, b 1845. Children: Marcus A., farmer, b 1878; Elmer B., farmer, b 1879; George W.,

carpenter, Waverly, Mass., b 1883; Thurlow W., farmer, b 1889.

PAGE, MARCUS A., farmer, Augusta, R. F. D. 3, b 1878; wife, Hattie W. Hughes, b 1887. Child: Boy, b 1908.

PAGE, LEROY A., farmer, Augusta. R. F. D. 7, b 1845; wife, Esther J. Cummings, b 1847.

PAGE, EUGENE C., laborer, Augusta. R. F. D. 3, b 1884.

PAGE, AURELIA C. (maiden name. Burdin) widow of John C. Page, Augusta, R. F. D. 3, b 1829; first husband, Jas. Buzzell. Child: Almeda, m Scribner, milk farm, Augusta, b 1850. Second husband, Taber Lyon, d 1892. Child: Ernest G., farmer, b 1865.

PALMER, JAMES M., farmer, Waterville, R. F. D. 38, Box 29, b 1839; wife, Lucinda Eaton, b 1842, d 1905. Child: Olive M., teacher and housekeeper, b 1874.

PARADIS, ARCHIE, farmer, Waterville, R. F. D. 38, b 1842; wife, Marie R. Javis, b 1840. Children: John, farmer, b 1873; Joseph, farmer, b 1875; Lizzie, m Cochran, Caribou, b 1881.

PARKER, LAVINA E. (maiden name. Hollis) widow of Nehemiah Parker, Benton Sta., Augusta, R. F. D. 7; first husband, Eben D. Work. Child: Jennie P., m Berdeen, Reddington & Co., Waterville, res. Oakland, b 1864.

PEASE, CHARLES G., carpenter, address, Oakland, b 1859.

PEAVEY, CYNTHIA C. (maiden name, Unwin) widow of John M., farmer. Oakland, R. F. D. 36, b 1855. Children: Ethel A., housekeeper, b 1878; Lillian M., m Dudley, clerk, Oakland, R. F. D. 36, b 1879; Clyde A., b 1881; Nettie D., m Blaisdell, blacksmith, Hingham, Mass., b 1883; Lottie L., m Brackett, farmer, Oakland, R. F. D. 36, b 1885; John M., b 1888.

PECK, MANTON D., farmer, Waterville, R. F. D. 38, b 1873;

wife, Bertha E. Luther, b 1876. Child: Kenneth H., b 1903.

PERKINS, DANIEL M., farmer, Oakland, R. F. D. 36, b 1855; mother (formerly wife) Villa O. Clark, b 1856. Children: Isabelle, m Reynolds, Oakland, R. F. D. 36, b 1876; George Alton, b 1883, d 1884; Inez M., b 1885; Velma L., pupil, b 1898.

PHILBRICK, CHAS. G., farmer, Augusta, R. F. D. 7, b 1842; first wife, Helen L. Farnham, b 1844, d 1897. Children: Alice M., m Lyon, b 1863, d 1895; Fred M., barber, Keene, N. H., b 1865; John C., farmer, b 1872; Herbert H., farmer, b 1880. Second wife, Lillian E. Swift, b 1865.

PHILBRICK, JOHN C., farmer, Augusta, R. F. D. 7, b 1872; wife, Jessie F. Harrison, b 1870. Children: Charles M., pupil, b 1897; Harry B., pupil, b 1899; Roland E., pupil, b 1901; John, b 1906.

PHILBRICK, HERBERT H., farmer, Augusta, R. F. D. 7, b 1880; wife, Winefred E. Robinson, b 1879. Children: Ray E., pupil, b 1902; Don, pupil, b 1903; Daniel K., b 1905; Charles L., b 1907.

R

RAE, BENJ., farmer, Oakland, R. F. D. 36, b 1837; wife, Rosilla E. Ellis, b 1846. Child: William E., ry, eng., r 1 Dudley St., Roxbury Dist., Boston, Mass., b 1867.

REED, HERBERT E., farmer, Augusta, R. F. D. 7, b 1852; wife, Viola J. Newhall, b 1858.

REYNOLDS, WM L., farmer, b 1854; wife, Sarah P. Hastings, b 1857. Children: Robert H., painter, Dorchester, Mass., b 1885; Gertrude, nurse, Cambridge, Mass., b 1887; Carl H., b 1890, d 1901; Myron L., b 1896; Walter W., b 1898.

REYNOLDS, MARTIN L., farmer, Augusta, R. F. D. 3, b 1839; wife, Frances Cony (deceased).

REYNOLDS, GILBERT B., farmer, Oakland, R. F. D. 36, b 1832; first wife, Roselia N. Ballard, b 1842 (deceased). Child: Lucia E., b 1860, d 1878. Second wife, Rose M. Bickford, b 1854.

REYNOLDS, FRED W., guide, Augusta, R. F. D. 3, b 1869; wife, Nellie E. Emery, b 1876. Children: Eva M., b 1893, d 1897; Guy J., pupil, b 1895; Myrtle S., pupil, b 1897; Gertrude E., pupil, b 1901; Rena M., b 1905.

REYNOLDS, HORACE A., farmer, Augusta, R. F. D. 3, b 1851; wife, Clara E. Bacon, b 1851. Children: Nina P., m Hamlin, b 1877; Macy L., laborer, b 1880; Archie C., b 1892.

REYNOLDS, ALBERT H., farmer and junk dealer, Augusta, R. F. D. 3, b 1853.

REYNOLDS, EDGAR W., Augusta, R. F. D. 3, b 1852; wife, Lottie H. Pullen, b 1857.

REYNOLDS, THOS. E., res, with son, W. S., b 1832; wife, Melinda N. Sawtelle, b ——, d 1898. Children: Aberta B., m Bates, Oakland, b ——; Arthur E., supt. elec. rd., Freeport, b ——; Winfield S., farmer, b 1867; Olie S., m Bennett, Phillips.

REYNOLDS, WINFIELD S., farmer, Oakland, R. F. D. 36, b 1867; wife, Isabelle Perkins, b 1876. Children: Verne E., pupil, b 1899; Gladys M., pupil, b 1901; Bertha, b 1905.

REYNOLDS, Wm. M., carpenter and farmer, Augusta, R. F. D. 3, b 1834; wife, Rose M. Hammond, b 1842. Children: Alton M., machinist and carpenter, b 1865; William A., carpenter, Augusta, b 1867; Abbie E., m Nichols, Augusta, b 1870; John W., carpenter, b 1872; Lillian M., m Towle, b 1873; Andrew M., b 1876, d 1899; Hattie A., b 1879.

REYNOLDS, JOHN W., carpenter and farmer, Augusta, R. F. D. 3, b 1872; wife, Hannah T. Orrick, b 1874.

ROBBINS, OLIVER C., b 1817, d 1891. Children: George C.,

contractor and builder, Augusta, b 1854; Bertha S., housekeeper, b 1859; Laura C., m Bourne, 1865; Edwin E., farmer, b 1868.

ROBINSON, JOHN, farmer, Augusta, R. F. D. 3, b 1835; wife, Clara W. Rowe, b 1850. Child: Mary E., m Thayer, b 1865.

ROBINSON, ELIZA C. (maiden name, Smith) widow of Joseph Robinson, Augusta, R. F. D. 4, b 1846. Children: Frank B., farmer, Manchester, b 1864; Fred A., b 1868, d 1869; Lestie S., farmer, b 1870; Adelbert A., janitor in Ken. Journal Bldg., Augusta; Alvin T., b 1875, d 1907; Leon J. (deceased); Winifred E., m Philbrick, farmer, b 1889; Ethel, d at age of 3 yrs.

ROBINSON, ARTHUR C., pupil, b 1902, res. with J. H. Trask.

ROBINSON, CHARLES C., farmer, Oakland, R. F. D. 36, b 1841; wife, Cynthia C. Hammond, b 1847, d 1887. Children: Flora E., m Smith, contractor, 123 Bridge St., Augusta, b 1868; Lillian M., b 1873, d 1895; C. Arthur, overseer, Waltham Watch Factory, r 49 Sharon St., Waltham, Mass., b 1875; Steven J., painter, r Crosby St., Augusta, b 1880; Cynthia E., m Hysom, mechanic, Augusta, b 1886.

ROBINSON, LAURA H. (maiden name, Cummings), housekeeper, widow of Asa Robinson, Oakland, R. F. D. 36, b 1853.

ROBINSON, LORIN C., farmer, Oakland, R. F. D. 36, b 1845; wife, Lucy A. Nash, b 1852.

ROUNDY, CHARLES F., farmer, Augusta, R. F. D. 3, b 1825; wife, Lorana D. Smith, b 1825, d 1896. Child: Horace F., farmer and guide, b 1851.

ROUNDY, HORACE F., farmer and guide, Augusta, R. F. D. 3, b 1851; wife, Julia A. Day, b 1851. Child: Cora L., m Winslow, Somerville, Mass., b 1883.

S

SANFORD, CARRIE M., res. with Mr. and Mrs. J. E. Sawtelle, b 1897.

SAWTELLE, GUSTAVUS, farmer, Augusta, R. F. D. 3, b 1841; wife, Avis S. Kelley, b 1837. Children: Carrie M., b 1866; Helen G., m Plummer, Wallaston, Mass., b 1867, d 1906; Charles B., broker, Forest Hills, b 1871.

SAWTELLE, MARY R. (maiden name, Pease), Oakland, R. F. D. 36, b 1844. Child: Frank G. Sawtelle, farmer, b 1874.

SAWTELLE, AMOS R., farmer, Oakland, R. F. D. 36, b 1854; wife, Elnora Hawes, b 1864. Children: Daisy M., m Richardson, grist mill, Oakland, b 1883; A Blanch, m Haskell, shoe shop, Auburn, b 1889; Lilla G., pupil, b 1896.

SAWTELLE, RALPH H., farmer, Augusta, R. F. D. 3, b 1877; wife, Erna M. Drummond, b 1883. Children: Arthur D., b 1906; Frank B., b 1908.

SAWTELLE, MADISON P., farmer, Augusta, R. F. D. 3, b 1833.

SAWTELLE, CHRISCINDA, housekeeper, Augusta, R. F. D. 3, b 1853.

SAWTELLE, DEMERRITT L., farmer, Oakland, R. F. D. 36, b 1837; wife, Ellen A. Woodcock, b 1838. Child: Addie E., b 1861.

SAWTELLE, JOHN B., farmer and stone mason, Oakland, R. F. D. 36, b 1844.

SAWTELLE, JOHN E., farmer, Oakland, R. F. D. 36, b 1861; wife, Lura M. Farnham, b 1870. Child, Helene B., b 1903.

SAWTELLE, EVA E. (maiden name, Damon) widow of Llewellyn A., Oakland, R. F. D. 36, b 1852. Children: Merton L., farmer, b 1877; Stella O., m Branch, North Vassalboro, b 1881; Ilda S., Waterville, b 1885; Rosina M., stu., Waterville High Sch., b 1890.

SAWTELLE, MERTON L., farmer, Oakland, R. F. D. 36, b 1877.

SAWYER, GEORGE H., farm laborer, Oakland, R. F. D. 36, b 1874.

SHAW, WILLIAM A., farmer, Augusta, R. F. D. 7, b 1829; wife, Lucetta M. Bowman, b 1837. Children: Eugene C., b 1857, d 1866; George B., b 1860, d 1866; William E., moulder, Great Falls, Montana, b 1863; Henry A., civil engineer, New Haven, Conn., b 1866; Georgia E., clerk, b 1868; James E., salesman, 2616 Idell St., Los Angeles, Calif., b 1876; Frank L., Supt. Schools, San Gernan, Porto Rico, b 1882.

SHAW, GEORGE S., farmer, Augusta, R. F. D. 3, b 1860; wife, Rose E. Farnham, b 1868. Children: Helen B., 1889; Beatrice L., b 1893; Mildred L., b 1908.

SHEA, EMMA S., pupil, res. with J. H. Trask, b 1897.

SHEA, MILDRED M., pupil, res. with J. H. Trask, b 1898.

SHEPHERD, ASA, farmer, Augusta, R. F. D. 7, b 1833; wife, Sarah E. Hoxie, b 1841. Children: Eliza H., b 1866, d 1900; Mary A., m Barnard, b 1870; Frank W., adopted son, laborer, b 1886.

SIBLEY, EDWARD R., farmer, Augusta, R. F D. 3, b 1847; first wife, Carrie A. Reynolds, b 1850, d 1880. Children: Ernest A., b 1870; Charles H., b 1872; Percy L., b 1875, carpenter, Puebla, Col., Carrie F., b 1878. Second wife, Villa D. Reynolds, b 1843.

SIBLEY, ERNEST A., farmer and carpenter, Augusta. R. F. D. 3, b 1870; wife, Cora A. Black, b 1870. Children: Chester E., b 1892; Eldon B., b 1894; Marion R., b 1896; Velma C., b 1897.

SMALL, WILBUR E., farmer, Waterville, R. F. D. 38, b 1869; wife, Mary E. Hill, b 1869. Children: Mildred E., b 1900; Helen A., b 1903; Fred'k W., b 1907.

SMILEY, ARTHUR H., farmer and dealer in ag'c'l implements, Augusta, R. F. D. 3, b 1865; wife, Mary L. Kelley, b 1860. Child: Roy C., b 1894.

SMITH, DARIUS B., farmer, Oakland, R. F. D. 36, b 1842; wife, Delia A. Crockett, b 1841, d 1892. Children: Geo. E., carpenter, Bridge St., Augusta, b 1865; Delia M., m Fowler, Augusta, b 1867, d 1907; Herbert H., farm laborer, b 1869; Eugene, grain store, r. Oxford St., Augusta, b 1871; Flora, b 1874, d 1875; Darius, teamster, Augusta, b 1876; Elmer E., second hand, Oxford St., Augusta, b 1878.

SMITH, EUGENE, farmer, Augusta, R. F. D. 4, b 1861; wife, Martha Bragg, b 1861. Child; Olive M., pupil, b 1899.

SMITH, RUTH W. (maiden name, Tibbetts) widow of Amos J. Smith, Oakland, R. F. D. 36, b 1832. Children: Herbert S., b 1860, d 1880; Richard A., b 1863, d 1864.

SMITH, HERBERT H., b 1870.

SMITH, ARTHUR W., res. with L. E. Trask, b 1896.

SOULE, JOSIAH, farmer, Augusta, R. F. D. 7, b 1839; wife, Josephine Farnham, b 1834.

SPRINGER, MARCELLUS P. and family, summer residents, Waterville, R. F. D. 38.

SPRINGER, ELESTUS M. and wife, summer residents, Waterville, R. F. D. 38.

STAPLEFORD, GUY V., farmer, Waterville, R. F. D. 38, b 1879; wife, Edith S. Tozier, b 1881. Children: Violet M., pupil, b 1901; Earl V., b 1904; Charles T., b 1906; Gladys E., b 1908.

STAPLES, HERBERT A., farmer, Waterville, R. F. D. 38, b 1870; wife, Effie J. Stewart, b 1874. Children: Catherine M., pupil, b 1899; Lawrence H., b 1904.

STEELE, ELLEN E. (maiden name, Goddard) widow if T. B. Steele, res. with brother, H. W. Goddard, b 1848.

STEVENS, ARTHUR D., farmer, Waterville, R. F. D., 38, b 1862; wife, Minnie J. Penney. Children: Seriah P., b 1892; Ruey F., b 1895; Bertha A., b 1896; Kenneth S., b 1897.

STEVENS, HERBERT F., gen. agent and salesman, Waterville, R. F. D. 38, b 1861; wife, Maud C. Young, b 1870. Children: Lillian F., m Farnham, Oakland, b 1888; Raymond L., pupil, b 1890; Barbara S., pupil, b 1893; Amy E. N., pupil, b 1896; Zoa E., b 1900; Herbert F., jr., b 1903; Amon Y., b 1905; Donald D., b 1907.

SWIFT, MARY L. (maiden name, Dyer) widow of Enoch Swift, Oakland, R. F. D. 36, b 1845. Children: Henry M., farmer, Chelsea, b 1869; Isaac H., b 1870.

SWIFT, ERNEST B., farmer, Oakland, R. F. D. 36, b 1888; wife, Gertrude E. Smith, b 1888. Child: Thelma G., b 1907.

SWIFT, NORRIS R., farmer, Oakland, R. F. D. 36, b 1840; wife, Martha C. Turner, b 1847. Child: Flora L., m Taylor, 10 Forest Ave., Brockton, Mass.

SWIFT, ETTA B., res. with B. L. Taylor, b 1877.

SWIFT, JOHN H., farmer, Oakland, R. F. D. 36, b 1852; first wife, Nettie V. Hallowell, b 1875, d ——. Child: Hattie B., m Smith, Oxford St., Augusta, b 1877. Second wife, Victoria V. Wadleigh, b 1879, d ——. Child: Merton H., mason, Granite St., Augusta, b 1881. Third wife, Annie A. Gray, b 1866. Children: Ernest B., farmer, b 1888; Florence A., pupil, b 1892; Iva M., pupil, b 1896.

SWIFT, CLARA E. (maiden name, Jones) widow of Rufus Swift, b 1816, d 1901, res. with son, Edward L., b 1846. Children: Ina M., m Taylor, farmer, b 1869; Edward L., farmer, b 1871; Maud N., m Taylor, b 1873; Etta B. Swift, b 1877.

SWIFT, EDWARD L., farmer, Oakland, R. F. D. 36, b 1871; wife, Ella M. Trask, b 1878. Child: Dorothy R., pupil, b 1901.

SWIFT, GEORGE D., farmer, Oakland, R. F. D. 36, b 1848; wife, Clara A. Sawtelle, b 1844. Children: Willis E., variety store, Augusta, r. 112 Winthrop St., b 1870; Lewis D., farmer, b 1873.

SWIFT, LEWIS D., farmer, Oakland, R. F. D. 36, b 1873; wife, Ethel M. Bartlett, b 1876.

T

TANNER, WM. A., farmer, b 1842; wife, Sarah E., Sawtelle, b 1846. Children: Clarence L., lawyer, Dexter, b 1865, d 1897; Edwin B., carpenter and farmer, b 1866; Stora F., farmer, b 1883.

TANNER, STORA F., farmer, b 1883; wife, Leola V. Clark, b 1887. Child: William S., b 1907.

TAYLOR, NATHAN W., retired, Waterville, R. F. D. 38, b 1835; first wife, Emma C. Turner, b 1844, d 1868. Children: Charles S., farmer, b 1863; Bertelle L., farmer, b 1867. Second wife, Louise N. Crane, b 1836, d 1901.

TAYLOR, CHARLES S., farmer, Waterville, R. F. D. 38, b 1863; wife, Maud N. Swift, b 1873. Child: Weston S., pupil, b 1895.

TAYLOR, BERTELLE L., farmer, Waterville R. F. D. 38, b 1867; wife, Ina M. Swift, b 1869. Child: Emma C., teacher, b 1889.

TAYLOR, LENA B., res. with brother, Frank E., Oakland, R. F. D. 36, b 1877.

TAYLOR, ALICE G., res. with brother, Frank E., Oakland, R. F. D. 36, b 1868.

TAYLOR, IRA C., farmer, Waterville, R. F. D. 38, b 1872;

wife, Mary I. Faught, b 1876. Children: Genevieve F., b 1904; A. Flavilla, b 1905; Albert S., b 1908.

TAYLOR, FRANK E., farmer, painter and paper hanger, Oakland, R. F. D. 36, b 1865.

THAYER, LEAVITT, farmer, Augusta, R. F. D. 3, b 1836; wife, Almeda R. Farnham, b 1839. Children: John M., carpenter, b 1858; Frank V., farmer, b 1861.

THAYER, FRANK V., farmer, Augusta, R. F. D. 3, b 1861; wife, Mary E. Robinson, b 1865.

THAYER, MILTON J., carpenter, Augusta, R. F. D. 3, b 1855; wife, Alice M. Mack, b ——, d 1904. Child: Ethel M., m Haskell, b 1880.

THAYER, EVELYN, Augusta, R. F. D. 3, b 1830; Abbie A., b 1849, d 1862; Charles A., b 1852, d 1907; Frank, farmer, Illinois, b 1855; John P., b 1858, d 1879; Harry C., b 1870.

THAYER, HARRY C., artist, Kennebec Journal, Augusta, b 1870.

TILLEY, MARIA S. (maiden name, Brown) widow of Lauriston G., b 1851.

TILSON, EVERETT A., farmer, Oakland, R. F. D. 36, b 1853; wife, Abbie O. Ellis, b 1857. Children: Clyde E., Prop. hotel and livery stable, Belgrade Lakes, b 1877; Anson L., steward at hotel "The Belgrade," Belgrade Lakes, b 1878; Rhoda F., b 1880; Fred C., b 1881; E. Frelson (twin), farmer b 1884; Edna M. (twin), milliner, Waterville, b 1884; Edith A., b 1886.

TILTON, JOHN H., farmer, Oakland, R. F. D. 36, b 1840; wife, Levilda A. Smiley, b 1843. Children: Rev. John F., Baptist Church, Saco, b 1867; George A., City Restaurant, Ellsworth, b 1870; Alma A., m Gifford, missionary, Am. Sunday Sch. Union, r, Brewer, b 1872; Olive A., b 1875, d 1877; girl baby, b 1879, d 1879; boy baby, b 1883, d 1883.

TOWLE. DOLLIE, Augusta, R. F. D. 3, b 1842. Children: Frank W., mill agent, Augusta, Ga., b 1860; Annie M., m Baker, Auburn, b 1863; Thomas H., wood moulder, Pittsfield, b 1865; Willington, laborer, b 1870; Joseph S., b 1873, d 1901; John A., farmer, b 1876.

TOWLE, JOHN A., farmer, Augusta, R. F. D. 3, b 1876; wife, Annie M. Taylor, b 1885.

TOWLE, WILLINGTON, Augusta, R. F. D. 3, b 1870; wife Lillian M. Reynolds, b 1873. Child: Beatrice F., b 1899.

TOWNSEND, LESTER L., lives with Mrs. A. M. Dutton, b 1897.

TOWNSEND, DANIEL R., farmer, Oakland, R. F. D. 36; wife, Climena Webber, d 1869. Child: Climena W., m Dyer, Boston, Mass., b 1869.

TRACY, MARTIN L., farmer, b 1883; wife, Maud A. S. Bacon, b 1885. Child: Millard F., b 1907.

TRASK, LAFOREST E., farmer, Oakland, R. F. D. 36, b 1856; wife, Amy E. Day, b 1866.

TRASK, BASIL E., pupil, b 1900, lives with Geo. C. Trask.

TRASK, JAMES H., farmer, Oakland, R. F. D. 36, b 1852; wife, Alice E. Cummings, b 1855. Child: Alma G., b 1873.

TRASK, GEORGE E., farmer, Oakland, R. F. D. 36, b 1845; wife, Mary F. Miller, b 1845. Children: Herbert E., blacksmith and farmer, b 1868; Ida M., m Chase, farmer, Canaan, b 1870; Ada E., b 1872, d 1872; George L., blacksmith, Mass., b 1874.

TRASK, GEORGE E., pupil, b 1901, lives with Geo. C. Trask.

TRASK, HERBERT E., blacksmith, Augusta, R. F. D. 7, b 1868; wife, Nellie W. Ward, b 1872. Children: Lydia N., pupil, b 1893; Esther V., pupil, b 1895; H. Elmer, pupil, b 1898; I. Mabel, pupil, b 1900; Richard B., pupil, b 1902; Sumner E., b 1905; Hazel M., b 1907.

WAITE, SILAS N., farmer, Augusta, R. F. D. 7, b 1836; wife, Mary B. Hayward, b 1834, d 1908. Children: Lucy P., b 1862, d 1863; Charles A., farmer, b 1864; Silas F., police inspector, 35 Pemperton Sq., Boston, b 1869; Helen A., housekeeper, b 1873.

WARREN, JAMES F., farmer, Augusta, R. F. D. 3, b 1836; wife, Lydia A. Davenport, b 1849, d 1901.

WARD, ASEL, Augusta, R. F. D. 7, b 1828; wife, Augusta C. Woodward, b 1846.

WARD, MARY D. (maiden name, Lyon) widow of Clapp Ward, b 1836. Children: Annie E., m Hughes, b 1859; Alfreda M., m Hughes, b 1859; John H. F., farmer, b 1860; Lorenzo C., b 1862, d 1883; Flora E., m Betts, Bass River, Kent Co., N. B., b 1865; Lucilla B., m Shoppe, Lewiston, b 1867; Cynthia L., m Stinchfield, Augusta, b 1871, d 1888; Lois M., m Scruton, Mercer, b 1873, d 1902.

WARD, JOHN H. F., farmer, Augusta, R. F. D. 3, b 1860; wife, Ellen M. Casseboom, b 1863.

WARD, HENRY L., farmer, Oakland, R. F. D. 36, b 1867.

WEBBER, EMILY A. (maiden name, Tolman) widow of Levy Webber, Augusta, R. F. D. 7, b 1818.

WEEKS, DELWIN L., farmer and market gardener, Augusta, R. F. D. 7, b 1864; wife, Stella B. Bartlett, b 1873.

WEEKS, LIZZIE E., lives with brother, D. L. Weeks, b 1854.

WEEKS, JETHRO, farmer and blacksmith, Augusta, R. F. D. 7, b 1829; first wife, Ann B. Custis, b 1833, d 1882. Children: Alvin H., Wakefield. Mass., b 1856; Electa A., m Sherman, 144 Harvard St., Dorchester, Mass., b 1858; Asbury B., Boston, Mass., b 1860; Ellura M., clerk, 45 Winter St., Boston, Mass., b 1870. Second wife, Octavia E. Penney, b 1842.

WEEKS, GEORGE H., farmer, Augusta, R. F. D. 7, b 1838;

wife, Ellen B. Drummond, b 1842. Child: Eugene C., nurse, Augusta, R. F. D. 7, b 1865.

WEEKS, EUGENE C., farmer and nurse, Augusta, R. F. D. 7, b 1865; first wife, Emma C. Martine, b 1864.

WILLIAMS, EDWIN D., farmer, Waterville, R. F. D. 38, b 1874; first wife, Mary E. Moore, b 1875, d 1901. Children: Daisy L., pupil, b 1892; Ivy, b 1894, d 1895; Guy E., pupil, b 1896; Earl R., pupil, Burleigh, b 1898; Ivan B., pupil, Ashland, b 1900. Second wife, Mary G. Crandall, b 1886.

WILLIAMS, ALECK W., farmer, Waterville, R. F. D. 38, b 1873; first wife, Mary Bredo. Child: Stella M., b 1897. Second wife, Ethel C. Moody, b 1887. Child: Roland A., b 1907.

WIXSON, GEORGE F., farmer, Augusta, R. F. D. 7, b 1841; first wife, Lucy A. Morse, b 1841, d 1900. Children: Frank A., farmer, N. H., b 1865; Mabel G., b 1874, d 1899. Second wife, M. Emma Reynolds, b 1857.

WOODCOCK, ESTHER M. (maiden name, Brackett) widow of Sewall M. Woodcock, res, with A. W. Bangs, b 1839. Children: Herbert S. (deceased); Annette, m Morse, barber, Madison, b 1874; Stella M., m Bangs, farmer, b 1876.

WOODWARD, BERIAH L., farmer, Augusta, R. F. D. 4, b 1843; wife, L. Estelle Blaisdell (deceased). Children: Adison J., general store, b 1876; Walt W., farmer, Augusta, R. F. D. 7, b 1879.

WOODWARD, JOSEPH T., lawyer and farmer, Augusta, R. F. D. 4, b 1838.

WOODWARD, LOIS E., housekeeper for brothers, J. T. and B. L. Woodward, b 1846.

WOODWARD, ADDISON J., general merchant, Augusta, R. F. D. 4, b 1876; wife, Elsie M. Barry, b 1886. Children: J. Augustus, b 1904; Mabel E., b 1905; Rena A., b 1907.

WOODWARD, HANNAH, Augusta, R. F. D. 7, b 1851.

WRIGHT, RANDALL E., pupil, Augusta, R. F. D. 7, lives with C. H. Gilmore, b 1899.

WYMAN, LINDLEY H., farmer, Oakland, R. F. D. 36, b 1853; wife, Lizzie R. Lovejoy, b 1856. Children: Bessie M., teacher, b 1878; Ernest C., farmer, b 1888; Paulina, pupil, b 1894.

WYMAN, JOHN H., farmer, Oakland, R. F. D. 36, b 1852; wife, Lucy A. Warren, b 1852. Children: Howard F., b 1879, d 1898; Jessie M., m Whitney, farmer, Readfield, b 1882.

WYMAN, RALPH M., farm laborer, Oakland, R. F. D. 36, b 1887.

Y

YORK, CHARLES L., (master teamster, Boston, Mass.), farm summer resident, Oakland, R. F. D. 36; Boston address, 40 Haverhill St., Charlestown, Mass.; wife, Mary A. O'Brien. Children: Herbert C.; Charles O.; Henry A.

YORK, GEORGE B., farmer and carpenter, Oakland, R. F. D. 36, b 1865; wife, Jennie M. Frost, b 1870.

YOUNG, LEWIS E., farm laborer, b 1859; wife, Eva E. Foss, b 1878. Children: Cecil E., b 1901, d 1905; Alvah L., b 1903; Everett R., b 1905; Florence M., b 1908.

Census of Vassalboro

Abbreviations: m—married; b—born; d—died.

A

ABBOTT, OSCAR A., farmer, Taber Hill, R. F. D. 50, b 1848; wife, Rose B. Toothaker, b 1854. Child: Ruby K., m Cates, b 1882.

ADAMS, ELBERT H., emp. Am. Wool Co., North, b 1882; wife, Annie E. Richardson, b 1888.

ALDEN, HANNAH D., R. F. D. 50, b 1843.

ALLEN, CHARLES A., shoe maker, River Rd., b 1846; wife Hannah G. Sanbourn, b 1837. Children: Harrison S., prof. of science, Waterbury, Conn., b 1870; Fred M., night editor Worcester Telegram, Worcester, Mass., b 1876.

ALLEN, JOHN B., emp. woolen mill, North, b 1851; wife Clara E. Witham, b 1852. Children, Fred Arthur, steam dye works, Saco, b 1873; Abbie, m Davis, Pittsfield, b 1878.

ALLEN, FRED, weaver, North, b 1883; wife, Ida Gallant, b 1885. Children: Elsie M., b 1903; Hazel, b 1905; Lottie A., b 1907.

ALLEY, RICHARD W., farmer, North, R. F. D. 48, b 1858; wife, Hattie L. Johnson, b 1857. Child: Raymond C., fireman, M. C. railroad, 871 Middle St., Bath, b 1886.

AMES, ELIZA M. (maiden name, Bragg) widow of Eliakim, Augusta, R. F. D. 6, b 1824. Children: Flavius J., farmer, b 1851; Thadius G., b 1853, d 1872; Edwin F., b 1855, d 1856; Flora E., m Hodgdon, b 1860, d 1887.

AMES, FLAVIUS J., farmer, Augusta, R. F. D. 6, b 1851; wife, Carrie M. Austin, b 1865. Child: Lena E., b 1888.

ANDERSON, WILLIAM, carder, Am. Wool Co., North, b 1835, and family.

APPLETON, CHARLES M., blacksmith, Augusta, R. F. D. 1, b 1856; wife, Maria J. Weeks, b 1859. Children: Ethel M., bookkeeper, Boston, Mass., b 1882; James P., b 1883; Melville F., b 1884; Rena A., m Howe, b 1887; Maurice D., student, Oak Grove Sem., b 1888; Marion L., b 1896.

APPLETON, IVORY W., farmer, R. F. D. 50, b 1846; wife, Althea I. Wyman, b 1849. Children: Howard C., merchant, 43 Standish St., Dorchester, Mass., b 1868; Etta M., b 1871, d 1872; Clara S., b 1874, d 1875; Nellie M., b 1881, d 1890.

AREY, MARTHA B. (maiden name, Arey) divorced from Ira E. Ellis, Riverside, b 1844. Child: Leonard J., b 1873.

AREY, LEONARD J., farmer, Augusta, R. F. D. 1, b 1873; wife, Cora L. Drummond, b 1872. Child: Lillian M., b 1907.

ARK, CHIN, laundryman, Bridge St., North, b 1877.

AUSTIN, WILLIAM A., farmer, Augusta, R. F. D. 6, b 1846; wife, Helen F. Clark, b 1849. Children: Ada L., m Rice, Milford, Mass., b 1870; Willis G., mach., Hopedale, Mass., b 1873; Frank H., barber, Waterville, b 1879.

AUSTIN, WILLIAM B., shoe maker, b 1838; wife Sara J. Clark, b 1836. Children: George G., r. r. cond., 784 Congress St., Portland, b 1860; Mary A., m Richardson, b 1862; Ida B., m McKay, Bowdoinham, b 1866; Helen C., m Cheney, Randolph, b 1868; William J., shoemaker, 61 Goff St., Auburn, b 1871; Lyman P., baggagemaster, 10 Manness St., Portland, b 1873; Edith M., m Craig, 52 School

St., Auburn, b 1875; Harry D. W., shoemaker, 403 Court St., Auburn, b 1877.

AUSTIN, HENRY H., farmer, Augusta, R. F. D. 6, b 1839; wife, Emeline R. Jones, b 1841. Children: Carrie M., m Ames, b 1865; William A., mech., Whitinsville, Mass., b 1867; Albert H., carpenter, Whitinsville, Mass., b 1869; Herbert S., b 1869, d 1896.

AVRIL, JOHN C. W., paymaster, Am. Wool Mill, North, b 1854; wife, Martha J. Burgess, b 1845. Children: Abbie M., m Taylor, b 1869; Ina, b 1882.

AYER, HENRY F., farmer, North, P. O. Waterville, R. F. D. 39, b 1857; wife, Susan Clark, b 1860. Children: Russell G., farmer, b 1877; Elton B., foreman, b 1882.

AYER, RUSSELL G., farmer, North, P. O. Waterville, R. F. D. 39, b 1877; wife, Etna A. Priest, b 1876. Child: Stanton W., pupil, b 1901.

AYER, ELTON B., overseer, woolen mill, North, b 1882; wife, Eva Whitaker, b 1882. Child: Dorothy, b 1904.

AYER, GEORGE E., farmer, North, P. O. Waterville, R. F. D. 39, b 1854; first wife, Mary E. Hussey, b 1858, d 1887. Children: Annie J., nurse, Portland, b 1883; Herbert D., drayman, Waterville, b 1885. Second wife, Lucinda H. Post, b 1860, d 1896. Children: Fred W., b 1890, d 1906; Charlie V., b 1892, d 1893. Third wife: Mary M., Shorey, b 1853.

B

BABB, WARREN A., carpenter and painter, East, b 1864; wife, Jennie L. Glazier, b 1869. Children: Raymond G., b 1895, d 1895; Dallas A., pupil, b 1898.

BAILEY, WILLIS P., farmer, Riverside, b 1848; wife, Addie M. Carleton, b 1855. Children: Winfred C., asst. eng., fire d'p't, Boston, Mass., b 1877; Roswell E., b 1883.

BAILEY, ALBERT A., farmer and minister, Society of Friends, b 1832; first wife, Anna E. Macy, b 1832. Children: Lester Webster, freight sup't, Casper, Wyo., b 1856; Corwin, b 1857, d 1857; Lambert R., city concreter, Emporia, Kans., b 1863; Mary N., m Crouch, Chase Co., Kans., b 1866; Samuel Ellis, clerk, County Court, Cottonwood, Chase Co., Kans., b 1868; Anna M., b 1872, d 1874; Anna Elizabeth, m Crook, Suffordville, Kans., b 1874; Albert Aaron, conductor, r. r., Saffordville, Kans., b 1878. Second wife, Sylvena Prescott, b 1834.

BAKER, EUGENE L., millman, Riverside, b 1855; wife, Maud E. Smiley, b 1874. Child: Ruth A., b 1903.

BALLARD, FRANK W., farmer, R. F. D. 50, b 1859; wife, Ella A. Austin, b 1858.

BALLARD, EDWARD C., farmer, R. F. D. 50, b 1849; wife, Mellissa E. Phelan (Strong), b 1857. Child: Katherine R., b 1900.

BALLARD, THOMAS J., farmer, Riverside, b 1847; wife, Harriett E. Mathews. Children: Mary A., m Bailey, So. Boston, Mass., b 1875; Roster H., b 1876, d 1905. Second wife, Mary J. Prowse, b 1883. Child: Thomas R., b 1907.

BANISTER, FRANCIS H., farmer, River Rd., b 1847; wife, Emma Muchler, b 1864. Children: Mabel E., b 1899, d 1904; Ethel M., b 1904. Children of Mrs. Banister by Orm: Grace, b 1891, Lloyd, student, b 1894.

BARKER, LEVI C., postmaster, general store, East, b 1864; wife, Sweetie L. W. Bragg, b 1866. Child: Charles L., farmer, b 1889.

BARROWS, H. G., farmer, Augusta, R. F. D. 1, b 1831; wife, Martha E. Conant, b 1837, d 1880. Child: Merton L., b 1866, d 1882. Second wife, Julia E. Wood, b 1857. Children: Ethel M., m Clark, Waterville, b 1883; Leon M., student, Oak Grove Sem., b 1886.

BARROWS, ELIZA M. (maiden name, Davis) widow of William H., R. F. D. 50, b ——. Children: Frank F., Brattleboro, Vt., b ——; Granville E., Waterville, b ——.

BARROWS, EDWIN C., farmer, R. F. D. 50, b 1842; wife, Laura H. Alden, b 1842.

BARRY, WILLIAM R., farmer, Augusta, R. F. D. 1, b 1877; wife, Eva L. Nelson, b 1879. Children: Ellsworth N., b 1900; Eva L., b 1901; Herbert W., b 1903; Charles E. b 1905.

BESSEY, JOHN E., clerk in grocery store, North, res. 8 Pleasant St., Waterville, b 1850; wife, Joanna Philbrick, b 1859. Children: Eli P., clerk, Dover, N. H., b 1877; Prince M., undertaker, Augusta, b 1879; Edith A., m Barnes, Waterville, b 1883; Guy E., printer, Waterville, b 1885; Martha L., b 1889; Carroll A., pupil, b 1895.

BILODEAU, ALEXANDER, farmer, River Rd., b 1856; first wife, Marcelene Claire. Children: Frank E., laborer, b 1889; Wallace H., pupil, b 1893. Second wife, Clara Gilcot, b 1856. Child: Morris A., b 1898. Children of Mrs. Bilodeau by Mr. Perry: Jennie, b 1876, d 1881; Gertrude, b 1880, d 1882; George H., clerk, postoffice, Waterville, b 1882; Arthur F., weaver, b 1884; Chester N., weaver, b 1887; Maude L., b 1890.

BLAIR, FRANK L., farmer, North, b 1880; wife, Josie Campbell, b 1887. Children: Mabel B., b 1904; Walter L. b 1905, d 1905; Philena I., b 1906; Hazel A., b 1907.

BLAKE, HOWARD, weaver, North, b 1871.

BLISH, WILLIAM B., laborer, W. W. & F. R. R., East, b 1877.

BOLGIER, ARCHIE, laborer, Augusta, R. F. D. 1, b 1858.

BONNI, JACOB B., laborer, Vassalboro, R. F. D. 50, b 1887.

BOTHWELL, JAMES C., foreman carder, North, b 1873; wife,

Katharine McGregor, b 1873. Children: Eva C., b 1906; Margaret I., b 1907.

BOURNE, DAVID D. S., carpenter, East, b 1843; wife, Louana A. Reynolds, b 1834.

BOURNE, ELMER E., laborer, W. W. & F. R. R. Co., East, b 1863.

BOYD, HOWARD B., overseer yard, Am. Wool Co., North, b 1881.

BRADBURY, CHARLES W., spinner, Am. Wool Co., North, b 1863; wife, Mabel Kershner, b 1881. Child: Christene, b 1902.

BRADFORD, CARRIE M., head of music department, Oak Grove Sem., b 1879.

BRADLEY, WILLIAM S., prop. Revere House, also fire, life and accident insurance, East, b 1848.

BRADLEY, JOHN G., com. trav., East, b 1850.

BRADLEY, ELIZA B., East, b 1855.

BRADLEY, JOHN G., com trav., East, b 1850; wife, Josephine L. Bragg, b 1862.

BRAGAN, CLINTON J., farmer, Augusta, R. F. D. 1. b 1880; wife, Lenora Coleman, b 1880.

BRAGDON, WALLACE C., mill operator, North, b 1860; wife, Elizabeth J. Brimsten, b 1867. Children: Lawrence E., mill operator, b 1893; Helen L., b 1896, d 1899; Robert J., pupil, b 1898; Iva M., b 1900; Susie L., b 1903; George H., b 1905.

BRAGG, CHARLES H., emp. worsted mill, Waterville, res. Maple St., North, b 1867; wife, Florence May Ames, b 1866. Children: Maude H., sewing, b 1888; Edna May, pupil, b 1894; Bernice S., pupil, b 1896.

BRAGG, CHARLES E., emp, Am. Wool Co., North, b 1854;

wife, Annie S. Pierce, b 1854. Child: Anice E., m Whaley, Camden, b 1883.

BRAGG, ALZADA (maiden name, McOricon) widow of Emery W., b 1840. Children: Melvina J., m Pease, b 1860; Josephine L., m Bradley, b 1862.

BRAGG, SAMUEL M., pensioner, North, b 1845; wife, Mary M. Brann, b 1851, d 1905. Children: Sarah, b 1870, d 1871; William, painter, Waterville, b 1872; Martha J., m Dow, b 1879.

BRAGG, EDWARD S., farmer, East, b 1852; wife, Cora E. Philbrook, b 1855. Children: Gertrude E., m Soule, b 1875, d 1896; Edith M., m Weeks, 151 Dudley St., Providence, R. I., b 1878; Carroll E., teamster, b 1886.

BRAGG, MARIETTE A. (maiden name, Clark) widow of Charles W., East, b 1825. Children: Florence E., m Butterfield, 35 Vernon St., Portland, b 1863; Sweetie L. W., m Barker, b 1866; Maud M., m Doe, b 1870.

BRAGG, ELLA M. (maiden name, Drummond) widow of Joab D., b 1844. Children: Addie B., m Connell, Proctorsville, Vt., b 1870; May E., m Lancaster, Pittsfield, b 1878; Kittie M., b 1879; by adoption, Guy, b 1894, d 1904.

BRAGG, SAMUEL M., pensioner, North, b 1845; wife, Mary M. Brann, b 1851. Children: Sarah, b 1870, d 1871; William, painter, Waterville, b 1872; Martha J., m Dow, b 1879.

BRAGG, WILLIAM S., farmer, Riverside, b 1866; wife, Harriett A. Bragg, b 1856. Children: Evangeline B., b 1894; Mina M., b 1900.

BRAGG, JOHN H., farmer, P. O. North, R. F. D. 48, b 1859; wife, Lydia D. Lord, b 1865. Children: Wallace H., b 1887; Frank Leon, pupil, b 1896.

BRANCH, CHARLES A., weaver, woolen mill, North, b 1877;

wife, Stella O. Sawtelle, b 1881. Children: Leola A., b 1903; Marion, b 1907, d 1908.

BRANN, EVERETT W., farmer, R. F. D. 50, b 1861; wife, Emma J. Watts, b 1863. Child: Mahlon E., b 1888.

BRANN, HIRAM N., farmer, R. F. D. 50, b 1834; first wife, Lucy N. Goodwin, b 1836, d 1863. Children: Dora C. M. Toby, Benton Falls, b 1858; Everett W., teamster, b 1860. Second wife, Rosetta G. Wood, b 1846.

BRANN, JULIA A. (maiden name, Rhynes) widow of Bembridge, East, P. O., North, R. F. D. 48, b 1836. Children: Delia F., m Phillips, b 1859; Lillian E., b 1862, d 1863; Henry A., b 1864, d 1884. Children of Mrs. Brann by first husband, Mr. Perce: George F., carp., Mayfield; Cal., b 1856.

BRANN, ELLERY F., farmer, Augusta, R. F. D. 1, b 1851; wife, Eva M. Reynolds, b 1858. Children: Perley, ry. mail clerk, Waterville, b 1882; Grace B., m Staples, Waterville, b 1884; Bertha L., m Stearns, ry. conductor, Waterville, b 1888.

BREEN, JOHN, weaver, North, b 1862.

BRIGGS, ADDIE L. (maiden name, Webb) widow of Albert F., R. F. D. 50, b 1870. Child: Sam W., b 1897.

BRIGGS, JOHN S., farmer, Augusta, R. F. D. 6, b 1843; wife, Lizzie J. Smart, b 1850. Children: Ora L., b 1879; Delmont S., b 1886; Gladys L., student, Augusta, Cony High Sch., b 1890.

BRIMSTEN, JOHN, dyer Am. Wool Co., North, b 1838; wife, Margaret Boyd, b 1848. Children: Elizabeth, m Bragdon, b 1873; Robert J., dresser, Philadelphia, Pa., b 1872; Susan. m Healey, Mt. Vernon, b 1882; Maggie, m Shio, Plymouth, Mass., b 1884; Mela, m Kennedy, Plymouth, Mass., b 1886.

BROWN, ALVA C., motorman, Weeks Mills, R. F. D. 51, b 1865; wife, Susie L. Proctor, b 1868. Children: Mabel G., b 1889; Forest J., b 1891; Alice F., b 1892; Marion O., b 1907.

BROWN, JOSIAH, farmer, Augusta, R. F. D. 1, b 1829; wife, Mary A. C. Shaw, b 1834.

BROWN, EDWARD O., farmer, Riverside, b 1871; wife, Jessie M. Purington, b 1880. Child: Julia F., b 1906.

BROWN, GEORGE F., laborer, Riverside, b 1861; wife, Sarah A. Steadfast, b 1861. Children: Ethel M., m Prime, Chelsea, b 1881; George S., South Boston, Mass., b 1882; Grace K., m Rowe, b 1884; Albert F., Chelsea, Mass., b 1886; Ernest W., Chelsea, Mass., b 1888; Lucy I., b 1893.

BROWN, REBECCA S., Riverside, b 1892.

BROWN, OSCAR H., farmer, Augusta, R. F. D. 1, b 1844; wife, Helen E. Fossett, b 1836. Children: Henry A., b 1867, d 1892; Julia A., m Estes, b 1869, d 1902; Oscar E., b 1871; Walter E., merchant, 271 Waban Ave., Waban, Mass., b 1873; Mary H., m Humphrey, Augusta, b 1875; Sara R., b 1879.

BROWN, E. LINCOLN, farmer, Augusta, R. F D. 1, 1849; wife, Lillian A. Sawtelle, b 1858. Children, William, b 1885, d 1885; Marion A., b 1886; William L., b 1887; Philip R., b 1893.

BROWN, ELWOOD A., blacksmith, R. F. D. 50, b 1865; wife, Oraville Ridlon, b 1868, d 1888; second wife, Carrie F. Rich, b 1867, d 1897. Children: Ethel M., Washington, b 1893; Alice E., b 1896. d 1898. Third wife, Ida M. Maloon, b 1874. Children: Verna M., b 1898; Keith R., b 1901; Kenneth R., b 1901; Hollis E., b 1902; Stella M., b 1904; Harry B., b 1906.

BROWN, IRA E., night watchman, Am. Wool Co., North, b 1862; wife, Margaret McKearney, b 1852. Children:

Lottie M. L., b 1889; Irene E., pupil, b 1893; Hugh McK. I., pupil, b 1892.

BURGESS, JENNIE A. (maiden name, Mullen) widow of Ruel C., b 1845. Children: J. Gardner, b 1870, d 1890; Henry F., R. F. D. carrier, b 1874.

BURGESS, CHARLES H., farmer, North, b 1859; wife, Lucy Withey, b 1854.

BURGESS, GEORGE H., laborer, East, b 1871.

BURGESS, ALONZO, North, R. F. D. 48, b 1838.

BURLEIGH, CLARA K. (maiden name, Garland) widow of Hall C., River Rd., b 1833. Children: Annie O., m Allen, b 1854; Clara M., principal Central St., Grammar Sch., Gardiner, b 1856; Sibil D., b 1857, d 1876; Kate H., housekeeper, Southern Pines, N. C., b 1860; Abbie J., m Hamilton, Bethlehem, N. H., b 1861; William H., b 1863, d 1884; John H., civil engineer, Waterville, b 1865; Thomas G., farmer, River Rd., b 1868; Samuel A., supt. of sch., Meredith, N. H., b 1870; Nettie C., b 1874; Nellie E., b 1874, d 1876.

BURNS. ELBRIDGE G., farmer, Taber Hill Rd., R. F. D. 50, b 1837; wife, Dianna C. Welch, b 1839, d 1890. Children: Madison H., teamster, Pittsfield, b 1858; John M., cabinet maker, Pittsfield, b 1860; Roscoe L., farmer, b 1862; Ada E., m Tobey, b 1866, d ——; Georgie M., m Mitchell, b 1868; David S., weaver, Dixmont, b 1870; Lura A., b 1878, d 1880; Daisy C., m George McCoy, b 1880.

BURNS, ROSCOE L., farmer, Taber Hill Rd., R. F. D. 50, b 1862, wife, Nellie Berry, b 1861, d 1906.

BUSSELL, GEORGE H., farmer, Augusta, R. F. D. 6, b 1848, wife, Marietta C. Page, b 1852. Children: John H., bookkeeper, Augusta, b 1887; William T., b 1889; Lilla B. Strout, res. with family, b 1898.

BUTTERFIELD, JEREMIAH S., East, b 1824; wife, Eliza F. Weeks, b 1833. Children: George, asst. chief, fire dept., pension office, W. Div., Washington, D. C., b 1854; Elmer, eng., Somerset, Mass., b 1860; Harry K., eng., Howard, R. I., b 1868; Frank S., b 1871, d 1875; Jemima S., b 1877, d 1889.

BUTTERFIELD, ZILPHA A. (maiden name, Bryant) widow of Andrew C., b 1839; Fred Z., steam and hot water fitter, b 1869; Mary L., b 1872, d 1872; Wayland H. B., b 1873, d 1877; Harriet J., b 1875, d 1876; Elizabeth B., b 1880, d 1905.

BUTTERFIELD, FRED Z., steam and hot water fitter, East, b 1869; wife, Florence E. Bragg, b ——. Children: Maude W., b 1899, d 1900; Zilpha Etta, b 1903.

BUZZELL, HATTIE, Augusta, R. F. D. 6, b 1849.

C

CALANDER, WILLIAM, emp. woolen mill, North, res. Minomonee, Mich., b 1886.

CAMPBELL, WALTER P., farmer, China Rd., North, R. F. D. 48, b 1859; first wife, Josephine Maddox, b 1863, d 1882. Children: Nina E., m Hart, Appleton, b 1880; William H., b 1882. Second wife, Mary G. Dyer, b 1862. Children: Josie M., m Blair, b 1886; Walter E., b 1885, d 1887; Walter E., emp. livery, Waterville, b 1888; M. Louise, student, Oak Grove Sem., b 1890; Lulu I., student, Oak Grove Sem., b 1892; Phylenia A., b 1894, d 1905; Inez E., pupil, b 1896; Lillian G., pupil, b 1899; Arvilla M., pupil, b 1900; Florence M., b 1903.

CANHAM, FRED, dresser, Am. Wool Co., North, b 1857; wife, Katharine A. Cavanaugh, b 1860. Children, James R., b 1880, d 1880; Alvah B., clerk, navy yard, Portsmouth, N.

H., b 1882; Ralph L., dresser, b 1887; Hattie I., pupil, b 1895.

CARNEGIE, GORDON, spinner, woolen mill, North, b 1881; wife, Mary Nicholson, b 1885.

CARNEGIE, JAMES, dyer woolen mill, North, b 1872; wife, Mary Fisher, b 1874. Children: Ruth Helen, pupil, b 1899; Jean Edna, pupil, b 1900; James Norman, pupil, b 1902.

CATES, WILLIAM KARL, salesman, East, Taber Hill, b 1885; wife, Ruby K. Abbott, b 1882.

CATES, JOHN N., farmer, supt. alms house, R. F. D. 50, b 1859; wife, Annie M. Small, b 1871.

CATES, David B., farmer, East, b 1850; wife, Belle Clark, b 1850. Children: S. Clark, student, Oak Grove Sem., b 1890; Barker G., student, Oak Grove Sem., b 1890.

CATES, ANNA S. (maiden name, Livermore) widow of Charles E., East, b 1849.

CATES, GEORGE H., merchant, East, b 1852; wife, Louise F. Bryant, b 1849. Children: L. Percy, emp. bakery, 86 Cottage St., Lynn, Mass., b 1877; Nancy E., clerk, b 1879; B. Harold, emp. rubber factory, 63 Dana St., Cambridge, Mass., b 1880; W. Karl, butcher, b 1885.

CATES, ETTA S. (maiden name, Mower) widow of William H., b 1833. Children: George H., merchant, East, b 1852; Abbie W., b 1854; William W., b ——, d ——; John M., farmer, b ——; Arnold, b ——, d ——; Fred L., b ——, d ——.

CATES, ZULEMA L. (maiden name, Moody) widow of James E., b 1835. Children: Carrie A., m Church, 46 Chestnut St., Augusta, b 1859; Annie R., dressmaker, b 1866; Arthur J., patrolman, China, b 1867; Herman G., b 1871, d 1874.

CHADWICK, AUGUSTA W., veterinary surgeon, North, b b 1837; first wife, Olive D. Furbish, b 1842. Children: Daisy E., b 1865, d 1883; J. Elton, b 1868, d 1896; Olive C., m MacFarland, 1356 Kimball Ave., Chicago, Ill., b 1872. Second wife, Phoebe Ruth Doe, b 1840, d 1900.

CHANEY, ELLINGTON L., farmer, River Rd., b 1878; wife, Hattie M. Lyon, b 1878. Children: Helen M., pupil, b 1902; Ellington P., b 1905; Clyde L., b 1907.

CLAPPERTON, JAMES R., North, spinner, woolen mill, b 1855; first wife, Susan Kennedy, b 1854, d 1895. Children: Wm. James, laborer, b 1879; John J., dyer, Waterville, b 1881; Thomas D., painter, Pleasantville, N. Y., b 1883; Francis E., b 1884, d 1886; Ellen, m Young, b 1887; Susan E., b 1889. Second wife: Jennie Dickson, b 1867. Children: Robert, pupil, b 1894; Janet, pupil, 1898; Edward, pupil, b 1900; Charles W. pupil, b 1901; Phillis, b 1907, d 1907.

CLARK, DANA N., farmer, East, P. O., R. F. D. 50, b 1857; wife, Florence Fitzgerald, b 1868. Child: Mildred H., pupil, b 1899.

CLARK, LIZZIE N., Augusta, R. F. D. 6, b 1828.

CLARK, JAMES S., farmer, Augusta, R. F. D. 1, b 1856; wife, Carrie E. Lamson, b 1852. Children: Maud B., m Adams, Waterville, b 1882; Scott L., farmer, b 1886.

CLARKE, IDA F. (maiden name, Young) widow of John W., East, b 1853. Child: Madaline, m Cates, Lynn, Mass., b 1877.

CLARK, MARY J. (maiden name, Bussell) widow of Thomas H., Augusta, R. F. D. 6, b 1839.

CLARK, EDWARD E., farmer, R. F. D. 50, b 1848; wife, Mary W. Clark, b 1851.

CLARK, ELIZABETH C. (maiden name, Moody) widow of

William H., R. F. D. 50, b 1833. Child: Lilla G., m Nelson, b 1862.

CLARK, SALOME (maiden name, Robinson) widow of Andrew H., Augusta, R. F. D. 6, b 1830. Children: Della A., m Dickey, b 1854; James S., farmer, b 1856.

CLARK, MERLE, butcher, East, b 1881.

CLAYTON, ALBERT E., farmer, Riverside, b 1868; wife, Lois E. Estelle, b 1866.

CLIFFORD, THOMAS J., farmer, East P. O., R. F. D. 50, b 1840; wife, Julia A. Roberts, b 1842. Children: Milton C., farmer, b 1867; Addie M., m Cruikshank, 22 Woodland St., Worcester, Mass., b 1870; Pheniebelle, housekeeper, 11 King St., Worcester, Mass., b 1877.

CLOUTIER, DAVID, spinner, woolen mill, North, b 1861; first wife, Mary Alvenda Gounda. Children: Albert, electrician, Waterville, b 1883; Jennie, m Doutell, Lewiston, b 1885; Josephine, m Jerex, b 1890; Flora, emp. woolen mill, b 1891; Mabel, pupil, b 1894; Alice, pupil, b 1897.

COBB, WILLIAM M., farmer, R. F. D. 50, b 1845; wife, Laura E. Wood, b 1852. Children: Elmer H., taxidermist, Bangor, b 1872; Walter L., treas. East Pulp Wood Co., Calais, b 1874.

COLBATH, EMERY J., merchant, b 1843; wife, Hannah C. Pease, b 1846. Children: Medville H., assistant baggagemaster, Augusta, b 1882; Laverna M., b 1886.

COLE, WILLIAM J., pensioner, b 1831; wife, Elizabeth J. Haskell, b 1831. Children: Elizabeth E., m Dyer, Auburn, b 1854; Mahala J., m Hewitt, Poontusic, Mass., b 1855; Lindora A., m Stevens, Auburn, b 1860; Addie L., m McCorrison, Waterville, b 1864.

COLE, GEORGE, farmer, Augusta, R. F. D. 1, b 1866; third wife, Ellen Brigham, b 1871. Children: Nellie, b 1903; Thomas, b 1905.

COLEMAN, EDMUND G., farmer, Augusta, R. F. D. 6, b 1842; wife, Annie Murphy (Oram), b 1837. Step-children: Minnie Oram, m Sherman, Mineral Park, Ariz., b 1859; Edith Oram, m Paoli, Cleone, Cal., b 1865; Lizzie Oram, m St. Charles, Kingman, Ariz., b 1869.

COLEMAN, GEORGE W., painter, R. F. D. 50, b 1876.

COLEMAN, CHARLES R., farmer, Augusta, R. F. D. 1, b 1840; wife, Mary E. Gardner, b 1835, d 1900. Children: Effie H., m Walker, Newton, Mass., b 1867; Lillian M., m Connor, b 1870; George W., b 1876; Harvey A., b 1878, d 1879. Second wife, Abbie A. Stewart (Culver), b 1844.

COLLIER, JOHN, supt. Am. Wool Co., North, b 1875; wife, Nellie R. Richards. Children: Paul R., b 1903; John E., b 1907.

COLLINS, CHARLES E., farmer, East, b 1834; wife, Ruth H. Dunbar, b 1836. Children: Harriette B., b 1865, d 1866; John, b 1867, d 1867.

CONNOR, CHARLES F., traveling salesman, Augusta, R. F. D. 1, b 1866; wife, Lillian M. Coleman, b 1869. Child: N. Aline, b 1893.

COOK, GEORGE D., physician and surgeon, North, R. F. D. 48, b 1841, wife, Helen M. Dunning, b 1844. Child: Harold E., lawyer, Waterville, b 1869.

COOK, ALBERT, farmer, North, b 1827; wife, Eliza F. Thomas, b 1830, d 1907. Children: Ella Addie, b 1856, d 1901; Annabel, b 1865.

COOK, EDWARD H., farmer, North, P. O., Waterville, R. F. D. 39, b 1844; wife, Annie Hamblin, b 1844, d 1899. Children: Edward C., physician, York, b 1869; Harriett H., b 1874; Edith M., teacher High Sch., Brockton, Mass., b 1876; Annie E., teacher, Hebron Academy, Hebron, b 1886.

COOK, JOHN M., farmer, North, b 1834; wife, Helen M. Meigs,

b 1836. Children: Stanley M., b 1863, d 1863; Mary A., b 1872.

COOKSON, BESSIE L., housekeeper, China, P. O., North, R. F. D. 49, b 1871. Children: Harold A., pupil, b 1902.

COOMBS, FRANCIS W., grocer clerk, Chelsea, Mass., res. East, b 1852; first wife: Margaret D. Babb, b 1856, d 1884. Child: Loeine M., m Priest, b 1880. Second wife, Belle F. Babb, b 1861. Children: Adrian, b 1895, d 1898; Maggie M., b 1901.

COOMBS, EVERETT S., blacksmith, East, b 1878; wife, Mary F. Priest, b 1878. Child: Richard Collins, b 1905.

COOMBS, ARCHIE G., blacksmith, R. F. D. 50, b 1861; wife, Elvira G. Ballard, b 1852. Children: Nellie M., b 1887; Roy E., b 1889; Carl W., b 1892, d 1892; Ray A., b 1895.

COOPER, JAMES T., card grinder, Am. Wool Co., North, b 1857; wife, Mary Anna Read, b 1860. Children: Ephraim, pressman, finishing room, Am. Wool Co., b 1889; Sarah E., inspectress, Am. Wool Co., b 1891; Joseph, emp. Am. Wool Co., b 1894; Clarence, pupil, b 1896; Martha M., pupil, b 1902; George, b 1904.

CRAWFORD, ELBRIDGE G., farmer, China Rd., North, R. F. D. 48, b 1818; wife, Annie H. Dunham, b 1852. Child: Walter E., farmer, b 1877.

CROSBY, WILLIS B., farmer, R. F. D. 50, b 1867; wife, Addie F. Clement, b 1865. Children: Alice H., b 1894; Harvey H., b 1897; Hazel M., b 1904.

CROSBY, CHARLES F., retired, R. F. D. 50, b 1827; wife, Cynthia H. Hinkley, b 1828. Children: Fred S., carpenter, b 1853; William H., mech., Winslow, b 1859.

CROSBY, FRED S., carpenter, R. F. D. 50, b 1853; wife, Angie C. Motherwell, b 1852. Children: Eva A., teacher, Warren, b 1881; Wilbur F., carpenter, b 1885.

CROWELL, NELLIE P. (maiden name, Clark) widow of Wellington, b 1846.

CROWELL, CHARLES W., farmer, Augusta, R. F. D. 1, b 1852; wife, Emma F. Randall, b 1856.

CROWELL, HOWARD, farmer, Riverside, b 1837; wife, A. Augusta Ballard, b 1840, d 1908. Children: Jeannie F., b 1867; Elizabeth W., b 1873.

COTE, HENRY E., prop'r lunch room, Main St., North, b 1871; wife, Zelie Gamache, b 1872. Children: Herman, pupil, Waterville, b 1894; Alfred, pupil, Waterville, b 1898.

CUMMINGS, MARY S. (maiden name, Hittel), b 1848. Children: Willard H., emp., Am. Wool Co., b 1884.

D

DALY, WILLIAM, woolen weaver, North, b 1861; wife, Mary A. Barden, b 1862. Children: Annie E., sewer, Am. Wool Co., b 1890; Willie J., weaver, b 1892; John, laborer, b 1893; Daniel F., pupil, b 1896.

DAVIES, MYRA P. (maiden name, Taylor) widow of Charles O., North, b 1848. Children: Della, m Hurtley, b 1881; Lottie E., b 1883; Charles J., emp. woolen mill, Maynard, Mass., b 1885; Hattie S., emp. woolen mill, b 1887.

DAVIS, SAM H., farmer, Augusta, R. F. D. 6, b 1870; wife, Hattie M. Grant, b 1879.

DAVIS, JAMES S., farmer, North, R. F. D. 48, b 1845; wife, Julia A. Priest, b 1848.

DAVIS, CHARLES W., assistant prin. Oak Grove Sem., b 1878.

DAVIS, MARCELLUS F., farmer, R. F. D. 50, b 1835; wife, Ella S. Pullen, b 1840. Children; Omar P., emp., paper mill, Winslow, b 1886.

DAVIS, LYDIA A. (maiden name, Foss), (m Cousens), widow of Stephen A., Augusta, R. F. D. 6, b 1837. Children:

Lizzie J. Cousens, m McVoy, Farmington, b 1854, d 1908; John F. Cousens, carpenter, Augusta, b 1857; Mary E., m Trask, Starks, b 1859; David A. Cousens, b 1862, d 1893; Nathan H. Cousens, b 1864, d 1905; Althea F. Davis, m Perkins, b 1867, d 1883; Samuel H. Davis, farmer, b 1870; Stephen A. Davis, Augusta, b 1873; Willis E. Davis, farmer, b 1875.

DAVIS, WILLIS E., farmer, Augusta, R. F. D. 6, b 1875; first wife, Edith M. Jenkins, b ——. Children: Ida M., b 1899; Samuel, b 1900. Second wife, Annie M. York, b 1878.

DAY, FRED M., signal operator, M. C. R. R., River Rd., b 1870.

DAY, WILLIE F., painter, b 1855; wife, Mary Crossman, b 1857. Children: Annie M., m Ferguson, Lewiston, b 1878; Ethel E., m Carver, Waterville, b 1880; Wallace C., laborer, b 1887.

DAY, RENA L., Augusta, R. F. D. 1, b 1860.

DEARBORN, GEORGE E., gardener, North, b 1848; first wife, Arlette Newhall, b 1850, d 1888. Children: John, gardener, Boston, Mass., b 1870; Arthur, Maynard, Mass., b 1872; Alice, m Knight, Maynard, Mass., b 1876. Second wife, Fannie McLaughlin, b 1866, d 1894. Child: Chester, b 1891, d 1898.

DEGMAN, JOHN V., weaver and farmer, North, b 1860.

DEGMAN, NELLIE, housekeeper, North, b 1871.

DELANEY, KATHERINE, East, b 1867.

DELANO, JULIA (maiden name, Rollins) widow of William E., Augusta, R. F. D. 1, b 1843. Children: Chancy R., fireman, Boston, Mass., b 1873.

DENICO, CHARLES B., farmer, East, b 1852; wife, Myra D. Farnum, b 1855. Children: Fred C., farmer, China, b

1876; Elmer B., foreman section electric railroad, b 1878; Bert, teamster, b 1882; Verne W., farmer, b 1882.

DENICO, ETHA LINDA (maiden name, Brann) widow of Benson, East, b 1820. Child: Charles B., farmer, b 1852.

DENICO, VERNE W., farmer, North, R. F. D. 49, b 1882; wife, L. Emma Taylor, b 1884. Child: Kenneth V., b 1907

DENICO, ELMER B., carpenter, North, b 1878; wife, Laura G. Whitaker. Child: Charlene E., b 1904.

DE ORSA, MRS. GEORGIE, emp. Am. Wool Co., North, b 1867.

DICKERSON, LULU M., teacher, Ayer School, North, r. 126 College Ave., Waterville, b 1886.

DICKEY, CHARLES M., farmer, Weeks Mills, R. F. D. 51, b 1853; wife, Lizzie R. Austin, b 1853. Child: Louis J., receiving cashier, Boston Elevated Ry., b 1875.

DICKEY, HORATIO G., farmer, Augusta, R. F. D. 6, b 1847; wife, Della A. Clark, b 1854. Child: Ralph C., student, Oak Grove Sem., b 1890.

DINAN, HENRY, carder, woolen mill, North, b 1855; wife, Mary McGrath, b 1867, d 1908. Child: Henry, cadet Hancock, Brooklyn navy yard, b 1886.

DION, LOUIS, emp. Am. Wool Co., North, b 1850; wife, Mary Garret, b 1846. Children: Rose, m Merry, Fairfield, b 1884; Tina, b 1886, d 1901; Wilfred, b 1887, d 1887; Georgianna, b 1891; Meddie, b 1894; Florence, pupil, b 1896.

DIXON, CHARLES DANA, foreman, Main, North, b 1872; wife, Stella Maria Merrill, b 1859. Children of Mrs. Dixon by first husband, Mr. Thompson: Sam Alvah, eng., Boston, Mass., b 1882; Agnes May, m Tuttle, Albion, b 1884; Fred Wilbur, farmer, Albion, b 1890; Edna, m Ames, Benton, b 1892.

DODGE, SETH E., farmer, River Rd., b 1858; wife, Lenora M. Tolman, b 1858.

DOE. ABBIE F. (maiden name, Fawcett) widow of George, b 1846. Children: Allie E., blacksmith, b 1869; Minnie E., m Getchell, China, b 1873; Estelle M., b 1886.

DOE. ALLIE E., blacksmith, b 1869; wife, Maud M. Bragg, b 1870. Child: Edwin L., pupil, b 1901.

DOGIE, THOMAS, farmer, North, b 1850; wife, Lucy York, b 1856. Children: Georgie, emp. woolen mill, b 1883; Paul, weaver, b 1884; Nellie, emp. woolen mill, b 1885; Phillipi, weaver, b 1888; Annie, seamstress, b 1889; Joseph, laborer, b 1891; Alcea, pupil, b 1899; Deli, pupil, b 1901.

DOGIE, PAUL, weaver, North, b 1884; wife, Lucy Pooler, b 1885. Children: Dora, b 1904; Alcea, b 1907.

DOLAN, FRANK, spinner, North, b 1869; wife, Jennie Marden, b 1868. Child: Nathan, pupil, b 1895.

DOLLY, WILLIAM D., farmer, R. F. D. 50, b 1844; first wife, Addie Fessenden, b 1854, d 1889. Children: Addie E. m Gerald, Herman, Me., b 1870; Carrie E., m Shores, Winslow, b 1872; Will H., paper maker, Winslow, b 1877; Charles S., hostler, Waterville, b 1881. Second wife, Ada L. Spaulding, b 1858. Children: Lottie E., m Dolly, Winslow, b 1881; Raymond H., b 1887; H. Carroll, paper maker, Winslow, b 1889.

DOLLEY, M. ALBYNUS, laborer, M. C. R. R., Vassalboro, b 1879; wife, Everlee M. Getchell, b 1887.

DONAHOE, MARIA (maiden name, Garrett) widow of Francis, North, b 1832. Children: Patrick T., finisher, woolen mill, Woonsocket, R. I., b 1856; John, b 1858, d 1879; Annie, b 1860; Henry, b 1862, d 1866; Maria, m Mountain, b 1870; Jennie, b 1873; Michael E., dresser tender, woolen mill, b 1875.

DONAVAN, DENNIS, weaver, North, b 1869.

DONNELLY, JOHN, stage driver, Waterville to North, P. O. North, b 1865; wife, Edith McCurdy, b 1867. Child: Josephine, emp. Sentinel office, Waterville, b 1888.

DOUGHERTY, JOHN, emp. Am. Wool Co., North, b 1855; wife, Rose A., Muldoon, b 1861. Children: Mary B., emp., woolen mill, b 1887; John M., emp. woolen mill, b 1889; James B., hostler, b 1892; Annie R., pupil, b 1893.

DOW, FRED A., carpenter, North, b 1872; wife, Martha J. Bragg, b 1879.

DOW, WILLIAM H., station agent, W. W. & F. R. R., East, b 1832; wife, Louisa Antoinette Wheeler, b 1854.

DOW, ELMER E., farmer, R. F. D. 50, b 1870; wife, Mary S. Lowell, b 1869. Children: ElmerE. Jr., b 1891; Ina M., b 1893; Helen G., b 1895; Maud H., b 1897; Robert E., b 1900; Herbert M., b 1900; Roy M., b 1902.

DOW, SUSAN L., preceptress, Oak Grove Sem., b 1877.

DRISCOLL, JOHN, emp., woolen mill, North, res. Keyser Falls, b 1887.

DUNHAM, MARGARET E., River Rd., b 1854.

DUNHAM, EDGAR M., postmaster, River Rd., b 1843.

DUNHAM, EVA E., matron, Oak Grove Sem., b 1867.

DUNLAP, JOHN H., farmer, Augusta, R. F. D. 1, b 1856.

DUNLAP, ADELINE E. (maiden name, Daggett) widow of Eben, Riverside, b 1834. Children: Helen E., m Robbins, Orient, Me., b 1855; John H., farmer, b 1857; May E., m Marshall, b 1863, d 1899.

DUNLAP, JAMES W., butcher, Riverside, b 1860; wife, Sadie I. Bragg, b 1869. Child: Walter J., b 1890.

DUNTON, CARRIE E. (maiden name, Fowler) widow of Charles A., b 1863. Child: Maurice F., pupil, b 1895.

DYER, ARTHUR L., farmer, Hussey Hill, North, R. F. D. 48, b 1868; wife, Ida Martin, b 1872.

E

EARLE, EDWIN M., farmer, East Rd., P. O., North, R. F. D. 48, b 1842; wife, Clara B. Wells, b 1859, d 1896. Children: Mary E., m Holmes, Averell, Vt., b 1874; Lillian E., m Hussey, b 1877; Eva M., m Rice, Oakland, b 1880; Guy E., farmer, b 1885.

EASTMAN, EARL A., Augusta, R. F. D. 1, b 1889.

EBERHEIM, SAM, emp. Am. Wool Co., North, b 1863,

ELIAS, NISAM, weaver, Am. Wool Co., North, b 1861; wife, Maggie Thorn, b 1870. Children: Mary, emp. Am. Wool Co., b 1891; Joseph, pupil, b 1896; Michael, pupil, b 1899; Rose, pupil, b 1902; Philip, b 1904; Thomas, b 1905.

ELLIS, RACHEL M. (maiden name, Mosher) widow of Ira E., Riverside, b 1865. Children: Ina M., m Lapham, express driver, Gardiner, b 1881; Chester D., telegraph opr., Dexter, b 1886; Abbie J., Augusta, b 1890; Charity M., b 1894; Laura B., b 1895; George D., b 1898; Ira E. Jr., b 1900.

ELLIS, JULIA F. (maiden name, Buck) widow of Timothy C., East, b 1829. Children: Charles M., overseer in woolen mill, Putnam, Conn., b 1854; Albert C., emp. Hollingsworth & Whitney, Waterville, b 1870.

EMERY, James S., farmer, Riverside, b 1839; wife, Susan L. Hatch, b 1840.

EMMONS, FRANK, foreman, W. W. & F. R. R., East, b 1859; wife, Clara Brann, b 1859. Children: William Augustus, engineer, Kennebec Central, Chelsea, b 1875; Edith, m Cunningham, Monmouth, b 1878.

EWER, EMMA J. (maiden name, Wyman) widow of Henry A., b 1849. Child: Clarence H., b 1880, d 1890.

F

FARIS, BOLUS, merchant, North, b 1863; wife, Benette George, b 1862. Children: Alcede, weaver, Fall River, Mass., b 1882; Sadie, m Williams, Fort Fairfield, b 1883; Lena, m Joseph, b 1884; Nellie, weaver, b 1891; Thomas, clerk, b 1892.

FARWELL, ALBERT, farmer, East, P. O., North, R. F. D. 48, b 1837.

FARWELL, HERMAN, East, P. O., North, R. F. D. 48, b 1870; wife, Frances E. Daggett, b 1873. Children: Helen Frances, pupil, b 1900; Ella Mae, b 1903.

FARWELL, JAMES F., carpenter, Riverside, b 1860; wife, Minnie E. Bragg, b 1861. Children: Edith M., m Hall, 200 Main, Waterville, Me., b 1880; Jennie C., m Starrett, So. China, b 1883.

FEARNLEY, ERNEST, emp. woolen mill, North, b 1880.

FERRIS, FRANK, emp. Am. Wool Co., North, b 1886.

FISHER, JOHN, dyer, Am. Wool Co., North, b 1872; wife, Mary E. Smedburg, b 1874. Children: Henry J., pupil, b 1894; Orville H., b 1907.

FISHER, ALFRED H., dyer, woolen mill, North, b 1881.

FITTON, THOMAS, foreman, woolen mill, North, b 1861; wife, Elizabeth A. Rowbotham, b 1865. Children: William H., emp. woolen mill, b 1888; Mary A., emp. woolen mill, b 1892; Hannah, emp. woolen mill, b 1894; Tom, pupil, b 1896; May, pupil, b 1898; James, b 1902.

FLEMING, ARNOLD E., surveying, Lang, North, b 1876; Ethel A. Alterton, b 1877. Children: Lillian J., b 1901; Arnold A., b 1903.

FLOWLER, CHARLES H., prop., Mt. Pleasant Stock Farm, Augusta, R. F. D. 6, b 1859; wife, Katherine F. Stacy, b 1887. Child: Olive F., b 1905.

FLYNN, WILLIAM, emp., Am. Wool Co., North, b 1858; wife, Maggie White, b 1860. Children: Rose M., m Lloyd, b 1878; Thomas, spinner, b 1880; James, teamster, b 1885; Annie, b 1888; William, teamster, b 1889.

FLYNN, THOMAS M., spinner, Am. Wool Co., North, b 1878; wife, Sarah McIntyre, b 1880. Child: Mary M., b 1907.

FORD, LORENZO D., farmer, R. F. D. 50, b 1843; wife, Lavina E. Hussey, b 1849. Children: William L., b 1877, d 1880; Robert W., b 1881.

FORREST, EDGAR S., broom manf'r, Augusta, R. F. D. 1, b 1839; wife, Arvilla F. Stevens, b 1844, d 1903. Children: Gertrude M., b 1869, d 1871; Mabel E., m Gilcrease, b 1872; Gertrude B., b 1876, d 1901.

FOSS, MARTIN, farmer, East, b 1836; first wife, Adaline Wixson, b 1849, d 1875. Children: Gertrude I., m Applebee, Albion, b 1866; Edith E., m Elliott, Albion, b 1867; Walter A., laborer, Albion, b 1869; Fred A., b 1871; Hiram, laborer, Albion, b 1873; Sarah A., Pittsfield, b 1875. Second wife, Julia Burgess, b ——, d 1883. Children: Amy S., b 1878, d 1878; Amy S., b 1880, d 1908. Third wife, Nancy E. Spaulding, Clinton, b——.

FOSS, HATTIE J. (maiden name, Clark) widow of Henry, R. F. D. 50, b 1849; first husband, Charles O. Jaquith (deceased). Children: Alice M., mWaldren, b 1876; Charles F., gro. clerk, Randolph, Mass., b 1879; Eunice A., m Huggins, b 1881; John A., b 1885.

FOSSETT, NORMAN H., postmaster, Riverside, b 1844; wife, Mary F. Reed, b 1848. Child: Henry R., merchant, b 1869.

FOSTER, ALBERT L., lumberman, Augusta, R. F. D. 1, b 1845; wife, Fannie A. Knowlton, b 1851.

FOWLER, PHEBE E. (maiden name, Littlefield) widow of Ephraim D., b 1830. Children: Almetta A., m Richards,

Benton, b 1850; Lewis K., eng., Camden, b 1854; Bela F., electrician, South Boston, Mass., b 1856; Allen A., overseer manufactory, Woonsocket, R. I., b 1858; Edwin C., salesman, furniture, Charlestown, Mass., b 1861; Carrie E., m Dunton, b 1863.

G

GAGE, ANNA (maiden name, Davis) widow of William, North, b 1856. Children: Orlando, weaver, b 1878; James Edwin, spinner, b 1880; Charles, emp., Utica Tool Co., Washington Mills, N. Y., b 1881.

GAGE, WM. O., laborer, North, b 1872; wife, Alice M. Wentworth (maiden name, McCoy), b 1874. Step-child: Christie M. Wentworth, b 1899.

GALLAGHER, WILLIAM, farmer, East, P. O., North, R. F. D. 48, b 1844; first wife, Anna McKeegan, b 1843, d 1867. Children: William, Jr., farmer, b 1871; Thomas, plasterer, 294 Columbia, Cambridge, Mass., b 1873; George A., farmer, b 1875. Second wife, Lizzie M. Cowden, b 1847. Children: L. Emma, m Gaylor, 241 Webster Ave., Cambridge, Mass., b 1872; Stella F., m Greene, b 1874.

GALLANT, GILBERT, laborer, North, b 1861; wife, Mattie Carney, b 1856. Children: John, emp., woolen mill, b 1884; Patrick, emp., mill, b 1886; Lena, m Paper, Tupper Lake, N. Y., b 1890; Frank, b 1891, d 1891; Frank, b 1893; Mary, pupil, b 1897.

GALLANT, JOHN, emp., Am. Wool Co., North, b ——; wife, Virginnie Jenniss, b 1891.

GARDNER, JOHN E., farmer, Riverside, b 1873.

GARDNER, CLARENCE O., farmer, Augusta, R. F. D. 1, b 1868; wife, Mabel E. Gardner, b 1877. Children: Evelyn M., b 1903; Henry J., b 1905; Sarah K., b 1907.

GARDNER, ADELIA N. H., Augusta, R. F. D. 6, b 1842.

GARDNER, ANGELIA B., Augusta, R. F. D. 6, b 1833. B. Sherman, b 1879. Children: G. Claire, student, b 1900; Doris E., b 1902.

GILBERT, VAN T., farmer, River Rd., b 1840; wife, Harriet J. Mitchell, b 1840, d 1905. Children: Elmer L., b 1867, d 1885; Leonard A., R. F. D. carrier, Vassalboro 50, b 1869; Edith M., trained nurse, b 1871.

GILBERT, LEONARD A., R. F. D. carrier, Vassalboro, 50, River Rd., b 1869; wife, Arlenza B. Reed, b 1880. Children: Hazen B., pupil, b 1902; Ernest W., b 1904; Hillard W., b 1906, d 1907.

GILCOTT, JOSEPH, emp., Am. Wool Co., North, b 1864; first wife, Celina Bushey, b 1866, d 1899. Children: Alvina, b 1886; Arthur, weaver, b 1889; Georgianna, b 1891; Grace, pupil, b 1896. Second wife, Alice M. Socia, b 1877. Child: Marie C., b 1907.

GETCHELL, EDWIN C., farmer, Augusta, R. F. D. 1, b 1854; wife, Fannie M. Shepherd, b 1858.

GIBSON, GEO. H., farmer, b 1836.

GIDDINGS, LESLIE C., sta. Agent, W. W. & F. R. R., North, b 1887; wife, Edith E. Roundy, b 1888. Child: Phyllis E., b 1908.

GILBERT, SETH E., painter, R. F. D. 50, b 1869; wife, Lizzie ——, b ——. Child: Lislie, b 1895.

GILBERT, WILLIAM W., farmer, R. F. D. 50, b 1839; wife, Mahala B. Bumpus, b 1840, d 1864; second wife, Elvira B. Coleman, b 1845. Children: Flora M., b 1866, d 1867; Edward L., motorman, Augusta, b 1868; Seth E., painter, b 1869; Jesse S., b 1870.

GILBERT, JESSE S., painter, River Rd., b 1872; wife Estella b 1905; Mike, b 1907; Josephine, b 1908.

GERO, FRANK, farmer, Augusta, R. F. D. 6, b 1881; wife, Lucy A. Howe, b 1888.

GETCHELL, JOHN R., farmer, East, P. O., North, R. F. D. 48, b 1860.

GETCHELL, ALBERT T., farmer, E. Vass. Rd., b 1851; wife, Maria Richardson, b 1858, d 1890. Child: Clarence A., r. r. cond., b 1885.

GETCHELL, GEORGE A., farmer, b 1860; wife, Lillian E. McCoy. Children: Maude, m Kennedy, Portland, b 1885; Evelee M., m Dolley, b 1887; Edna P., b 1890; Frank H., pupil, b 1892; Helen E., pupil, b 1895; Beulah A., b 1898, d 1903; Edith A., puipl, b 1901; Letitia W., b 1905; Morris A., b 1907, d 1908.

GARDNER, ARMINA A., Augusta, R. F. D. 6, b 1830.

GARDNER, SHELDON H., farmer, Augusta, R. F. D. 6, b 1839.

GARDNER, JOEL P., farmer, Augusta, R. F. D. 1, b 1847; wife, Rozetta Noyes, b 1851. Children: Mabel E., m Gardner, b 1877; Harry E., salesman, Boston, Mass., b 1879; Delia E., bookkeeper, Augusta, b 1880.

GARDNER, CHARLES H., farmer, Augusta, R. F. D. 6, b ——.

GARDNER, GEORGE E., farmer, Augusta, R. F. D. 1, b 1853; wife, Alice M. Gardner, b 1857. Child: Grace D., b 1881.

GARLOND, AUGUSTA, teamster and saw filer, East, P. O., North, R. F. D. 48, b 1874.

GASPER, ARTHUR W., oil cloth painter, R. F. D. 50, b 1876; wife, Alice C. Lougee, b 1881. Children: Lewis, b 1901; Emma, b 1903; Laurie, b 1905.

GEORGE, LILLIAN, North, b 1892.

GEORGE, LES., emp., Am. Wool Co., North, b 1878; wife, Louise Eberheim, b 1878. Children: George, b 1904; John,

GILCOTT, FRED, North, b 1866; wife, Julia La Salle, b 1867.

Children: Joseph E., b 1892, d 1892; Sadie M. Mary, b 1894; Adam J., pupil, b 1895; Eva, b 1898; Mary C., b 1901, d 1901; Angelina, b 1904; M. Lillie Belle, b 1907.

GILCREASE, MABEL E., music teacher, Augusta, R. F. D. 1, b 1872, widow of Guy Gilcrease. Children: Gertrude M., b 1895; Grace E., b 1897; Avilla F., b 1901.

GIFFORD, PARKER C., wood dealer and farmer, North, P. O., R. F. D. 39, Waterville, b 1853; wife, Sadie A. Robinson, b 1873. Children: Albert P., pupil, b 1899; Fred R., b 1903; Mabel A., b 1905.

GIFFORD, CHARLES L., farmer, b 1837.

GIFFORD, ISAIAH, farmer, River Rd., b 1831; wife, Hattie L. Blackwell. Children: Herbert C., real estate, Somerville, Mass., b 1857; Bertha, b 1863, d 1885.

GILMAN, MARCELLUS E., painter, North, b 1875; wife, Lydia R. Betts, b 1881. Children: Lawrence A., pupil, b 1900; Ina A., b 1905.

GILMORE, MILLARD, clerk in grocery, North, b 1862; wife, Clara B. Ward, b 1867. Children: Lilla M., pupil, b 1895; Adella T., pupil, b 1896; Hattie M., b 1899, d 1900; Florice M., pupil, b 1901; Dana E., b 1905.

GOFF, BELLE, teacher, Whittier School, res. Sydney, b 1884.

GOLDTHWAIT, ELMER (maiden name, Johnson) widow of George Edwin, b 1842.

GOODELL, VESTA M. (maiden name, Martin) widow of Edwin, Augusta, R. F. D. 1, b 1856. Child: Frank G., farmer, b 1878.

GOODRICH, JOHN A., weaver, North, b 1866; wife, Nettie S. Dyer, b 1866. Children: John F., b 1889, d 1892; Mona M., m Wheeler, Winslow, b 1891; Bateman, b 1892, d 1894; Benjamin F., b 1894, d 1894; Bertha N., pupil, b 1897; Elmer

L., pupil, b 1898; Percy M., pupil, b 1899; Jesse H., b 1902, d 1902; Florence M., b 1902, d 1902; John A. Jr., b 1907.

GRANT, JOHN A., carriage maker, North, b 1856; wife, Annie Getchell, b 1856. Children; Della M., milliner, b 1878; Ethel, b 1884; Donald B., painter, b 1885; Gladys, b 1890.

GRAY, WILLIAM E., farmer, China Rd., North, R. F. D. 48, b 1833; wife, Mary S. Russell, b 1841. Children: Russell W., wheat inspector, 416½ W. Fourth, Duluth, Minn., b 1867; Roger M., commercial traveller, Seattle, Wash., b 1869.

GRAY, CHARLES H., farmer, R. F. D. 49, North, b 1836; wife, Lottie Weeks, b 1873.

GREGG, THOMAS, emp., L. & A. electric road, North, b 1867; wife, Elizabeth Dougherty, b 1868.

GREENE, STELLA F., housekeeper, North, R. F. D. 48, b 1865.

GROVES, CHARLES W., laborer, Augusta, R. F. D. 1, b 1851; wife, Emma F. Groves, b 1858.

GULLIFER, ROSS, railway fireman, North, b 1883; wife, Florence Alice Richardson, b 1885. Child: Merton H., b 1906.

H

HACKETT, FRANK O., farmer, b 1857; first wife, Melvina A. Blackwell, b 1857, d 1885. Children: Mame E., m Offin P. Hackett, Patten, b 1878; Charles O., carpenter, Island Falls, b 1880. Second wife, Martha Whitney, b 1857. Child: Ada I., teacher, b 1889.

HACKETT, LUCIUS A., laborer, railroad, River Rd., b 1882; wife, Myrtle L. Brown, b 1891.

HALL, NATHAN F., farmer, East, R.F.D.50, b 1837; first wife, Mary Marshall, b 1843, d 1893. Children: William, b 1868, d 1901; Etta, m Merrill, 256½ Essex, Salem, Mass., b 1870;

Arthur O., tinsmith, Oakland, b 1872. Second wife, Josephine Cross, b 1845.

HAMLEN, ALONZO, farmer, North, R. F. D. 48, b 1848; wife, Emma Priest, b 1849. Children: Mamie, m McCurdy, b 1870; Bertha, m Clark, Fairfield, b 1872.

HANNAFORD, FREEMAN E., farmer, Augusta, R. F. D. 1, b 1879; wife, Gertrude M. Heald, b 1885. Child: Frank L., b 1905.

HANSON, CHARLES H., farmer, b 1843.

HARDY, THEODORE E., physician and surgeon, North, b 1872; wife, Maude E. Wentworth, b 1875. Children: Doris W., b 1902; Theodore E., Jr., b 1905.

HARNDEN, FRED E., farmer, Augusta, R. F. D. 6, b 1873; first wife, Eva M. Harmon, b 1877. Child: Raymond W., b 1895. Second wife, Florence E. Lamson, b 1877.

HARRIS, HERBERT M., sta. agent and telegraph opr., Riverside, b 1887.

HARTSHORN, HOMER, laborer, East, b 1878.

HASKELL, FREDERICK L., E. Vass. Rd., b 1875.

HAWES, HENRY H., farmer, Augusta, R. F. D. 1, b 1851; wife, Ida J. Sanborn, b 1858.

HAWES, JOHN F., farmer, R. F. D. 50, b 1880; wife, Mabel Newell, b 1881. Children: Gladys E., b 1901; Viola E., b 1903; Sumner W., b 1904.

HAWES, HARRY P., farmer, Riverside, b 1868; wife, Ruby J. Gilman, b 1872.

HAWES, GEORGE S., hardware merchant, North, b 1845; first wife, Nellie M. Nowell, b 1851, d 1885. Children: Grace, m Soule, Waterville, b 1874. Second wife, Celia M. Clark, b 1862. Child: Harry S., b 1888.

HAWKES, LEON R., farmer, R. F. D. 50, b 1879; wife, Mimar

Leighton, b 1882. Children: Leonie, b 1901; Helen G., b 1903, d 1903; Faustina I., b 1905; Arietta M., b 1906.

HAWKES, GEORGE B., farmer, R. F. D. 50, b 1842; first wife, Fostena F. Crawford, b 1845. Children: Lydia F., m Wade, Perkins, b 1864; Georgia A., m Matherwell, b 1867, d 1907; Sarah L., b ——, d ——; Isabel, b ——, d ——; Harry W., b 1875, d 1904; Leon R., b 1879. Second wife, Angie Milton, b 1847, d 1904.

HELSTROM, ORIN, weaver, Am. Wool Co., North, b 1881; wife, Lydia Siren, b 1882. Child: Solveig, b 1905.

HERBERT, MICHAEL, North, b 1828; wife, Sarah Williams, b 1833, d 1897. Children: Jane, m Feran, Augusta, b 1857; Richard, blacksmith, b 1859; Mary, b 1862, d 1864; Mary, milliner, b 1864; Sarah, b 1864, d 1876; Alice, b 1867, d 1905; Lizzie, b 1870, d 1873.

HERRICK, MARY ANN (maiden name, Richardson) widow of Henry N., b 1826. Children: Georgianna, b 1852, d 1858; Lucretia E., m Hodges, b 1855; Albion W., b 1861, d 1894; Mary O., m Sedgwick, b 1876, d 1908.

HERSHMINSH, EQUOCH, emp., woolen mill, North, b 1878.

HESCOCK, DANIEL A., salesman, East, b 1868; wife, Caroline L. Chapman, b 1876. Child: M. Louise, pupil, b 1900.

HICKEY, CECELIA A., emp., Am. Wool Co., North, b 1861.

HICKEY, MARY T., North, b 1849.

HODGES, SARAH Z. (maiden name, Smiley), North, res. Fairfield, b 1842.

HODGES, MATTHEW E., machinist, North, b 1862; wife, Ida Burgess, b 1865, d 1907. Child: Isaiah M., pupil, b 1898.

HODGES, HENRY A., carpenter and joiner, North, b 1852; wife, Lucretia E. Herrick, b 1855. Child: Minnie E., m Reynolds, b 1879.

HODGKINS, JOHN R., farmer, Augusta, R. F. D. 1, b 1858; wife, Annie M. Weeks, b 1867.

HOLDER, JOSIAH B., East, P. O., North, R. F. D. 48, b 1835; first wife, Sarah A. Shattuck, b 1838, d 1876. Children: Walter E., b 1867, d 1869; Irving C., foreman cutting room, shoe factory, Millis, Mass., b 1869; Maurice C., shoe cutter, South Braintree, Mass., b 1872. Second wife, Mary C. Grant, b 1840. Children of Mrs. Holder by first husband, Mr. Washburn: John Franklin, blacksmith and painter, b 1857; Willie F., b 1861, d 1861.

HOLWITCH, JOHN, emp., woolen mill, North, b 1878.

HOWMANS, MRS. LIZZIE, North, b 1855. Child: Hope, b 1889.

HOMANS, GEORGE H., farmer, North, R. F. D. 49, b 1845; wife, Lizzie Nowells, b 1856. Children: George M., salesman, Dept. of Forestry, Washington, D. C., b 1880; Gertrude E., teacher, Jersey City, N, J., b 1884; Harry, student, U. of M., Orono, b 1886; Hope, pupil, b 1888.

HOWE, EDWARD, farmer, Augusta, R. F. D. 6, b 1862; wife, Alice T. Hallowell, b 1868. Children: Frank S., b 1889; Ray E., b 1893; Iva A., b 1894.

HOWE, NELLIE I. (maiden name, Mayall) widow of Frank D., Augusta, R. F. D. 1, b 1866.

HOWE, FRANK G., farmer, Augusta, R. F. D. 1, b 1886; wife, Rena A. Appleton, b 1887. Children: Frank A., b 1905; Charles M., b 1906.

HOYT, SUSIE, nurse, East, b 1845.

HUGGINS, MARK H., farmer, R. F. D. 50, b 1870; wife, Mary E. Moulton, b 1870. Children: Frank H., mill op'r. Waterville, b 1888; George M., b 1892; Pearl, b 1896. Second wife, Eunice A. Jaquith, b 1887. Child: Perley, b 1907.

HURTLEY, WILLIAM, foreman spinner, Am. Wool Co., North, b 1866; first wife, Viola Fields, b 1863, d 1903. Children: Eva, m Day, b 1883, d 1906; Louise, pupil, b 1893. Second wife, Della M. Davies, b 1881.

HUSSEY, J. M., farmer, Augusta, R. F. D. 6, b 1830; wife, Mercy H. Merrill, b 1831. Children: Ella C., m Pierce, Windsor, b 1854; Emma M., m Pierce, Augusta, b 1857; Hattie I., m Jones, Augusta, b 1859; J. O., farmer, b 1861; Benjamin G., former, Windsor, b 1865; Edgar A., merchant, Augusta, b 1867; Ethel I., m Newman, Augusta, b 1877.

HUSSEY, ORRETT J., farmer, R. F. D. 50, b 1861; wife, May B. Appleton, b 1863. Children: Harold O., b 1883; Anna M., b 1886; Lenora M., b 1892; Vinton A., b 1898.

HUSSEY, SUSAN ANNA, Taber Rd., P. O., North, R. F. D. 48, b 1842.

HUSSEY, FRANCES E. (maiden name, Colman) widow of Gustavus, b 1838. Children: Robert Cary, b 1862, d 1879; Benjamin Franklin, farmer and merchant, North Sidney, b 1864; Mary Edith, m Taylor, milliner, Pavilion, N. Y., b 1866; Clara Gustavie, milliner, Pavilion, N. Y., b 1868; George Henry, shipper, 170 Bedford, Boston, Mass., b 1870; Charles Colman, farmer, b 1872; Daniel Hiram, painter, 57 Liberty, Everett, Mass., b 1874; Vesta Emma, trained nurse, 149 Summer, New Bedford, Mass., b 1877; Burnette, m Skillings, b 1879.

HUSSEY, CHARLES R., cook, East, b 1833.

HUSSEY, C. COLMAN, farmer and milkman, Hussey Hill, P. O., North, R. F. D. 48, b 1872; wife, Lillian D. Earle, b 1878. Children: Wilmer W., pupil, b 1899; Evelyn Estelle, b 1905; Ethelyn Bell, b 1905.

HUSSEY, FRANK O., undertaker, East, b 1854; wife, Salina Bragg, b 1861. Child: Alton F., undertaker, b 1883.

HUTCHINSON, HERBERT M., druggist, North, b 1865; wife, Nellie E. Keene, b 1875. Child: Melvin E., drug clerk, b 1890.

HUTTON, ROBERT, wool sorter, R. F. D. 49, North, b 1839; wife, Janet Wighton, b 1836. Children: Robert, designer, Philadelphia, Pa., b 1873; Elizabeth A., m Taber, Providence, R. I., b 1875.

HUTTON, MRS. ELIZABETH, R. F. D. 49, North, b 1874. Children: Irma E., pupil, b 1898; Annie W., pupil, b 1900; Robert M., b 1905, d 1905.

I

IRELAND, MARY W., teacher, Oak Grove Sem., b 1884.

J

JACOBS, CHARLES G., jeweller, River Rd., b 1868; wife, Eda May Thompson, b 1873. Children: C. Everett, pupil, b 1896; Louise E., pupil, b 1898; Robert L,. pupil, b 1900; Nellura E., b 1903; Grace B., b 1906.

JACKSON, ROBERT H., propr. Jackson House, Main St., North, b 1872; wife, Theresa Lawn, b 1870.

JACKSON, PERLEY A., clerk in grocery, North, b 1883; wife, Inez M. Bumps, b 1883. Child: Wilbur E., b 1905.

JACKSON, GEORGE A., com. trav., East, b 1871; wife, Lizzie Roundy, b 1874. Children: Irene C., pupil, b 1889; M. Theresa, pupil, b 1902.

JACKSON, ELBRIDGE G., section foreman, M. C. R. R., R. F. D. 50, b 1864.

JACKSON, ANDREW W., farmer. North, R. F. D. 49, b 1844; wife, Caroline I. Rhodes, b 1858, d 1873. Children: Bessie L., m Cookson, b 1871; Annie C., b 1882.

JACKSON, ISAAC C., farmer, R. F. D. 50, b 1839; wife, Mary McKinnon, b 1839, d 1906. Children, Elbridge G., b 1864;

Flora M., m Farrar, teacher, Stamford, Conn., b 1867; Elwin A., b 1869, d 1874; George A., traveling salesman, b 1871; James E., clerk, Waterville, b 1874; Olin A., b 1878.

JACKSON, OLIN A., sectionman, Riverside, b 1878; wife, Maud E. Reed, b 1869. Children: Frances M., b 1903; Clara P., b 1905.

JANNISS, ALBERT, laborer,North, b 1860; wife, Lucy Blueberry, b 1868.

JAQUITH, JOHN A., farmer, R. F. D. 50, b 1885.

JEALOUS, FRANCIS H., agent Am. Wool Co., North, b 1860; wife, Charlotte G. Long, b 1860. Children: Arthur, mechanical eng., Lawrence, Mass., b 1885; Alwyne, apprentice, b 1888; Lionel F., pupil, b 1891; William, pupil, b 1894.

JENNISS, GEORGE, laborer, North, b 1858; wife, Sarah Roncourt, b 1858. Children: Angeline, b 1886, d 1887; Virginnie, m Gallant, b 1891.

JEPSON, L. ELLEN (maiden name, Winslow) widow of George, North, b 1840. Children: Charles E., b 1869, d 1891; Mary E., m Priest, b 1877.

JEWETT, JANE (maiden name, McCloud) widow of Edmundson, North, b 1825. Children: William S., spinner, Newport, b 1849; Joseph E., opr., Am. Wool Co., b 1856; Mary, m Manson, b 1873.

JEWETT, JOSEPH E., mill opr., North, b 1863; wife, Martha E. Lightbody, b 1865.

JOHNSON, MARIA, North, b 1822.

JOHNSON, JAMES W., farmer, b 1842.

JONES, SARAH B. (maiden name, Bussell, m White) widow of John D., Augusta, R. F. D. 6, b 1830.

JONES, MRS. SUSAN, East, b ——.

JONES, ELWOOD E., carpenter, R. F. D. 50, b 1863; wife, Mary A. Johnston, b 1858.

JONES, GEORGE L., principal Oak Grove Sem., b 1874; wife, Lydia T. Jenkins, b 1877.

JOSEPH, JOHN, emp., Am. Wool Co., North, b 1880; wife, Lena Ferris, b 1886. Child: Elias, b 1907.

JOSEPH, SADIE, Main, North, 1893.

JOSEPH, MICHAEL, emp., Am. Wool Co., North, b 1873.

JOSIE, MRS. LOUISA, North, b 1878.

K

KELLER, HERBERT L., farmer, R. F. D. 50, b 1872; wife, Mary R. Shorey, b 1874. Children: Allen L., b 1892; Earl F., b 1894; Elwood G., b 1896; Linwood M., b 1896, d 1897; Basil W., b 1898; Vara M., b 1903; Jennie F., b 1906.

KENNEDY, JOHN W., farmer and selectman, N. Vass. Rd., b 1856; wife, Clara Hunt, b 1863. Children: Elva M., stenographer, Bangor, Me., b 1886; Norman E., pupil, Oak Grove Sem., b 1890; John Perley, student, b 1891; Wayne H., pupil, b 1894; Margaret A., pupil, b 1897; Doris E., pupil, b 1900.

KENNEDY, FANNIE, North, b 1888.

KENNEDY, GRATTAN, weaver, North, b 1885; wife, Fannie Verkruysse, b 1886. Child: Harold, b 1907.

KIMBALL, J. EDWIN, farmer, Taber Hill, R. F. D. 50, b 1830; wife, Delia Marden, b 1839, d 1898.

KITCHEN, RAYMOND, carpenter, East, b 1883; wife, Ethelyn Pease, b 1881. Child: Dorothy, b 1907.

KNIGHT, HERBERT R., clerk, W. A. Marriner's grocery, Lang, North, b 1876; wife, Harriet E. Bean, b 1877. Child: Russell B., b 1906.

KNIGHT, WILLIAM M., farmer, b 1862.

KNOWLTON, WARREN W., barber, Lang, North, b 1891; wife, Grace M. Hammans, b 1875. Children: Dean K., pupil, b 1900; Donald H., b 1905.

KNOWLTON, GEORGE H., supt. schools, River Rd., b 1855; wife, Laura H. Dresser, b 1855. Children: Laura F., b 1890; Margaret S., b 1892; G. Harlow, b 1897.

KOSKINEN, MRS. MATILDA, North, b 1863: Children: Thyre, m Silgren, b 1888; Paavoo, pupil, b 1894.

L

LAMSON, JOHN H., farmer, Riverside, b 1851.

LA CHANCE, WILLIAM, farmer, North, R. F. D. 48, b 1851; first wife, Mary Toulouse, b 1861. Children: George, papermaker, Waterville, b 1880; Eugene, papermaker, 35 Water, Waterville, b 1881; Rosabelle, m Dyer, Fairfield, b 1883; Albertine, Waterville, b 1885; Mabel, Fairfield, b 1887; Arvy, emp., cotton mill, Waterville, b 1889; Adelbert, b 1898, d 1898; Evangeline, pupil, b 1900; Norman, pupil, b 1902. Second wife: Emma Butler, b 1856. Child of Mrs. La Chance by former husband, Mr. Page: Effie, m Morrisett, Waterville, b 1881.

LA CHANCE, MICHAEL, laborer, Main, North, b ——; wife, Eugenia ——, b ——. Children:

LAMBERT, ESTHER (maiden name, Bragan) widow of John, Augusta, R. F. D. 1, b 1860. Child: Clinton J., b 1880.

LAMPSON, HANSOM O., carriage trimmer, East, b 1848; wife, Annie W. Bragg, b 1854. Children: Walter H., steam fitter, Providence, R. I., b 1872; Edwin M., clothier, Worcester, Mass., b 1878.

LAMSON, ROSE M., R. F. D. 50, b 1874.

LAMSON, BENJ. N., farmer, Riverside, b 1844; wife, Martha M. Gardner, b 1850, d 1884. Child: Effie M., m Plummer, Augusta, b 1871.

LAMSON, EDWIN B., carriage maker, East, b 1840; wife, M. Della Webber, b 1871.

LANCASTER, PRESTON B., farmer, River Rd., b 1836; wife, Nancy E. Goodwin, b 1842. Children: Lizzie E., b 1861, d 1878; Alice S., m Glazier, Waterville, Me., b 1865; Walter E., emp., woolen mill, Pittsfield, Me., b 1868; Abbie B., b 1871, d 1874; Herbert C., b 1872, d 1874; Georgianna, postmaster's assistant, b 1876; Harry P., concreter, Stockton, Cal., b 1878.

LANE, JOHN ST. JOHN, mail carrier, Riverside, b 1867.

LANE, ALBERT W., farmer, River Rd., b 1866; first wife, Edith Colpitts. Children: Frank R., pupil, b 1893; Edwin A., pupil, b 1895; Harold W., pupil, b 1897. Second wife, Alice M. Hogan, b 1871. Children: Parker C., b 1905; Eleanor C., b 1907. Children of Mrs. Lane by Mr. Milton: Viola M., pupil, b 1893; James A., pupil, b 1894; John W., pupil, b 1896; Harold A., pupil, b 1899.

LAUGHTON, LIZZIE, Augusta, R. F. D. 6, b 1849.

LAWRENCE, BERTON W., farmer, R. F. D. 50, b 1854; wife, Jennie M. Young, b 1871. Child: Howard B., b 1890.

LAWRY, JOHN F., farmer, North, b 1837; wife, Elvira Ordway, b 1845. Children: Frederick I., b 1867, d 1868; Nellie, m Marriner, b 1875; Edith F., b 1879.

LEAVITT, ELMER E., farmer, Augusta, R. F. D. 1, b 1866; first wife, Elsie Smith, b ——; second wife, Inez B. Lyon (Robbins), b 1864. Child: Elmer L., b 1893. Step-child: Ida I. Robbins, m Ellis, b 1887.

LEE, NANCY J. (maiden name, Goodwin) widow of Alfred, Riverside, b 1834. Children: Ada M., m Peacock, Milton, N. H., b 1859; George A., b 1861, d 1900; Belle I., m Langley, b 1863, d 1892; Carrie C., b 1868, d 1871; Herbert H., b 1870, d 1871; Clarence W., b 1878.

LEIGHTON, ALBERT L. B., dresser, woolen mill, North, b 1871; wife, Lillian Fiddes, b 1875. Children: Harold, pupil, b 1902; Lawrence F., b 1904; Beatrice L., b 1906.

LEIGHTON, GEORGE F., farmer, Vassalboro, R. F. D. 50, b 1834; first wife, Maria D. Thorne, b 1837, d 1864. Children: Ira A., barber, Winter Harbor, b 1856; Calvin D., millwright, Calais, b 1859; Elmer E., Baileyville, b 1863. Second wife, Isabelle McElroy, b 1834, d 1885; third wife, Ann M. Kidd (Foss) , b ——, d ——; fourth wife, Mary H. Roff, b 1860.

LEMIEUX, NORBERT, farmer, North, b 1849; wife, Jennie Victoria, b 1848. Children: Paul, weaver, b 1883; Leuis, weaver, b 1885; Joseph, weaver, b 1887; Levi, farmer, b 1890; Norbert, b 1898, d 1898; Celia, pupil, b 1900.

LEWIS, WILBUR B., farmer, East, b 1862; wife, Olive A. Wiggin. Children of Mrs. Lewis by first husband, Mr. Jones: Clarence W., student, b 1891; Florence M., pupil, b 1894.

LEWIS, MARY P. (maiden name, Greenlow) widow of Capt. William, b 1839. Child: Abbie, b 1869.

LEWIS, WILBUR B., household goods agent, East, b 1862; wife, Kate J. Goodwin, b 1876, d 1902. Child: Lillian A., b 1899, d 1902. Second wife, Olive A. Wiggin, b 1861. Step-children: Clarence W. Jones, b 1891; Florence M. Jones, b 1894.

LEWIS, JULIA M (maiden name, Brann) widow of Benjamin W., Riverside, b 1840. Children: Wilbur B., b 1862; Amy E., m Perkins, b 1865; Ellen W., m Hammond, b 1869, d 1896.

LIBBY, JASON P., stamper, Am. Wool Co., North, b 1873; wife, Alice Hardy, b 1879.

LIGHTBODY, MARGARET J., North, b 1853.

LIGHTBODY, MARY E., bookkeeper, North, b 1868.

LITTLE, ARNO, farmer, North, R. F. D. 49, b 1844; wife, Nellie Wood, b 1861. Children of Mrs. Little, by first husband, Mr. Wilder: Arthur, clerk, Waterville, b 1882; Alma F., telegraph opr., Freeport, b 1884; Florence L., m Purinton, Augusta, b 1886.

LLOYD, FREDERICK, purcher, Oakland Woolen Mill, North, b 1868; wife, Rose M. Flynn, b 1878. Children: Edward, pupil, b 1900; Maria, b 1901; John, b 1906.

LIMICK, JOSEPH, farmer, North, b 1886; wife, Amy Degman, b 1890.

LONG, ROBERT, emp., Am. Wool Co., North, b 1872; wife, Maude Bushey, b 1878.

LORD, ALBERT W., Maple St., North, b 1841; wife, Sarah E. Wentworth, b 1844. Children: Cora, m Douglass, Waterville, b 1862; William A., merchant, b 1867; Charles E., farmer, Haverhill, Mass., b 1869; Annie B., m Atherton, Lowell, Mass., b 1872; Elijah A., clerk, b 1875; Kate E., m Roberts, Brooks, b 1878.

LORD, WILLIAM A., grocer, North, b 1868; wife, Sadie J. Weagle, b 1871. Children: Carl B., pupil, b 1894; Bernice M., pupil, b 1896; Maurice W., b 1905.

LORD, VENORA C. (maiden name, Davies) widow of Prescott M., East, P. O., North, R. F. D. 49, Box 3, b 1842.

LORD, EZRA B., painter, East, b 1841; wife, Ada B. Taber, b 1845. Child: Mabel, m Van Dyke, Beecher Falls, Vt., b 1868.

LOW, GEORGE G., farmer, Riverside, b ——; wife, Martha C. Smiley, b ——.

LOW, CHARLES E., farmer, Augusta, R. F. D. 6, b 1844; wife, Martha W. Wing, b 1847. Children: Arthur B., fireman, Malden, Mass., b 1880; Charles H., b 1881.

LOW, ASA S., farmer, River Rd., b 1848; wife, Anna E. Chamberlain, b 1853. Children: Anna Kathryn, b 1882; Frances S., violinist, b 1883; Marian B., student, b 1891; Helen T., student, b 1894.

LUCE, NELSON A., Department of State Superintendency of Schools, River Rd., b 1835; wife, Margaret L. Hunter, b 1840. Children: Marion A., m Warner, Springfield, Mass., b 1862; Fred A., teacher, Greenwich, Conn., b 1866.

LYON, PLINY, pattern maker, Bath Iron Works, River Rd., b 1850; wife, Helen V. Woodcock, b 1856, d 1906. Child: Hattie M., m Chaney, b 1878.

LYON, ANDREW, A., farmer, River Rd., b 1862; wife, Clotella Lombard, b 1863. Children: Eleanor M., bookkeeper, b 1884; Etta L., stenographer, b 1885; Herbert A., machinist, b 1887; Lora A., student, b 1893; Orland V., student, b 1899; Bernice M., b 1905.

LYON, DAVID K., spinner, Am. Wool Co., North, b 1868; wife, Isabella M. Hall, b 1870. Children: Robert H., spinner, b 1891; Isabella M., pupil, b 1894; Mary K., pupil, b 1896; David K., pupil, b 1901.

LYOND, WILLIAM G., spinner, Am. Wool Co., Maple, North, b 1862; wife, Flora B. Walker, b 1864. Child: Clarence, pupil, b 1900.

M

MABRY, CHARLES, physician and surgeon, North, b 1853; wife, Elizabeth Norton, b 1857. Children: Greta, asst. supt. Mass. Children's Asylum, 108 Chestnut Ave., Jamaica Plain, Mass., b 1880.

MANSON, GEORGE T., cloth inspector, North, b 1864; wife, Mary A. Jewett, b 1868. Children: Edna, student, High Sch., b 1888; Myrtle M., student, High Sch., b 1889; Nellie

H., student, High Sch., b 1891; Raymond R., pupil, b 1900; Dwight, b 1904.

MARDEN, FRANK A., collector, Kennebec Journal, East, b 1860; wife, Nellie A. Fuller, b 1863. Child: H. Chesterfield, pupil, b 1900.

MARDEN, JAMES, spinner, North, b 1870; wife: Georgie Ronco, b 1875. Children: Ella, pupil, b 1896; Isabell, b 1897, d 1897; Geneva, pupil, b 1901; Belle, b 1903; Louana, b 1904, d 1908; Ray, b 1906; Celinda, b 1908.

MARDEN, AUGUSTUS A., farmer, North, b 1840; wife, Angelia Griffin, b 1844. Children: Berdie, b 1861, d 1862; Georgia, m De Orsa, b 1867; Jennie, m Dolan; Jimmie; Minnie, m Plummer; Frankie; Mina; Flossie.

MARDEN, HENRY S., farmer and electrician, East., R. F. D. 50, b 1857; wife, Ella F. Goddard, b 1858. Children: Elwood E., sawyer, Brownville, b 1885; Harry S., apprentice, Lynn, Mass., b 1888. Children of Mrs. Marden by first husband, Mr. Blish: Ina M., m Parsons, Livermore Falls, b 1885; Ethel M., b 1888, d 1902.

MARDEN, SARAH H. (maiden name, Taylor) widow of Chas. J., R .F. D. 50, b 1850. Children: Rose P., m Tufts, b 1872; Olive S., b 1879; Charles J. Jr., b 1885, d 1886.

MARDEN, DANA B., farmer, Center, R. F. D. 50, b 1852; wife, Anna M. Perley, b 1852. Children: Eunice, m Frank H. Austin, Waterville, b 1880; Edna Margaret, b 1882, d 1902.

MARRINER, WILLARD A., grocer, also town clerk, North, b 1872; wife, Nellie E. Lawry, b 1875.

MARMEN, HENRY G., farmer, Augusta, R. F. D. 6, b 1870; wife, Nellie Deering, b 1868.

MARSON, REUBEN T., farmer, Augusta, R. F. D. 1, b 1860; wife, Sarah H. Merrill, b 1860.

MARSHALL, MARJORIE G., Riverside, b 1891, res with Adeline Dunlap.

MARSHALL, BLANCHE R., East, b 1857.

MARTIN, ISADORE W. (maiden name, Dennis, m Pratt) widow of John, Augusta. R. F. D. 6, b 1839. Children: Fred M. Pratt, b 1863, d 1875; Clyde L. Pratt, b 1873; Clara A. Pratt, m Toby, b 1877.

MASON, FRANCES L. (maiden name, Getchell) widow of William C., b 1837. Children: Emma B., m Taylor, b 1857; Ernest, b 1868, d 1872.

MASON, L. W., farmer, Augusta, R. F. D. 6, b 1856; wife, Evelyn M. Whitehouse, b 1865. Child: Daniel W., b 1902.

MASON, CHARLES W., laborer, East, b 1866; wife, Elizabeth McCormack, b 1864. Children: John, employee, shingle mill, b 1890; Clara M., b 1893, d 1893; Arthur C., pupil, b 1895; Gordon B., pupil, b 1896.

MAYALL, JOSEPH M., farmer, Augusta, R. F. D. 1, b 1844.

MAYHEW, JEROME, farmer, Hussey Hill, P. O., North, R. F. D. 48, b 1883.

McCOY, LEONARD, farmer, R. F. D. 50, b 1827; wife Betsy Chapman, b 1828, d 1861. Children: Ellsbrey, b 1845; Delia, m Odway, Dedham, b 1848; John C., farmer, Herman, b 1850; Addie, m Michaud, China, b 1853; Greenwood E., millman, Bangor, b 1858. Second wife, Elizabeth Newell, b 1830, d 1894. Children: Lillian, m Getchell, b 1866; George E., b 1868, d 1895. Third wife, Mary A. Wheeler (Hamlin), b 1841. Step-children: Henry W. Hamlin, Conn., b 1855; Julia E. Hamlin, m (Morrison), Russell, Conn., b 1858.

McCOY, GEORGE E., laborer, R. F. D. 50, b 1880; wife, Daisy C. Burns, b 1880.

McCOY, ELLSBREY, farmer, R. F. D. 50, b 1845; wife, Georgia A. McKnights, b 1849. Children: Alice, m Gage, b 1874; John C., b 1877, d 1891; George, farmer, b 1879;

Herbert E., upholster, Brewer, b 1881; Mary A., b 1884, d 1893; Edward, b 1886; Ella, m Heath, Fairfield, b 1890; Nellie, b 1894; Irma, b 1899.

McCURDY, MAME, weaver, Lang, North, b 1873.

McCURDY, SAMUEL R., P. M., also farmer, b 1840; wife, Louise M. Fuller, b 1848. Children: Edith, m Donley, b 1867; Isa E., m Crosby, 6 Oak, Waterville, b 1869; Bert, weaver, b 1871; Tina, b 1874, d 1891; Emma, post-master's assistant, b 1883; Louise M., b 1885.

McKAY, EMMA N., b 1850.

McKEARNEY, ELIZABETH F., nurse, North, b 1857.

McKECHNIE, HARRY D., farmer, East, b 1875; wife, Amelia S. Ellis, b 1876. Child: Lucy C., b 1907.

McLAUGHLIN, FRANK P., blacksmith, Lang , North, b 1870; wife, Bertha G. Goddard, b 1881. Child: Lucille, b 1906.

McLAUGHIN, MARIE, North, pupil, b 1899.

McNAMARAR, MICHAEL, farmer, North, b 1878; wife, Annie O'Keefe, b 1880. Children: May, b 1906; Willie, b 1908.

McQUILLAN, NORA (maiden name, Williams) widow of Alexander, North, b 1839. Children: Samuel E., painter, Natomi, Cal., b 1862; George A., employee, woolen mill, finisher, b 1864; Carrie B., b 1869, d 1891; Annie L., m Shorey, b 1870; Howard A., dresser, woolen mill, b 1873; Rachel J., b 1875, d 1896; Sadie N., b 1877.

McRAE, GEORGE A., foreman machine dept., Am. Wool Co., b 1873; wife, Tina McDonald, b 1873. Children: James Harold, pupil, b 1897; Ruth L., pupil, b 1901.

McVEIGH, HENRY, employee, Am. Wool Co., North, b 1849; wife, Mary J. O'Neil, b 1850. Children: James, weaver, Plymouth, Mass., b 1874; Lizzie, m Robbins, b 1879; Alice, b 1881; Celia, m Lambert, Springfield, Mass., b 1883;

Nellie, employee, woolen mill, b 1886; Josephine, employee, woolen mill, b 1888.

MELVIN, ANDREW A., gardener. East, b 1849; wife. S. Marie McGrath, b 1853, d 1908. Child: Marie E., pupil, b 1895.

MERRY, FANNIE V., teacher, North, res., Madison, b 1886.

MESERVEY, BERT K., merchant. North, b 1868; wife, Adelaide B. Marriner, b 1869. Child: Gladys B., pupil, b 1895.

MILLER, ELIJAH, farmer, Augusta, R. F. D. 6. b 1861; wife, Addie M. Daggett, b 1868; Harry C., motorman, Boston, Mass., b 1887; Helen E., milliner, b 1888; Ralph E., b 1890; Annie L., b 1892; Ethel A., b 1903.

MILLIKEN, M. A. (maiden name, Call) widow of Rev. Joseph, b 1824.

MITCHELL, HARRY, finisher, Am. Wool Co., North, b 1889; wife, Hannah Joseph, b 1888. Child: Mitchell H., b 1907.

MORGAN, GEORGE C., retired, Augusta, R. F. D. 1, b 1843; wife, Florence A. Sibley, b 1850.

MOORE, JAMES T., pastor M. E. church, Vassalboro, r. North, b 1865; wife, Annie L. Hurd, b 1867. Child: Herbert, pupil, b 1900.

MORSE, CHARLES H., plumber, Augusta, R. F. D. 6, b 1861; wife, Ruth C. Richardson, b 1856. Child: Harold E., b 1889.

MOUNTAIN, MICHAEL M., dealer in boots and shoes, North, b 1869; wife, Maria Donahue, b 1870.

MOWER, CHARLES W., butcher, East, b 1851; wife: Dora W. Ward, b 1870. Children: Charlotte H., b 1885; Annie P., b 1887; Arnold S., student, Oak Grove Sem., b 1892.

MURPHY, DONALD A., farmer. North, b 1838; wife. Catherine O'Keefe, b 1840. Children: Margaret, m White,

Andover, Mass., b 1862; John, b 1863, d 1901; David, farmer, b 1873; Donald E., loom repairer, b 1872; Kate m Wade, Warren, b 1865; Michael, spinner, Center Village, Conn., b 1878; Hannah, weaver, b 1881; Rose, b 1882.

MURPHY, REBECCA (maiden name, Strong) widow of John, East, b 1833. Children: Edward, b 1856; Will, merchant, Boston, Mass., b 1859; Mary J., m Butterfield, Waterville, b 1869; Annie, m Dow, Providence, R. I., b 1873.

N

NELSON, OVILLE D., farmer, R. F. D. 50, b 1858; wife, Lilla G. Clark, b 1862. Children: S. Alma, b 1889; Susie C., b 1892; Marian G., b 1896; H. Clark, b 1898.

NELSON, AUGUST, farmer, East, b 1858.

NEVERS, IDA E., housekeeper, E. Vass. Rd., b 1861.

NEWELL, JOHN, laborer, b 1861; wife, Lavisa S. Adams, b 1864. Children: Walter E., b 1881, d 1892; Ralph R., station agent, b 1882; Angie M., m Colbath, Augusta, b 1886.

NEWELL, RALPH R., railway sta. agent, b 1882; wife, Nellie Mae Brown, b 1887. Children: Agnes Viola, b 1906; Donald Wayne, b 1907.

NEWELL, CHARLES, farmer, Augusta, R. F. D. 1, b 1855; wife, Lydia A., Wentworth, b 1859. Children: Hugh S., b 1877; Mabel E., m Hawes, b 1880.

NICKERSON, JOSEPHINE C., teacher, East, r. Sorrento, b 1887.

NOWELL, MARY J. (maiden name, Wyman) widow of George, b 1822.

O

O'FARRELL, MICHAEL J., telegraph opr., M. C. station, res. St. Malachy Village, P. Q., b 1887.

O'KEEFE, MICHAEL, farmer, North, b 1853; wife, Maggie

Carbery, b 1855, d 1908. Children: Annie, m McNamara, b 1880; Michael, groundman, electric road, b 1883; William, groundman, electric road, b 1885.

O'KEEFE, DANIEL, farmer, North, b 1850; wife, Kate O'Reilly, b 1853. Children: David, b 1886, d 1894; Rose E., seamstress, woolen mill, b 1888; Daniel, farmer, b 1889; Katherine, b 1891.

OLDHAM, WALTER M., finisher, woolen mill, North, b 1877.

O'NEIL, MARY (maiden name, Conroy) widow of Owen, North, b ——. Children: Mamie, employee, woolen mill, b ——; Margaret, employee, woolen mill, b ——; Bernard, b ——, d ——.

O'REILLY, PATRICK, laborer, North, b 1854; wife, Lizzie Donnelly, b 1856. Children: John, weaver, b 1885; Bernard, employee, woolen mill, b 1891.

ORMOND, FRED, emp., Am. Wool Mills, North, b 1885; wife, Josephine Verkruysse, b 1887. Children: Nellie, b 1906; Doris, b 1908.

P

PAGE, REUBEN, farmer, R. F. D. 50, b 1850; first wife, Helen J. Foss, b 1853, d 1881; second wife, Elizabeth Thurber, b 1854. Children: Helen J., student, Oak Grove Sem., b 1891; Thomas J., b 1892; Elias T., b 1893; Eleanor M., b 1897. Step-children: Thomas J. McClellan, b 1881, d 1883; Viola McClellan, b 1882, m Shory.

PAGE, FRANK L., farmer, River Rd., b 1864; wife, Annie E. Trott, b 1875. Children: Arnold L., pupil, b 1897; Inez, pupil, b 1899.

PAGE, SUMNER, farmer, East, b 1842; wife, Helen A. Freeman, b 1845.

PATCH, GEORGE A., farmer, Riverside, b 1870; wife, Lillian L. Richards, b 1881.

PATMOUDE, ALFRED, card repairer, North, b 1886; wife, Annie E. Piper, b 1888.

PEASE, CHARLES W., farmer, East, b 1859; wife, Melvina J. Bragg, b 1859. Children: Emery, shoe employee, Bridgewater, Mass., b 1882; Elnora, m Wellman, b 1884; Ethelyn, m Kitchen, b 1887; Eunice, b 1888; LeRoy, pupil, b 1893; Margaret, pupil, b 1897; Raymond, b 1902.

PERKINS, J. FRANK, farmer, North, R. F. D. 48, b 1847; wife, Isabelle Priest, b 1858.

PERKINS, MARY E. (maiden name, Martin) widow of George S., Augusta, R. F. D. 6, b 1853. Child: Elmer G., b 1893.

PERKINS, ALBRO H., farmer, Riverside, b 1860; wife, Amy E. Lewis, b 1865. Children: Clara E., b 1891; Perley C., b 1895.

PERKINS, CHARLES S., farmer, R. F. D. 50, b 1856; wife, Laura R. Richardson, b 1850. Child: Grace E., b 1884.

PERLEY, CLARA I. (maiden name, Richardson, widow of Charles I., b 1854. Children: Edith C., m Wood, Wakefield, Ky., b 1873; George A., merchant, Augusta, b 1875; Fred B., farmer, b 1877; Anson M., merchant, 16 Melville, Augusta, b 1882.

PERLEY, FRED B., farmer, R. F. D. 50, b 1877; wife, Ivy N. Clark, b 1882, d 1893. Child: Ivian N., b 1893. Second wife, Abbie M. True, b 1887.

PERRY, ARTHUR F., weaver, Am. Wool Co., North, b 1885; wife, Mary Fortier, b 1882.

PETERS, ANDREW J. W., physician, River Rd., b 1861.

PHILLIPS, FRED A., farmer, East, P. O., North, R. F. D. 48, b 1871; wife, Delia F. Brann, b 1859. Child of Mrs. Phillips, by first husband, Mr. Getchell: Eva L., weaver, woolen mill, b 1881.

PHILLIPS, JAMES, R. F. D. carrier, North, b 1842; wife, Melinda Burgess, b 1842, d 1893. Children: Lizzie, m Stedman, Holyoke, Mass., b 1866; Francis D., millwright, 303 Linden, Holyoke, Mass., b 1867; Howard, eng., M. C. R. R., Waterville, b 1882.

PHILLIPS, RUTH ELLEN, North, b 1848.

PHILLIPS, JOSEPH P., North, b 1825; wife, Julia A. Blaisdell, b 1831. Children: Manley I., weaver, b 1856; Annie, b 1859, d 1863; Jennie E., m Cottrell, 334 Washington, Providence, R. I., b 1861; Ulysses, b 1863, d 1865; Alice M., m Connor, Pittsfield, b 1865; Mark E., dresser, b 1867; Willie E., mechanic, b 1870; Daniel W., eng., b 1875.

PHILLIPS, DANIEL W., engineer, North, b 1875; wife, Bertha Richardson, b 1882.

PICKARD, RUDOLPH A., weaver, North, b 1883; wife, Mary Elizabeth Broderick, b 1880. Children: Florence I., b 1902; George J., b 1903; Arthur R., b 1905; Nathan C., b 1906, d 1906; Frances W., b 1908.

PICKERING, FREDERICK A., chef, Boothbay, River Rd., b 1862; wife, Clara E. Danforth, b 1857.

PIERCE, ELIZA P. (maiden name, Cates) widow of James C., East, b 1830. Child: Annie M., m Priest, b 1854.

PIERCE, GEORGE E., laborer, East, b 1871; wife, Lillian B. Whitehouse, b 1871. Children: Elona M., pupil, b 1900; Harriett Nina, b 1902.

PIERSON, ELLA, River Rd., b 1838.

PIERSON, HENRIETTA, River Rd., b 1840.

PINKHAM, ALLEN W., farmer, Pope Ave., R. F. D. 50, b 1849; wife, Phebe A. Johnston, b 1849. Children: Emma M., b 1881, d 1882; Edith G., governess, b 1884; Charles M., farmer, b 1887.

PIPER, EDWARD, weaver, also musician, East, b 1880; wife, Ida Cornier, b 1885. Child: Gertrude M., b 1908.

PIPER, THOMAS, farmer, and prop'r shingle mill, East, b 1855; wife, Florence M. Libby, b 1860. Children: Edward, weaver, also cornet musician, b 1880; Charles, weaver, b 1882; Georgie Anna, b 1885; Mamie F., m Rancourt, b 1887; Annie E., m Patnoude, b 1888; Florence M., pupil, b 1898.

PITTS, REUELL, W., ferryman, b 1846; wife, Annie A. Brown, b 1852. Children: Augusta J., b 1874, d 1879; Evelyn M., b 1877, d 1877; Augusta E., b 1880.

PLUMMER, JEFFERSON, teamster, North, b 1833; wife, Hannah H. Hussey, b 1841, d 1906. Children: Mary, m Hamblin, Waterville, b 1861; Annie Belle, m Ballentine, Winslow, b 1867; Albert H., truckman, b 1867.

PLUMMER, ALBERT H., truckman, North, b 1867; wife, Minnie Marden, b 1869.

PLUMMER, RENNINGTON G., stenographer, Am. Wool Co., North, res., Center, Waterville, b 1888.

POMERY, FRANK J., wagon maker and blacksmith, b 1841; first wife, Maude Lubey, b ——, d ——. Children: George, Boston, Mass., b 1883; Charles, laborer, b 1888; Maude, employee, Am. Wool Co., b 1892. Second wife, Mary A. Dosby, b 1869.

POOLER, EDWARD, laborer, North, b 1859; first wife, Lucy Coral, b 1863, d 1898. Children: Mary, m Bush, Fairmont, b 1883; Lucy, m Doyea, b 1885; Fred, b 1887; John, pupil, b 1895; Ida, Waterville, b 1898. Second wife, Silva Butler, b 1862. Children of Mrs. Pooler by first husband, Mr. Allen: Louis, clerk, b 1882; Fred, b 1883; Silva, b 1886; Henry, army, private, b 1887; Arthur, laborer, b 1888; Lottie, b 1891; Addie, b 1893.

POOLER, LEWIS, dealer in wood, North, b 1848; wife, Rose Jenniss, b 1861. Children: Mary, m Socia, b 1883; Charles, laborer, b 1885; Lucy, employee, Am. Wool Co., b 1886; Eddie, employee, Am. Wool Co., b 1889; Mary, employee, Am. Wool Co., b 1891; Gertrude, employee, Am. Wool Co., b 1893; Sadie, pupil. b 1894; Lottie, pupil, b 1896; Ida, pupil, b 1898; Lewis, b 1901; Rose, b 1902; Bernard, b 1906.

POOLER, CHARLES, laborer, North, b 1885; wife, Addie Biladeau, b 1885. Child: Daisy, b 1908.

POPE, CHARLES H., farmer, Pope Ave., R. F. D. 50, b 1837; first wife, Angelia Martin, b 1845, d 1889. Children: William E., b 1865, d 1907; Herbert H., farmer, Bridgewater, Mass., b 1869; Ella, m Fitzgerald, China, b 1871; Samuel M., b 1875, d 1883. Second wife, Letitia Runnels, b 1851.

POPE, KATE (maiden name, Crowell) widow of Elijah, Pope Ave., R. F. D. 50, b 1842. Child: Ralph, foreman, Beloit, Wis., b 1875.

POPE, EMMA F. (maiden name, Parkhurst) widow of William E., east, b 1872. Children: Effie, student, High Sch., b 1890; Maurice B., pupil, b 1892.

POPE, GEORGE H., farmer, Pope Ave., R. F. D. 50, b 1843; first wife, Lizzie Sibley, b 1844, d 1895. Children: George L., clerk, meat market, Providence, R. I., b 1866; Walter H., b 1873, d 1897; Arthur W., farmer, b 1875. Second wife, Clara Weeks, b 1843. Children of Mrs. Pope by former husband, Mr. Towle: Edward, farmer, Winslow, b 1868; Frank, envelope worker, Worcester, Mass., b 1874; John A., jeweler, Attleboro, Mass., b 1881.

POPE, EDWARD W., farmer, R. F. D. 50, b 1858; wife, Edith Jones, b 1868. Children: Fred J., student, High Sch., b 1890; Marion D., pupil, b 1894.

PORTER, WARREN B., foreman Am. Wool Co., North, b 1871; wife, Mary Brack, b 1882.

PORTER, GEORGE S., shoe manufacturer, Lynn, Mass., River Rd., b 1860; wife, Marian A. Boyce.

POTTER, WILLIAM, weaver, Am. Wool Co., North, b 1865; wife, Carrie Eastman, b 1863.

PRATT, JOHN T., farmer, East, b 1844; wife, Cora E. Prentice (divorced), b 1854. Child: Abbie M., m Harris, West Auburn, Mass., b 1878.

PRENTISS, MORRICE E., employee, Am. Wool Co., North, b 1880; wife, Ella E. McClintock, b 1887. Child: Chester A., pupil, b 1902.

PRESCOTT, HELEN S., River Rd., b 1878.

PRIDE, FRANK A., pastor First Bap. church, North, b 1870; wife, Catherine Anthony, b 1882. Child: Elliott A., b 1906.

PRIEST, GEORGE E., farmer, North, b 1876; wife, Mary E. Jepson, b 1877.

PRIEST, MRS. BARBARA, weaver, North, b 1868.

PRIEST, HENRY A., lawyer, North, P. O., res., East, b 1842; wife, Annie M. Pierce, b 1854. Children: Ernest R., farmer, b 1883; Florence O., musician, b 1885; Edith P., teacher, Castine, b 1888.

PRIEST, JOHN M., farmer, North, R. F. D. 48, b 1830.

PRIEST, GEORGE S., blacksmith, North, R. F. D. 48, b 1850; first wife, Mary Ewers, b 1853, d 1892. Children: Maude, m Woodford, Randolph, Mass., b 1884; Burtram G., electrician, Granite Falls, Minn., b 1885; Charles H., loom repairer, b 1886; Fred M., farmer, Manchester, b 1888; Dora B., Randolph, Mass., b 1890; Inez, b 1892. Second wife, Millie A. Davis, b 1845. Children of Mrs. Priest by first husband, Albert Priest: Allie S., farmer, b 1868; Sadie, m Dunlavey, 178 Amherst, Providence, R. I., b 1876.

PRIEST, ALLIE S., farmer, North, R. F. D. 48, b 1868; wife, Barbara E. McKay, b 1866. Children: Mildred L., employee, woolen mill, b 1890; Ruth E., pupil, b 1902.

PRIEST, HANNAH (maiden name, Taylor) widow of William B., b 1825. Children: Hiram T., b 1844, d 1863; Augusta H., m McKay, 420 Hope, Providence, R. I., b 1845; Abbie J., b 1850, d 1852; Alonzo W., laborer, North, b 1853; Lizzie M., b 1856, d 1874; Isabelle, m Perkins, b 1858; Edward B., b 1864, d 1891.

PRIEST, JAMES S., farmer, North, R. F. D. 48, b 1836.

PRIEST, SULLIVAN B., farmer, North, R. F. D. 48, b 1821; wife, Lois G. Elder, b 1825, d 1861. Children: Henrietta E., b 1847, d 1892; Julia A., m Davis, b 1848; George S., machinist, b 1850; Charles S., b 1852, d 1860. Second wife, Mary A. Elder, b 1838, d 1904. Children: Ella E., m Wilmot, Lowell, Mass., b 1868; Lizzie E., m White, Fitchburg, Mass., b 1878; Allie, b 1880, d 1885; Warren, b 1883, d 1884.

PRIEST, EMELINE E. (maiden name, Brown) widow of Daniel H., b 1825. Children: Emma, m Hamlin, b 1848; Everett W., b 1849, d 1906; Ida S., m Shorey, b 1855; Ella, b 1857, d 1858; Nancy A., m Evans, North Bellerica, Mass., b 1858; Charles E., millwright, Pittsfield, b 1862; Effie E., m Upham, b 1865.

PRIEST, HORACE S., carpenter, North, b 1830; first wife, Susan Estes, b 1837. Child: Nellie J., S. Pasadena Ave., Pasadena, Cal., b 1867. Second wife, Julia M. Hodges, b 1842. Children: Edmund A., carpenter, b 1874; Grace E., b 1876, d 1877; Beulah M., trained nurse, 149 Summer, New Bedford, Mass., b 1879.

PRIEST, EVERARD L., farmer, North, b 1844; wife, Sarah Livermore, b 1843, d 1876. Children: Lydia L., b 1870, d 1892; Jennie B., b 1873; Sadie A., b 1875, d 1903.

PRIEST, BYRON P., laborer, North, b 1850.

PRIEST, MILDRED L., weaver, North, b 1891.

PRIEST, CHARLES H., loom repairer, North, b 1881; wife, Loeine Coombs, b 1880. Children: Girladine, b 1903; Vivian, b 1905.

PRIEST, ALONZO W., farmer, North, b 1853; wife, Annie A. Whitehouse, b 1851. Children: Elna A., m Ayer, b 1877; Lena B., school teacher, b 1882; Viola B., school teacher, Farmington, b 1886.

PROWSE, SAMUEL B., laborer, Riverside, b 1841; wife, Rebecca A. Townsend, b 1845. Children: William M., laborer, West Va., b 1887; Rebecca A., Lewiston, b 1891; Catherine E., m Urquhart, b 1872, d 1898; Mary J., m Ballard, b 1884; by adoption, Catherine E. Urquhart, b 1896.

PUPLOSK, VIRGIL, emp., woolen mill, North, b 1873; wife, Mary Shurpisch, b 1878. Children: John, pupil, b 1899; Francis, b 1901; Charles, b 1905.

PURINTON, WILLIAM H., farmer, North, P. O., Waterville, R. F. D. 39, b 1854; wife, Minnie M. Parkes, b 1864. Children by adoption: Jessie M., m Brown, Riverside, b 1882; Louis P., b 1905, d 1907; William H., b 1904; Ruth W., b 1906.

PURINTON, CHARLES L., farmer, North, R. F. D. 48, b 1855; wife, Zella W. Hamblin.

R

RANCOURT, ALFRED J., paper maker, East, b 1885; wife, Mary F. Piper, b 1887. Child: Evelyn M., b 1907.

RAND, FRANCES M. (maiden name, Davis), North, b 1874. Children by first husband, Mr. Richardson: Ray C., b 1892, d 1907; Carroll H., b 1895, d 1897.

RANDALL, ALICE N. (maiden name, Nowell) widow of Theodore A., teacher, R. F. D. 50, b 1874.

RANDALL, ELBRIDGE, farmer, R. F. D. 50, b 1833; wife, Palonia F. Ames, b 1837. Children: Elmer E., shoe maker, Easton, Mass., b 1861; William L., farmer, Norton, Mass., b 1867; Theodore A., farmer, b 1870, d 1907.

RANDALL, SARAH J. (maiden name, Bragdon) widow of Jethro, Augusta, R. F. D. 6, b 1838. Child: George B., farmer, b 1867.

RANDALL, GEORGE B., farmer, Augusta, R. F. D. 6, b 1867; wife, Mary F. Moody, b 1875.

RANDALL, JOSEPH P., retired, R. F. D. 50, b 1830; wife, Sarah M. Tabor, b 1828, d 1904. Children: Eugene E., b 1853; Emma F., m Crowell, b 1856; Herbert E., b 1865; Fred E., b 1870, d 1896.

RANDALL, HERBERT E., farmer, R. F. D. 50, b 1865; wife, Bertha S. Anderson, b 1875. Child: Mabel G., b 1876, d 1878. Second wife, Sadie I. Willey, b 1882.

RANDALL, EUGENE E., farmer, Augusta, R. F. D. 1, b 1854; wife, Martha M. Brown, b 1856. Children: Ernest B., shoe maker, Augusta, b 1877; Arthur E., mach., Waterville, b 1880; Cora M., m Peaslee, Augusta, b 1883.

RAWLINS, HORATIO, employee, Chase's Mill, North, b 1856.

RAYNES, AUGUSTUS, farmer, R. F. D. 50, b 1839; first wife, Ellen Moore, b 1839, d 1869. Children: Merton B., phys., Melrose, Mass., b 1867; Alice N., m Niles, Hallowell, b 1868. Second wife, Meriba Webber, b 1847, d 1877. Child: William A., farmer, b 1875. Third wife, Emeline S. Clark, b 1836, d 1900.

RAYNES, WILLIAM A., farmer, Augusta, R. F. D. 6, b 1875; wife, Minnie J. MacPherson, b 1876. Children: Roland E., b 1899; Meriba Jean, b 1902; Bertha I., b 1903; Alice E., b 1905.

REED, FRANK H., painter, Lang, North, b 1862; wife, Annie McGrath, b 1861. Children: George, eng., b 1883; Edna, student, Farmington, b 1888.

REED, FRAZIETTE (maiden name, Stevens) widow of Bradford Y., Riverside, b 1829. Children: Frank L., b 1848; Clara B., m Mooers, Takoma, D. C., b 1850; Arlenza, b 1852, d 1864; Etta M., m Morrill, Wayes Mills, P. Q., b 1857.

REED, JENNIE H. (maiden name, Williams, (Hannaford), widow of Theodore F., Augusta, R. F. D. 1, b 1844. Child: Freeman E. Hannaford, b 1879.

REED, JOHN H., agent, Riverside, b 1841; wife, Jennie H. Bragg, b 1863.

REED, FRANK L., railroad foreman, River Rd., b 1848; wife, Lizzie M. Stevens, b 1855, d 1903. Children: Arlenza B., m Gilbert, b 1880; Zora M., m Whitcomb, b 1889.

REYNOLDS, JOSEPHINE, teacher, Vassalboro, res., Winslow, b 1889.

REYNOLDS, ADNA, farmer, Augusta, R. F. D. 1, b 1832; wife, Martha J. Elder, b 1840, d 1858. Child: Eva M., m Brann, Waterville, b 1858. Second wife, Vesta M. Strong, b 1844.

REYNOLDS, RICHARD M., farmer, North, b 1867; wife, L Ardell Nowell, b 1859.

REYNOLDS, MRS. MINNIE E., clerk, Main, North, b 1878. Child: Edna, b 1899.

RICE, HENRY F., employee, Am. Wool Co., North, b 1846; wife, Lillian W. Bush, b 1852. Children: Maude, b 1875; May E., b 1875; Grace B., emp., dentist office, Cortes, Boston, Mass., b 1880; Leslie, emp., woolen mill, Oakland, b 1881; Lulu, dressmaker, Cortes, Boston, Mass., b 1885; H. Evelyn, emp., woolen mill, b 1888.

RICH, JAMES L., weaver, North, b 1853; first wife, Mary

Magner, b 1850. Children. Mary C., m Kearnes, New Haven, Conn., b 1870; Edward, b 1872, d 1875; Joseph, b 1874, d 1875; J. Etta, m Pease, Plymouth, Mass., b 1876; Stella E., m Blume, 148 W. Tenth, New York, b 1882; Ida, m Bloomer, b 1884, d 1907. Second wife, Fannie E. Emery, b 1841.

RICHARDSON, J. NEWTON, carpenter, R. F. D. 50, b 1848; wife Mary A. Austin, b 1862. Children: Lottie M., 224 Main, Waterville, b 1882; Howard O., carpenter, 12 Green, Augusta, b 1885; Amy L., student, Gorham Normal Sch., b 1890; Edith M., b 1894.

RICHARDSON, GEORGE M., farmer, East., b 1825; first wife, Achsa D. Handy, b 1825. Children: A. Eldora, b 1848, d 1863; Clara J., m Jones, North Yakima, Wash., b 1850; Frank, b 1852, d 1873; Dean, b 1854, d 1883; Ruth C., m Morse, South, b 1856; Lester, brick mason, Benton, b 1858; George D., truckman, Fairfield, b 1863; Everett, plumber, Togus, b 1865; Harry Leon, b 1867, d 1873. Second wife, Albina M. Tobin, b 1830. Children of Mrs. Richardson by first husband, Mr. Stetson: Walter C., farmer, Waterville, b 1853; William K., driver, Lewiston, b 1855; DeWitt Clinton, blacksmith, South Portland, b 1857; Vesta F., m Hammond, Jay, b 1862.

RICHARDSON, CYNTHIA (maiden name, Cross) widow of John, b 1821. Children: Oren Franklin, b 1845, d 1862; Ellen, m Jones, Danvers, Mass., b 1846; John Newton, carpenter, Center, b 1849; Laura, m Perkins, Center, b 1850; Henry K., engineer, Waltham, Mass., b 1852; Clara, m Perley, Cross Hill, b 1854; Seth B., farmer, b 1856; Hamblin, Faneuil Hall, Boston, Mass., b 1860; Lincoln, watch maker, Waltham, Mass., b 1860.

RICHARDSON, SETH B., farmer, b 1858; wife, Eliza C. Mosher, b 1862. Children: Guy M., shipping clerk, North

Bellerica, Mass., b 1884; Anna Gertrude, school teacher, b 1883; James Corey, student, Colby Coll., b 1889.

RILEY, FRANK, emp., Am. Wool Co., North, b ——.

ROBBINS, JULIA D., Augusta, R. F. D. 1, b 1845.

ROBBINS, IRA J., farmer, Augusta, R. F. D. 1, b 1855; wife, Lucy A. Smiley, b 1862. Children: Elsie M., teacher, Augusta, b 1886; Edna M., milliner, Somerville, Mass., b 1888; Wendell I., student, Oak Grove Sem., b 1891; Maurice S., b 1893; Alma P., b 1898.

ROBBINS, ELIZABETH (maiden name, McVeigh) widow of Frank, North, b 1879. Children: Marian Glazier, b 1900; Gusta Glazier, b 1901.

ROBBINS, BENJAMIN F., laborer, North, b 1870; wife, Elizabeth J. McVeigh, b 1878. Children: Alice M., b 1906, d 1907; Marion P., b 1907. Child of Mrs. Robbins by former husband, Mr. Campbell: Edith M., b 1904. Children of Mrs. Robbins by first husband, Mr. Glazier: Mary M., pupil, b 1900; Gusta M., pupil, b 1902.

ROBBINS, ARTHUR S., farmer, Augusta, R. F. D. 1, b 1884.

ROBBINS, MARTHA J. (maiden name, Norton) widow of Joshua E., Augusta, R. F. D. 1, b 1829. Child: Charles O., b 1856, d 1890.

ROBBINS, SMITH I., farmer, Augusta, R. F. D. 6, b 1846; wife, Florence F. Hawes, b 1850. Child: Arthur W., farmer, b 1873.

ROBBINS, GEORGE A., farmer, Augusta, R. F. D. 1, b 1848; wife, Anna B. Randall, b 1845.

ROBBINS, DAISY E., Augusta, R. F. D. 1, b 1885.

ROBINSON, E. RUTH, student, Oak Grove Sem., b 1893.

ROBINSON, LYDIA T., River Rd., b 1820.

ROBINSON, JOHN W., farmer, R. F. D. 50, b 1852; wife,

Georgia E. Drake, b 1858. Children: Percy C., truckman, Augusta, b 1882; Perley L., b 1884; Emma R., student, Oak Grove Sem., b 1893.

ROBINSON, ALBERT P., farmer, R. F. D. 50, b 1840; wife, Anna M. Baxter, b 1840. Children: Arthur B., carpenter, Winslow, b 1866; Ella F., b 1869, d 1887; Sadie A., m Gifford, b 1873; Lena M., b 1876, d 1877; Charles A., b 1878, d 1887; Francis L., b 1886.

RODERICK, HENRY, farmer, Vassalboro, R. F. D. 50, b 1878; wife, Alice M. Taylor (Perry), b 1877. Step-children: Mabel M. Taylor, b 1892, d 1892; Louisa D., b 1893, d 1893; Alfred L., b 1895, d 1895.

ROLLINS, HOWARD A., teacher, North Sch., b 1884.

ROLLINS, CYNTHIA (maiden name, Morrill) widow of Daniel, R. F. D. 50, b 1830. Children: Elmer W., b 1877; Laura, dressmaker, Winslow, b 1879.

ROLLINS, MARY E (maiden name, Wentworth) widow of George W., Riverside, b 1848. Child: James A., Calais, b 1867.

ROLLINS, CHAS. A., farmer, Augusta, R. F. D. 1, b 1858; wife, Nellie W. Reed, b 1860. Children: Ella L., b 1888; Harold C., b 1890; Helen E., b 1894.

ROLLINS, HIRAM AUGUSTUS, farmer, b 1822; wife, Lizzie Springer, b 1822. Children: Merton A., farmer, b 1860; Kate, b 1861; Frank H., plumber, Enderlind, N. D., b 1861.

ROLLINS, MERTON A., farmer, b 1860; wife, Jennie Savage, b 1866. Children: Carl C., b 1891; Cecil A., b 1893; Loris, b 1901.

ROLLINS, ELMER W., farmer, R. F. D. 50, b 1877; wife, Maud E. Wood, b 1878. Child: Phillip E., b 1901.

RONCOURT, SAMUEL, mason, North, b 1865; wife, Angie

Gilcott, b 1860. Child: Frank A. D., pupil, b 1888.

ROUNDY, M. ELIZABETH (maiden name, Getchell) widow of William, East, P. O., North, R. F. D. 48, b 1863. Children: Edith Ellen m Giddings, North, b 1888; Goeta May, b 1892.

ROUNDY, ELLEN (maiden name, Chase) widow of George S., b 1827: Children: George, South Carolina, b 1853; Edwin, b 1854, d 1891; Frederick, b 1857, d 1878; Josephine, b 1859, d 1878; Mary, b 1861, d ——; Susan, b 1862, d ——; William, liveryman, Waterville, b 1865; Alice, b 1869; Wesley, b 1871, d 1882; Leslie, b 1871, d 1882; Nellie b 1873, d 1901; Lizzie, m Jackson, b 1874.

ROWE, WILLIAM J., farmer, Augusta, R. F. D. 1, b 1843; wife, Mary E. Worth, b 1850. Children: Merton T., b 1876; Clarence E., b 1886.

ROWE, MERTON T., farmer, Augusta, R. F. D. 1, b 1876; wife, Grace K. Brown, b 1884. Children: Elaine E., b 1901; Urban S., b 1907.

RUGAN, JAMES, North, b 1841; wife, Alice Gersau, b 1852. Child by adoption: Grace, emp., woolen mill, b 1884.

RUNNELLS, ERNEST E., farmer, River Rd., b 1889.

RUSSELL, CHARLES H., Riverside, farmer, b 1867; wife, Flora E. Trask, teacher, Augusta, b 1871.

RUSSELL, HANNAH A. (maiden name, Hamilton) widow of John N., Riverside, b 1835. Children: Frank E., b 1854, d 1901; Edith E., m Trott, Monmouth, b 1857; Mabel L., m Huston, Damarascotta, b 1860; Charles H., b 1867.

S

SAFFORD, MARY A. (maiden name, Bradley) widow of Charles H., East, b 1840. Child: Lizzie R., Waterville, b ——.

SALLERS, FRED, emp., Am. Wool Co., North, b 1888.

SAWTELLE, HENRY M., Augusta, R. F. D. 1, b 1820; wife, Sarah Libby, b 1824, d 1893. Children: Isadore A., b 1847, d 1849; Leston D., b 1849, d ——; Milton H., b 1854, d ——; Lillian A., m Brown, b 1858; Arthur P., b 1861.

SAWTELLE, ARTHUR P., laborer, Riverside, b 1861.

SAWYER, IRVING E., spinner, Am., Wool Co., Pittsfield, b 1888; wife, Rachel L., North, b 1888. Child: Doris R., b 1907.

SCALES, WILLIAM H., emp., Am. Wool Co., North, b 1839.

SCATES, JOSIAH H., farmer, Augusta, R. F. D. 6, b 1852; first wife, Mary E. Weeks, b 1850, d 1893. Children: Unia A., m Danforth, m Libby, Jay, b 1872; Nellie; Mattie E., m Sylvester, Freedom; William H., salesman, Boston, Mass.; Grace E., Boston, Mass.; James A., millman, Mt. Vernon; Hazel D., Mt. Vernon. Second wife, Lillian F. Frances, b 1872. Child: Lillian F., b 1903.

SCHOEPE, CAROLINE (maiden name, Wett) widow of Reinhold, Riverside, b 1843. Children: Kate, m Croecker, New York, b 1863; Antonio, New York, b 1865; Gustave, b 1871; Josephine, m Keever, New York, b 1873; Lizzie, m Sturgis, Augusta, b 1875; Fronnie, m Trask, Augusta, b 1877; Carrie, m Ellis, Augusta, b 1879.

SCHOEPE, GUSTAVE, farmer, Riverside, b 1871.

SCOTT, PETER, North, b 1865.

SCOTT, ALBERT A., painter, North, b 1862; wife, Lizzie E. Wood, b 1863. Children: William A., attendant, Maine State Hospital, Augusta, b 1887; Harry E., mechanic, b 1888; Howard S., student, b 1891; Herbert H., pupil, b 1898; Arno M., pupil, b 1900.

SCOTT, HARRY E., mechanic, North, b 1888; wife, Eliza E. Webber, b 1888.

SEANEY, MATTHEW, shearer, Am. Wool Co., North, b 1843;

wife, Margaret Stinson, b 1845, d 1893. Children: Lizzie A., b 1864, d 1880; William H., farmer, Winslow, b 1866; Matthew A., prop'r Hotel Corinna, Corinna, b 1869; John F., piper, Hollinsworth & Whitney, Waterville, b 1873; Harlie H., driver, Providence, R. I., b 1875; Winifred A., weaver, Fairfield, b 1877; Mary Lizzie, m Surman, b 1881.

SEANEY, WILLIAM H., farmer, Winslow b 1866; wife, Matilda Dow, b 1876. Children: Hazel May, pupil, b 1897; Elmore William, b 1906.

SEAVEY, FRANK W., overseer weaving dept., Am. Wool Co., North, b 1854; first wife, Mattie J. Dyer, b 1856, d 1895. Children: H. Elmer, overseer, Bridgton, b 1874; May A., m Gammon, b 1876, d 1903; Effie M., m Field, Lawrence, Mass., b 1878; Agnes L., m Downs, Lawrence, Mass., b 1884; Beth P., b 1888. Second wife, Mabel E. Fickett, b 1868. Children: Clement H., b 1899; Frances C., b 1901; Frank W. Jr., b 1906.

SEDWICK, THOMAS M., confectioner, Main, North, b 1870; wife, Mary O. Herrick, b 1867, d 1908.

SELTZER, MORRIS, weaver, Bridge, North, b 1880; wife, Annie Hekovitch, b 1878. Children: Joseph, pupil, b 1900; Phillip, pupil, b 1902; Belle, b 1906.

SEWARD, WARREN, sawyer and prop'r mill, East, b 1842; wife, Clara E. Barstow, b 1862. Children: Celene I., m Fletcher, Indian Orchard, Mass., b 1884.

SHEA, KATIE M. (maiden name, Branch) employee woolen mill, North, b 1879.

SHERMAN, LAVINIA B. (maiden name, Robbins) widow of Melville J., R. F. D. 50, b 1839. Child: Minerva E., b 1862, d 1889.

SHERMAN, CLARENCE A., blacksmith, R. F. D. 50, b 1853; wife, Nellie L. Davis, b 1851. Children: Charles D., b

1876, d 1879; Estella B., m Gilbert, b 1879; Ernest B., Ry. fireman, Del Rio, Texas, b 1881; Alice E., m Dearborn, Portland, b 1883; Nellie L., m Lange, Willets, Cal., b 1885. Second wife, Sarah H. Austin, b 1861. Children: John C., b 1888; Mabel E., b 1891, d 1893; Stanly R., b 1892; Melville E., b 1894; Charles L., b 1895; Alma B., b 1898, d 1898.

SHERMAN, DANIEL W., farmer, R. F. D. 50, b 1837; wife, Mary H. Clark, b 1838, d 1867. Child: Franklin W., farmer, Edgecomb, b 1866. Second wife, Mary King, b 1840, d 1870. Child: Mary K., m Averill, Columbus, Ga., b 1870. Third wife, Mary E. Jackson, b 1847. Stepchildren: Jesse E. Henderson, undertaker, Everett, Mass., b 1866; Ina M. Henderson, m Penney, Waterville, b 1868.

SHOREY, CHARLES F., loom repairer, woolen mill, North, b 1860; first wife, Carrie B. McQuillan, b 1869, d 1891. Children: Elmer H., finisher, woolen mill, b 1889; Annie M., student, Oak Grove Sem., b 1890. Second wife, Annie L. McQuillan, b 1870. Children: Norman A., pupil, b 1897; Charles Dewey, pupil, b 1899; Kenneth B., b 1903.

SHOREY, HENRY E., North, b 1848; wife, Sarah Galusha, b 1848. Children: Alvah G., shoe dealer, Newport, b 1869; Mabel, m Reed, b 1872; Fred H., farmer, Westford, Mass., b 1875.

SHOREY, MARK R., North, b 1851; wife, Ida S. Priest, b 1854. Children: Alton M., druggist, Conway, b 1874; Adin D., loom repairer, b 1878.

SHOREY, ADIN D., loom repairer, North, b 1878; wife, Viola A. McLellan, b 1882. Children: Aubrey M., b 1902, d 1902; Audrey E., b 1904; Roy V., b 1906.

SILGREN, ELLIAS, emp., Am. Wool Co., North, b ——; wife, Thyre Koskinen, b 1888. Child: Barbara, b 1906.

SIMPSON, HARRY E., carpenter, North, b 1881; wife, Rose Conroy, b 1881. Child: Doris H., b 1903.

SKILLINGS, FRANK A., farmer, North, R. F. D. 48, b 1879; wife, Burnette Hussey, b 1879.

SMALL, RUFUS M., farmer, R. F. D. 50, res. and P. O. in winter, East, b 1852; wife, Sylvia White, b 1854. Children: Annie M., m Cates, b 1874; Harold, pupil, b 1896.

SMALL, EDWIN, farmer, North, P. O., Waterville, R. F. D. 39, b 1842; first wife, Helen A. Ballard, b 1845, d 1876. Children: Wilbur, farmer, Sidney, b 1868; Harry; Grace H., m Moffett, South China, b 1876. Second wife: Nellie A. Gifford, b 1848; Hattie, stu., Oak Grove Sem., b 1891.

SMILY, IRA B., farmer, Riverside, b 1835; wife, Angenette Springer, b 1841. Children: George W., motorman, Augusta, b 1864; William A., supt., Gardiner, Oregon, b 1865; Maud E., m Baker, b 1874.

SMILEY, ANDREW P., farmer, Augusta, R. F. D. 1, b 1819; wife, Elizabeth B. Cowen, b 1842, d 1890. Children: Margaret A., m Smily, b 1844; Lora H., m Sibley, So. China, b 1849; Emma F., b 1851, d 1893; Angie P., b 1854; Alice M., m Gardner, b 1857; Mary E., m Sylvester, Augusta, b 1859.

SMILEY, MILDRED E., pupil, North, P. O., Waterville, R. F. D. 39, box 34, b 1896.

SMILEY, MAURICE W., pupil, North, P. O., Waterville, R. F. D. 39, box 34, b 1892.

SMILEY, JOSEPH H., farmer, b 1824; wife, Electa Eaton, b 1827, d 1892. Children: Mary E., m Lawrence, b 1848, d 1878; Edwin H., b 1857, d 1863; George H., b 1856, d 1864; Carrie E., b 1858, d 1890; Nettie F., b 1865.

SMITH, GEORGE R., farmer, River Rd., b 1841.

SMITH, EDWARD E., oil cloth painter, R. F. D. 50, b 1876;

wife, Frances L. Sylvester, b 1878. Children: Audiss E., b 1900; Ruby F., b 1901; Eric R., b 1904, d 1904.

SMITH, LOTTIE, pupil, North, b 1905.

SNELL, HANNAH R., Riverside, b 1841.

SNELL, HESTER J., Riverside, b 1844.

SNELL, ANNE H., Augusta, R. F. D. 1, b 1836.

SNELL, CARRIE H., Augusta, R. F. D. 1, b 1839.

SNELL, CYNTHIA R., Augusta, R. F. D. 1, b 1830.

SNOW, ROBERT D., farmer, b 1853; wife, Francena Cummings, b 1851. Children: Hattie M., b 1879, d 1904; Ida, m Foster, also Hampton, Waterville, b 1881; George R., laborer, b 1884; Willie, b 1892, d 1892; Samuel, pupil, b 1895. Children of Mrs. Snow by first husband, Mr. Hallett: Ora, drill sharpener, Parkerhead, b 1872.

SNOW, ORRIN A., North, P. O., Waterville, R. F. D. 39, box 34, b 1844; wife, Lizzie Johnson, b 1844. Child: Cora A., m Smiley, 332 Water, Augusta, b 1866.

SNOW, JAMES A., emp., woolen mill, North, b 1883.

SOCIA, TIMOTHY, laborer, North, b 1881; wife, Mary Pooler, b 1883. Children: Lewis, b 1904; Eddie, b 1907.

SOCIE, WILLIAM, farmer, North, b 1885; wife, Minnie Gotie, b 1883. Children: William, b 1905; Leo, b 1907; Janette, b 1908.

SOMERVILLE, THOMAS T., finisher foreman, woolen mill, North, b 1854; wife, Lillias Taylor, b 1853.

SPAULDING, RAYMOND H., farm hand, East, b 1887.

SPEAR, WALTER M., weaver, North, b 1881.

SPRINGER, BETSEY H. (maiden name, Read) widow of William A., Riverside, b 1818. Children: Angenette, m Smiley, b 1841; James W., b 1845, d 1847; Julia A., b 1848, d 1855.

STAPAKEOBIE, ANDREW, North, b 1889.

STAPLES, GOETA, East, P. O., R. F. D. 50, b 1902.

STAPLES, JAMES T., SR., emp., Am. Wool Co., Maple, North, b 1856; wife, Ella M. Daggett, b 1867. Children: Warren D., pensioner, b 1887; James T., Jr., Am. Wool Co., b 1888; Daniel L., Am. Wool Co., b 1893; Mildred F., pupil, b 1895; Theodore, b 1899, d 1901; Goeta L., b 1902.

STARKEY, THOMAS H., farmer, North, b 1854; wife, Agnes A. Cross, b 1860. Children: Glenn W., supt. of Schs., b 1884; Howard A., farmer, b 1888.

STEELBROOKE, ARCHIBALD, dresser, Am. Wool Co., North, b 1882; wife, Louise Akerley, b 1880. Child: Hazel, b 1903.

STEELBROOKE, THOMAS, weaver, North, b 1881; wife, Annie Ackley, b 1882. Child: Ada, b 1906.

STEVENS, JACOB M., farmer, Augusta, R. F. D. 6, b 1828.

STILSON, CHARLES A., farmer, R. F. D. 50, b 1843; wife, Kate E. Rollins, b 1862.

STONE, ROBERT J., merchant, Augusta, R. F. D. 6, b 1883; wife, Bertha L. Berry, b 1886. Child: Kenneth B., b 1908.

STONE, LILLIAN A. (maiden name, Holmes) widow of Jonathan, Augusta, R. F. D. 6, b 1854. Children: Mabel F., b 1873, d 1874; Walter C., farmer, b 1875; Ernest L., mach., Athol, Mass., b 1877; Grace M., teacher, Waltham, Mass., b 1880; Robert J., merchant, b 1883.

STRONG, STEPHEN A., farmer, Augusta, R. F. D. 1, b 1869.

STRONG, STEPHEN, farmer, Augusta, R. F. D. 1, b 1821; wife, Abbie K. Sanborn, b 1838. Children: Willard E., merchant, 30, A, North, Boston, Mass., b 1859; Edwin W., merchant, 30, A, North, Boston, Mass., b 1861; Joseph E., b 1863, d 1904; Mabel G., m Hawes, Los Angeles, Cal., b 1865; Stephen A., b 1869; Cora M., b 1873, d 1890.

STUART, EDWIN H., farmer and carriage builder, East, b 1848.

STURTEVANT, CLARENCE O., hostler, North, b 1881.

STURGIS, HORACE R., retired, Riverside, b 1849.

STURGIS, CHARLES E., livery stable bus., Augusta, res. Riverside, b 1858; wife, Lizzie Schoepe, b 1875. Children: Walter L., b 1899; Vera M., b 1901; Charles E. Jr., b 1903.

SURMAN, ARTHUR R., weaver, North, b 1881; wife, Mary Seaney, b 1881. Child: Beatrice Margaret, pupil, b 1903.

T

TABER, LAVINIA (maiden name, Jenkins) widow of Henry, Taber Hill Rd., North, R. F. D. 48, b 1822. Children by first husband, Mr. Weeks: Howard, farmer, b 1846; George M., P. M., Glen, Mary, Fla., b 1851; Abbie M., m Taber, Providence, R. I., b 1853; Emily S., b 1855.

TABOR, ADDIE W. (maiden name, Buck) widow of Edwin F., b 1835. Child: Chase H., b 1861, d 1906.

TAYLOR, C. FRANK, farmer, Weeks Mills, R. F. D. 51, b 1852; wife, Mary H. Whitehouse, b 1848. Children: Charles B., b 1871, d 1884; Francena, b 1887.

TAYLOR, GEORGE W., farmer, North, R. F. D. 48, b 1858; wife, Emma B. Dockum, b 1857. Children: Ida Louise, clerk, Waterville, b 1884; Gracie May, m Bonsall, Foxboro, Mass., b 1888.

TAYLOR, WALTER, laborer, North, R. F. D. 48, b 1889.

TAYLOR, FRANK A., farmer, North, R. F. D. 48, b 1877; wife, Flora E. Marr, b 1876.

TAYLOR, EDWIN J., farmer, North, R. F. D. 48, b 1851; wife, Abbie M. Farnsworth, b 1869. Children: Percey, emp., woolen mill, b 1887; Veda F., b 1889.

TAYLOR, ERNEST C., farmer, North, b 1866; wife, Gertrude

J. Cooper, b 1874. Children: Harold C., pupil, b 1897; Alfred H., pupil, b 1899; Alma E., b 1903.

TAYLOR, ROSCOE G., farmer, East Vass. Rd., North, R. F. D. 48, b 1846; wife, Ellen Grover, b 1846. Children: Frank E., blacksmith, Winthrop, b 1873; James R., b 1875, d 1883; Frederick L., b 1877, d 1883.

THAYER, EVELYN, b 1830; Abbie H., b 1850, d 1862; Charles A., b 1852, d 1907; Frank, farmer, Illinois, b 1855; John P., b 1858, d 1879; Harry C., artist, b 1870.

THOMAS, ROSCOE G., farmer, Maple, North, b 1837; wife, Lydia M. Hussey, b 1836. Child: Sadie, m Jones, Portland, b 1858.

THORNHILL, ARTHUR, farm laborer, North, b 1878; wife, Charlotte Hebditch, b 1870. Child: Viola, b 1906. Children of Mrs. Thornhill by first husband, George Thornhill: James, Am. Wool Co., b 1888; Walter, pupil, b 1898.

TILTON, JULIA P. (maiden name, Moody) widow of Stephen, East, b 1825.

TOBEY, CELCLISSA B. (maiden name, Gardner) widow of Francis B., Augusta, R. F. D. b 1832.

TOBY, MELVIN, farmer, Augusta, R. F. D. 6, b 1877; wife, Clara A. Pratt, b 1877.

TOBEY, WILLIAM N., farmer, Augusta, R. F. D. 6, b 1852; wife, Anna F. Randall, b 1859. Child: Frank W., b 1877.

TOBEY, GEORGE E., farmer, Augusta, R. F. D. 6, b 1884; wife, Marian A. Jones, b 1883. Child: Rupert E., b 1907.

TOBEY, CHARLES E., farmer, Augusta, R. F. D. 6, b 1848; wife, Lettie Hardy, b 1850. Children: Symantha R., m Casey, Windsor, b 1870; Minnie V., m Sabin, China, b 1872; Melvin, farmer, b ——; George E., b 1884.

TOLMAN, MARIA (maiden name, Shorey) widow of Orlando,

b 1827. Children: Willie, b 1856, d 1898; Lenora M., b 1858, m Dodge; Alton M., piano manufacturer, Unionville, Conn., m Josephine Moody, b 1863.

TRUE, JOSEPH G., laborer, R. F. D. 50, b 1889.

TUFTS, CHARLES W., farmer, R. F. D. 50, b 1863; wife, Rose P. Marden, b 1872. Children: Irene E., b 1893; Sarah E., b 1895.

TWITCHELL, JOHN P., farmer, Augusta, R. F. D. 6, b 1852; wife, Etta V. Hawes, b 1862. Child: Gladys P., teacher, b 1887.

U

UPHAM, FRANK H., saw and grist mill, East, also farmer, b 1859; wife, Effie E. Priest, b 1865. Children: Lena, bookkeeper, Waterville, b 1888; Lila E., pupil, b 1898; Louise E., b 1904.

V

VALLEY, LUCY, mill hand, res. North, Bridge, b 1872.

VALLEY, JOHN, fireman, Am. Wool Co., res., Bridge, North, b 1877.

VARNEY, ALBERT N., finisher in woolen mill, North, b ——; wife, Alice L. Webber, b ——. Children: Leigh W. (deceased); Margaret H., office work, Am. Wool Co.; J. Albert, shearer; Mary M., sewer, Am. Wool Mill.

VERKRUYSSE, ALFRED, weaver, North, b 1855; wife, Ida Vandambrauck, b 1858. Children: Helen, emp., Am. Wool Co., b 1883; Josephine, m Omrod, b 1885; Fannie, m Kennedy, b 1887; Jennie, emp., Am. Wool Co., b 1891; Camille, pupil, b 1894; Victor, pupil, b 1896; Emma, b 1902.

W

WADE, ANAR (maiden name, Freeman) widow of Joseph, b 1831. Children: Mary E., b 1851, d 1876; Lewis A., black-

smith, Pittsfield, N. H., b 1853; George S., shoe manufacturer, Lynn, Mass., b 1860.

WALDRON, MILLARD F., farmer, R. F. D. 50, b 1857; wife, Grace B. Huggins, b 1865, d 1895; second wife, Alice M. Jaquith, b 1875. Children: Warren C., b 1901; Grace, b 1906.

WALDRON, FLORA E., divorced wife of Ezra G. Chase, R. F. D. 50, b 1858.

WRIGHT, BLANCHE B., Augusta, R. F. D. 1, b 1892.

WALDRON, CHARLES W., retired, R. F. D. 50, b 1824; wife, Betsy E. Warren, b 1830; Children: Millard F., b 1857; Flora E., m Chase, b 1858; Ida M., m Ellis, Bingham, b 1860.

WALDRON, MARY C., student, Bates Coll., North, b 1889.

WALDRON, GERTRUDE F., student, Oak Grove Sem., North, b 1893.

WALKER, TOYPHENA (maiden name, Thompson) widow of Joshua, b 1827. Children: Charles, blacksmith and farmer, Gardner, b 1854; Flora B., m Walker, b 1864; Isabelle, m Rodick, b 1864, d 1883.

WALL, ANNIE W., North, b 1847.

WALL, ELIZABETH, North, b 1843.

WALL, JOSEPH, emp., Am. Wool Co., North, b 1849; wife, Caroline M. Priest, b 1849.

WARREN, EUGENE E., lumberman, Augusta, R. F. D. 6, b 1857; wife, Florence E. Webber, b 1868. Child: Lottie E., student, Oak Grove Sem., b 1891.

WARREN, FRED F., farmer, Augusta, R. F. D. 6, b 1870; wife, Minnie S. Cotton, b 1881. Child: Isabelle N., b 1905.

WARREN, AMBROSE B., carpenter, Augusta, R. F. D. 6, b 1831; wife, Martha Lishness, b 1836. Children: Llewellyn

R., farmer, b 1857; Minnie E., m Pierce, Augusta, b 1860; Ardalissa B., m Newell, China, b 1865.

WARREN, ELDRIDGE A., Augusta, R. F. D. 6, b 1837.

WARREN, ORRISON, blacksmith, R. F. D. 50, b 1836; wife, Belle R. Nagle, b 1848. Children: Fred F., b 1870; Nettie M., Augusta, b 1872; Carl D., b 1884.

WASHBURN, JOHN F., farmer, East, P. O., North, R. F. D. 48, b 1857; first wife, Lillian Hall, b 1863, d 1887. Children: Alice Willa, m Ropes, New Rochelle, N. Y., b 1882; Nettie Gertrude, seamstress, Boston, Mass., b 1884; May Adella, b 1887, d 1887. Second wife, Ruthanna H. Nichols, b 1848.

WEBB, ELIJAH S., retired, R. F. D. 50, b 1826; wife, Hannah A. Bragdon (Ballard), b 1828. Children: Mary E., m Wood, b 1867; Addie L., m Briggs, b 1870. Step-children: Leander H. Ballard, Washburn, b 1854; William H. Ballard, Washburn, b 1856; Frank W. Ballard, b 1859.

WEBBER, ROBINA W. (maiden name, Gerrard) widow of Oren P., b 1848. Children: George E., chauffeur, 418 Columbus Ave., Boston, Mass., b 1876; Maude V., b 1877; Benjamin W., farmer, b 1879; Merton O., druggist, Bath, b 1881; Robert R., student, Oak Grove Sem., b 1888.

WEBBER, EZRA T., machinist, China Rd., North, R. F. D. 48, b 1858; wife, Mary M. Clark, b 1864. Children: E. Gray, tire worker, Corbin Motor Vehicle Corp., New Britain, Conn., b 1888; George H., pupil, b 1897.

WEBSTER, LUCIUS H., farmer, R. F. D. 50, b 1850; wife, Eugenie Clark, b 1859. Children: Ivie E., teacher, Ralston, N. J., b 1887; Inez E., b 1889; Lee L., b 1892; Edward H., b 1899.

WEEKS, HARLOW D., farmer, Augusta, R. F. D. 1, b 1842; wife, Mary J. O'Brian, b 1852. Children: Sarah M., m

Gliddon, b 1877; William H., engineer, Ottuma, Iowa, b 1879; Henrietta B., nurse, Boston, Mass., b 1881; Daniel B, plumber, Augusta, b 1883; Melville J., salesman, Boston, Mass., b 1885; Margarette S., milliner, Boston, Mass., b 1887; John L., student, b 1890; Isabell E., b 1892.

WEEKS, LIZZIE A. (maiden name, Averill) widow of Charles H., Riverside, b 1856. Children: Allen H., student, U. of M., b 1888; Emily A., b 1893.

WEEKS, SYRENA Y. (maiden name, Weeks) widow of James P., Riverside, b 1820. Children: Wallace S., b 1857; Maria J., m Appleton, b 1859; George L., farmer, Augusta, b 1861; Daniel S., bookkeeper, South Gardiner, b 1867.

WEEKS, WALLACE S., traveling salesman, Augusta, R. F. D. 1, b 1857; wife, Edith Church, b 1860, d 1897. Children: Catherine L., b 1894; Ralph C., b 1898. Second wife, Carrie M. Weeks, b 1863.

WEEKS, RUSSELL H., farmer, Taber Hill Rd., North, R. F. D 48, b 1882.

WENTWORTH, JOHN F., farmer, North, b 1831; first wife, Hattie E. Hasey, b 1837, d 1900. Children: Fred H., machinist, 940 Broadway, S. Boston, b 1876; Frank D., machinist, supt., United Shoe Machinery Co., 940 Broadway, S. Boston, b 1878. Second wife, Lucy E. Clark, b 1835. Child of Mrs. Wentworth, by adoption: Emma E., m Lightbody, Rochester, N. H., b 1870.

WENTWORTH, T. FRANK, laborer, North, b 1858; wife, Mary A. Hawes, b 1874, d 1908. Children: Ralph H., laborer, Smithfield, b 1894; Irving, pupil, b 1896; Eva E., pupil, Smithfield, b 1898; Alton, b 1903; Parker T., b 1904; Barker G., b 1904; Janette, b 1906.

WENTWORTH, WILLIAM E., farmer, North, b 1846; wife, Linnie D. Alexander, b 1886. Children: Eliza M., b 1902; Milo A., b 1906.

WENTWORTH, EUGENE W., Augusta, R. F. D. 1, b 1885.

WENTWORTH, URSULA J. (maiden name, Wood) widow of Noah, b 1828. Children: Edwin A., b 1845, d 1888; William E., b 1846; Mary E., m Rollins, b 1848; Leander E., b 1850; Annie E., m Randall, Provincetown, Mass., b 1852; Willis C., b 1854; Gilmore B., Richmond, b 1856; Lydia A., m Newell, b 1859; Violette, m Keene, b 1862, d 1884; Norah, m Fargo, b 1866, d 1888; Llewellyn D., carpenter, Augusta, b 1890.

WENTWORTH, LEANDER E., farmer, R. F. D. 50, b ——; wife, Sarah Walling, b 1850, d 1885. Children: Gilmore, contractor, Augusta, b 1873; Virgil R., Randolph, b 1874; Lugene, b 1885. Second wife, Lois Haley, b 1869, d 1900. Children: Clarence P., b 1891; Rose M., b 1893; Harvey J., b 1898.

WENTWORTH, WILLIS C., farmer, Riverside, b 1855; wife, Mary E. Radcliff, b 1857.

WENTWORTH, SARAH J. (maiden name, Glazier) widow of Edwin A., b 1848. Children: Alice M., b 1867, d 1868; Quincy A., laborer, b 1868; Laura E., m Watson, Lynn, Mass., b 1869; Carrie M., b 1871, d 1876; Minnie A., m Yeaton, Vassalboro, b 1872; Nellie P., m Dearborn, b 1874, d 1895; Carrie M., m Wentworth, Chelsea, Me., b 1876; Thomas J., carpenter, Riverside, Cal., b 1877; Augustus E., laborer, b 1878; Mabel A., m Nickless, Augusta, b 1880; Effie M., b 1882; Olive S., m Brown, Gardner, b 1884; Harry D., b 1885, d 1890; James G. B., b 1888, d 1890.

WHEELER, HORATIO S., watch repairer, confectionery, soda, tobacco and cigars, North, b 1852; first wife, Agnes Harris, b 1858, d 1885. Children: Nettie S., m Reed, shoemaker, Farmington, b 1878; Lottie L., m Gerald, sawyer, Clinton, R. F. D. 42, b 1879; Lester D., b 1881, d 1882; Franklin C., teamster, Winslow, b 1884. Second wife: Susan M. Foss

(maiden name, Dobbins), b 1852. Child: Clyde A., pupil, b 1895.

WHEELER, LOUISA JANE (maiden name, Tallman) widow of Benjamin Franklin, b 1824. Children: Lewis A., bookkeeper, Auburndale, Mass., b 1852; Louisa Antoinette, m Dow, b 1854.

WHITCOMB, HARRY C., farmer, R. F. D. 50, b 1857; wife, Julia McCormack, b 1866, d 1899. Child: Marian, Winterport, b 1894.

WHITCOMB, J. WARREN, carpenter, E. Vass. Rd., b 1877; wife Z. Mae Reed, b 1885. Children: Carl L., b 1902; Clyde H., b 1904; Frank A., b 1907.

WHITE, FRED A., carpenter, North, b 1867; wife, Sadie A. Marden, b 1874. Children: Minnie H., b 1892; Ethel M., pupil, b 1895; Carroll F., pupil, b 1897; Albert T., pupil, b 1901.

WHITE, JOHN, farmer, Main, North; wife, Mary Mining (deceased.) Children: James, Stockton Springs; John, supt. in mill, Andover, N. H.; Thomas, weaver, Enfield, N. H.; Willie, mechanic.

WHITEHOUSE, DORA M., teacher, Augusta, R. F. D. 6, b 1855.

WHITEHOUSE, ELIZA T. (maiden name, Taylor) widow of John, Augusta, R. F. D. 6, b 1830. Children: John C., mach., Wilmington, Del., b 1852; Dora M., teacher, b 1855; Charles H., b 1858, d 1882; Buford A., b 1865, d 1886; Forrest B., farmer, b 1872.

WHITEHOUSE, HARRIETT N. (maiden name, Wall) widow of Capt. E. M., Augusta, R. F. D. 6, b 1840. Children: Marrietta, m Robbins, Brunswick, b 1867; Hallie, m Weeks, Augusta, b 1869; Lillian B., m Pierce, b 1871; Daniel W., emp., pulp mill, Mexico, b 1882; Ralph W., emp., pulp mill,

Mexico, b 1884.

WHITEHOUSE, FOREST B., farmer, Augusta, R. F. D. 6, b 1872; wife, Gertrude F. Getchell, b 1874.

WHITING, MARY E. (maiden name, Mason) widow of William H., River Rd., b 1872. Children: Carolyn B., pupil, b 1891; Ruth M., pupil, b 1893.

WHITNEY, FRED F., painter, East, b 1863; wife, Nettie E. Packard, b 1862. Child: Stanley, b 1899.

WHITNEY, CHARLES F., emp., woolen mill, b 1878.

WOOD, LESLIE H., farmer, b 1862; wife, Mary E. Webb, b 1867. Children: Ruby M., b 1891; Walter L., b 1904.

WOOD, JOHN C., retired, R. F. D. 50, b 1832; wife, Anna R. Welch, b 1832, d 1904. Children: Laura E., m Cobb, b 1852; Benjamin W., b 1854, d 1879; Henry B., b 1857, d 1883; Holman S., b 1860, d 1877; Hattie M., m Gray, South Dakota, b 1863; Orion E., b 1872, d 1875.

WOOD, WILLIAM H., farmer, North, R. F. D. 49, b 1833; wife, Lizzie Andrews, b 1833, d 1907. Children: Abbie, m Lamson, Freedom, b 1856; Nettie, m Nelson, Palermo, b 1858; Nellie, m Little, b 1861; Ada, m Manning, Dorchester, Mass., b 1863; Lizzie, m Scott, b 1865; Edgar, laborer, b 1867; William, carpenter, Searsmont, b 1869; Frederick, b 1871, d 1883; Oscar A., carpenter, Hamilton, Mass., b 1873; Isabelle, m Foy, Albion, b 1875; Frank A., farmer, China, b 1877.

WOODSUM, DAVID A., farmer, E. Vass. Rd., P. O., North, R. F. D. 48, b 1818; wife, Eunice T. Hussey, b 1814, d 1888. Children: Maria B., b 1841; Jacob H., b 1843, d 1888; son by adoption, George A., b 1850.

WYMAN, EDWARD F., farmer, R. F. D. 50, b 1851; wife, Anna A. Appleton, b 1855, d 1886. Children: Minnie A., m Higgins, Bridgton, b 1871; Arthur E., phys., George-

town, b 1873; Moses K., b 1875, d 1905; Walter M., Somerville, Mass., b 1879. Second wife, Harriett S. Meserve, b 1864, d 1889; third wife, Jennie S. Emery (Gilman), b 1866. Children: Lois M., b 1892, d 1905; Ira W., b 1898; Wallace W., b 1907. Step-child: Tracy H. Gilman, b 1887.

WYMAN, CHARLES H., shoemaker and farmer, North, b 1856; wife, Edna N. Smith, b 1856. Children: J. Arno, shipping clerk, Am. Wool Co., b 1882; Arthur S., b 1884, d 1885; C. Maurice, bookkeeper, Am. Wool Co., b 1886; Merle R., student, Oak Grove Sem., b 1890.

Y

YEATON, WILLIS W., farmer, Augusta, R. F. D. 1, b 1858; wife, Rosa Nickerson, b 1859, d 1906. Child: John W., b 1882. Second wife, Mary Bush, b 1872; third wife, May Foye, b 1858, d 1896.

YEATON, JOHN W., farmer, Augusta, R. F. D. 1, b 1882; wife, Minnie A., Wentworth, b 1873. Child: John R., b 1907. Step-children: Ida M. Nickless, b 1891; Archie C. Nickless, b 1892, d 1892; Arthur E. Nickless, b 1894; Eliza A. Nickless, b 1896; Fred A. Nickless, b 1899; Irving Nickless, b 1900, d 1900; Josephine M. Nickless, b 1901.

YEATON, HERBERT P., farmer, Augusta, R. F. D. 1, b 1874; wife (divorced), Inez Lyon, b 1868.

YORK, JOHN, emp., woolen mill, North, b 1874; wife, Addie Patnaud, b 1879. Children: Alfred, b 1901, d 1901; Elsie May, b 1906; Percy J., b 1908.

YORK, ARCHIE, spinner, Am. Wool Co., North, b 1869; wife, Adaline Hunter, b 1874. Children: Evelyne, pupil, b 1899; Archie, pupil, m 1902; Tina, b 1903.

YORK, GEORGE H., laborer, North, b 1876; wife, Lena Boshan, b 1875. Children: Eddie A., pupil, b 1894; Horace H., b 1896, d 1896; George N., pupil, b 1897; Ida M., b

1899, d 1901; Edith M., pupil, b 1900; Cora F., pupil, b 1902; Joseph P., b 1904; Morice A., b 1905.

YOUNG, JAMES CHRISTIE, pastor Cong. church (removes to South Freeport, Me., May 1st), River Rd., b 1847; wife, Emma E. Winchester, b 1847. Child: Jennie M., m Tapley, Concord Junction, Mass., b 1872.

YOUNG, W. ALBERT, teacher, Oak Grove Sem., b 1882.

Z

ZEBPRIL, JOHN, emp., Am. Wool Co., North, b 1877; wife, Mary Ashcroft, b ——. Child: John, b 1907.

WIXSON, SYLVANUS, farmer, E. Vass. Rd., b 1858; first wife, Luhanna Knights, b 1838, d 1904. Children: Fred, farmer, Oakland, b 1875; Bert, farmer, b 1876; Milly, farmer, China, b 1881; Lilly, m Bickford, Oakland, b 1884; Mamie, m Pottle, b 1888. Second wife, Lilly Knox, b 1875.

WOOD, EDGAR H., farmer, North, R. F. D. 49, b 1867; wife, Mary L. Parmenter, b 1866. Children: Chester E., pupil, b 1894; Edith H., pupil, 1896; Harold E., pupil, b 1900; Greta E., pupil, b 1902; Melvin E., b 1906.

WOOD, BENJAMIN K., farmer, R. F. D. 50, b 1830; wife, Martha M. Glazier, b 1836, d 1860; second wife, Mary E. Wing, b 1836. Children: Leslie H., farmer, b 1862; Frank E., b 1864, d 1864; George R., eng., Malden, Mass., b 1865; Carrie E., m Whitehouse, So. China, b 1867; Ina M., m Averill, Wilton, b 1871; Ernest C., phy., Wakefield, Ky., b 1878; Mary E., m Small, b 1880.

WHITNEY, SETH H., farmer, North, b 1849; wife, Hannah Getchell, b 1844.

WHITTUM, MELLEN F., carpenter, N. Vass. Rd., b 1833; wife, Maria A. Robinson, b 1837, d 1907.

WILBER, JOHN R., farmer, b 1830; wife, Mary Ann Elliott, b 1830.

WILLIAMS, JOHN H., designer, North, b 1867; wife, Nancy W. Mays, b 1872.

WILSON, ARDRA (maiden name, Robinson (Springer), widow of Joseph, Augusta, R. F. D. 6, b 1829. Children: Mellissia, b 1854, d 1856; Fred, b 1856, d 1888.

WITHBEE, FRANCES (maiden name, Howard) widow of John, East, b 1866. Children: Ruth Cleveland, pupil, b 1893; Emily, b 1896.

WITHEE, AMBROSE H., farmer, North, b 1850; wife, Dulcina P. Ames, b 1856. Child: Bertha A., m Hodges, 41 Elm, Waterville, b 1876.

J. G. JOHNSON

MANUFACTURER OF

CHOICE CONFECTIONERY

WHOLESALE AND RETAIL

ICE CREAM A SPECIALTY SODA AND CIGARS

TELEPHONE 434-11

179 WATER STREET AUGUSTA, MAINE

Census of Albion

Abbreviations: m—married; b—born; d—died.

A

ABBOTT, CHAS A., blacksmith, R. F. D. 45, b 1866; wife, Cordelia P. Libbey, b 1872. Children: Lloyd B., b 1891, d 1893; Voyle E., stu., High School, b 1894; Charline L., stu., High School, b 1894; Floyd N., b 1903; Lilla K., b 1905.

ABBOTT, OLIVER L., farmer, R. F. D. 45, b 1845; wife, Mary A. Snell, b 1848. Child: Chas. L., Sta. Agt., b 1872.

ABBOTT, FRED W., farmer, R. D. 49, North Vas, b 1878; wife, Blanche E. Bragg, b 1878.

ABBOTT, GUSTAVUS L., farmer, R. D. 45, b 1834; wife, Nancy J. Crosby, b 1834. Child: Ellen F. m Fuller, b 1864.

ABBOTT, INLUS L., farmer, R. D. 47, b 1872; wife, Alice R. Pollard, b 1882. Child: Doris E., b 1905.

ALLEN, JACOB E., farmer, R. D. 46, b 1866; wife, Sarah J. Hutchins, b 1872. Children: Iola M., b 1896; Gladys E., b 1902.

APPLEBEE, F. E., trap drummer, Albion, b 1872; wife, Gertrude I. Foss, b 1866. Children: Ellen G., b 1894; Iola E., b 1895; Carrie A., b 1897; Edgar H., b 1899.

APPLEBEE, O. H., Shoe Repr, Albion, b 1840; wife, Ellen C. Raynes, b 1844, d 1892. Child: Frank E., farmer, b 1872.

AUSTIN, JAS., laborer, R. D. 45, b 1841; wife, Annie F. Lawrence, b 1851.

B

BAGLEY, EDW. T., farmer, R. D. 47, b 1867; wife, Ella F. Shorey, b 1871. Children: Clive E., b 1896; Hazen A., b 1901; Edwina D., b 1905.

BAKER, OLIVE A. (Libby), widow of Ralph L., b 1844, R. D. 46. Children: Everett L., b 1867, d 1895; Abbie E. b 1870, d 1879.

BAKER, BRADFORD, farmer, R. D. 45, b 1828; wife, Helen M. Burrill, b 1833, d 1890. Children: Fred B., farmer, b 1857; Clara E., m Randall, No. Easton, b 1859.

BAKER, JOHN, farmer, R. D. 45, b 1821.

BAKER, FRED B., farmer, R. D. 45, b 1857; wife, Stella M. Harris, b 1872.

BAKER, SUSAN, (Soule) R. D. 45, b 1825, widow of Sumner C., b 1830, d 1871. Children: Hattie L., m Brann, b 1859, d 1895; Chas S., farmer, b 1861; Nettie M., m Brann, b 1862; Alice C., m Blood, Hartford, Ct.; Etta I., m Ward, China, b 1865; Edw. E., b 1869.

BAKER, CHAS. M., farmer, Albion R. D. 45, b 1874; wife, Rosa B. Ridlon, b 1875. Children: Claude E., Stu., High School, b 1893; Hester A., pupil, b 1899; Ruth H., pupil, b 1901; Lura E., pupil, b 1903; Everett L., b 1907.

BARNES, JOSIE A. (Ryder), widow of Geo. E., b 1862. Children: Hazel E., b 1887; George B., b 1892; Clyde N., b 1893; Mary E., b 1896; Elden R., b 1899; Edna A., b 1903; Gardner C., b 1904.

BASFORD, S. F., farmer, R. D. 45, b 1868; wife, Alice M. Rowe, b 1871. Child: George M., b 1902, pupil.

BESSE, EVERETT B., farmer, R. D. 45, b 1861; wife, Jessie I. Rowe, b 1868. Children: Floyd R., Stu., Bus. College, b 1890; Carroll E., Stu., High School, b 1892; Frank A.,

pupil, b 1899; Arline D., b 1903; Erdine F., b 1905; Harland V., b 1906.

BESSE, ANDREW S., farmer, b 1851; wife, Addie R. Murray, b 1857. Child: Evie E., m Coffin, b 1877.

BESSEY, EDWIN A., farmer, b 1862; first wife, Carrie E. Whitaker, b 1871, d 1892; second wife, May B. Robinson, b 1879. Child: Hillard E., b 1900.

BESSEY, GEO. B., farmer, R. D. 45, b 1883.

BESSEY, E. F., farmer, R. D. 45, b 1869; wife, Sadie C. Grant, b 1876. Child: Clarence H., pupil, b 1897.

BESSEY, CHAS C., farmer, R. D. 46, b 1838; 1st wife, Mary Judkins, b 1844, d 1873. Children: Flora M., m McNell, Waterville, b 1868, d 1908; Mary F., m Rich, b 1874. Second wife, Emma Foye, b 1850, d 1884. Child: Chas. C. Jr., butcher, b 1881.

BICKNELL, LESTER H., farmer, R. D. 46, b 1877; wife, Jennie May Rollins, b 1880. Child: Ivan E., pupil, b 1900.

BILLINGS, ELIZIE S., widow of John S., b 1816.

BILLINGS, CHAS. A., farmer, R. D. 47, b 1845; wife, Caroline Kidder, b 1846.

BLAKE, ROSCOE H., farmer, R. D. 46, b 1858; wife, Ella B. Stratton, b 1862. Children: Clarence M., farmer, b 1884; Everett R., b 1885, d 1903; Sadie E., b 1891.

BOWLER, WM. D., b 1846; 1st wife, Eliza J. Belden. Children: Leilla Bell, b 1871; Herbert Augustus, b 1881. Second wife, Alice L. Parsons, b 1871. Children: Augusta M., b 1888; Harold Deless, b 1890. Third wife, Inabelle Flye, b 1873.

BRAGG, OSCAR B., farmer, R. D. 45, b 1884; wife, Katie S. Fuller, b 1884.

BRAGG, N. A., farmer, R. D. 45, b 1844; wife, b 1852. Chil-

dren: Eula M., b 1875, d 1882; Arthur M., b 1877, d 1879; Oscar B., farmer, b 1884.

BRANN, EUGENE H., farmer, R. D. 49, No. Vas., b 1853; wife, Annie M. Wiggin, b 1855.

BRANN, Abbie T. (Getchell), b 1835; widow of Robt. C., b 1835, d 1900. Children: Nellie F., b 1852; Eugene H., farmer, b 1853; George B., farmer, b 1859.

BRANN, GEO. B., R. D. 49, No. Vas., farmer, b 1859; 1st wife, Hattie L. Baker, b 1859, d 1895. Children: Robt. S., b 1879, d 1884; Mamie, b 1882, d 1882; Alice M., b 1885; Nellie B., b 1887; Eugene G., pupil, b 1895; Ella A., b 1895. Second wife, Nettie M. Baker, b 1862.

BURRILL, MARTHA E. (Wiggin), R. D. 45, b 1838, widow of Burrill, b 1837, d 1895. Children: Lizzie M., m Mosher, Mechanic Falls, b 1861, d 1897; Edgar A., b 1867, d 1890; Joseph H., clerk, Boston, Mass., b 1873.

BUZZELL, JOS. L., farmer, R. D. 45, b 1848; wife Celestia W. Worthen, b 1852. Children: Ora W., b 1876, d 1891; Louisa, m Hamlin, Winslow, b 1877; Ora O., farmer, b 1878; George L., farmer, Benton, b 1880; Charles T., farmer, Benton, b 1882; Nina A., b 1894.

BUZZELL, GEO. L., farmer, R. D. 45, b 1881; wife, Emily C. Bessey. Children: Rena B., b 1903; Blanch S., b 1906.

BYTHER, CHAS. F., Mail Car., R. D. 46, b 1860; wife, Emma J. Stratton, b 1864. Children: Gladys S., Stu., High School, b 1892; Velma B., pupil, b 1896.

C

CARR, H. B., farmer, R. D. 46, b 1836; wife, Emma S. Nelson, b 1843. Children: Mabel E., m Hussey, b 1866, d 1904; Frank F., Prin., Horace Mann School, Newtonville, Mass., b 1876.

CHALMERS, MARIA E. (Libbey), R. F. D. 45, b 1843; 1st husband, Rodman Chalmers, b 1827, d 1870. Children: Merritt L., farmer, b 1863; Lillian V., tailoress, Waterville, b 1866; Cora M., b 1868. Second husband, Ribley Chalmers, b 1823, d 1895. Child: Grace B., m Fuller, b 1877.

CHALMERS, JOHN C., mill owner, R. D. 45, b 1855; wife, Alma C. Barnes, b 1865. Children: Dwight S., Stu., High School, b 1890; Clarence N., Stu., High School, b 1892; Mabel E., pupil, b 1893; Vera E., pupil, b 1896; Harold A., b 1899, d 1902, James A., pupil, b 1902; Nellie E., b 1906.

CHALMERS, CALVIN H., farmer, b 1828; 1st wife, Demares Crosby, b 1830. Child: Milton, b 1859. Second wife, Sybil Smiley, b 1825.

CHALMERS, MILTON, farmer, b 1859; 1st wife, Ina Peaslee, b 1871. Children: Arthur E., student, b 1891; Ida M., b 1894, d 1904. Second wife, Myra Libby. Third wife, Cora M. Brown, b 1869. Child: Lindsey B., b 1901.

CLARK, CHAS. E., farmer, R. D. 45, Ex. 3rd Me. Inf., b 1840; wife, Harriet Jane Taylor, b 1844. Children: Caro F., m Savage, Waterville, b 1863; Jennie M., m Patten, W Hamden, b 1865; Calvin C., b 1867, d 1905; Daniel A., salesman, b 1869; Roscoe P., mill owner, b 1876.

CLARK, ROSCOE P., mill owner, b 1876; wife, Maud L. Crosby, b 1876. Child: Ervena E., b 1905.

CLARK, FRED E., farmer, R. D. 45, b 1855; wife, Martha A. Baker, b 1858. Children: Leland T., farmer, b 1879; Isadora E., b 1884; Ida M., b 1892; Willis E., pupil, b 1897.

COFFIN, CLARENCE W., farmer, R. D. 45, b 1882; wife, Elizabeth M. Robinson, b 1883. Child: Robt. C., b 1905.

COFFIN, CHAS W., R. R. Eng., b 1867; wife, Evvie L. Besse, b 1877. Children: Henry B., b 1902, d 1903; Irene M., b 1904; Elden B., b 1906.

COOK, FLORENCE B., R. D. 46, b 1881.

COOKSON, FLORA E. (Stiles), R. D. 45, b 1850; 1st husband, James Thompson. Children: Forest G., b 1879, d 1903. Second husband, Mayo L. Children: Silas L., R. R. Ser., b 1885; Ernest L., Stu., High School, b 1891; Clyde W., b 1898, d 1898.

COPELAND, ROY F., farmer, R. D. 45, b 1876; wife, Kate E. Robinson, b 1879.

COPELAND, JOHN E., farmer, R. D. 45, b 1835; wife, Sarah J. Worthen, b 1850. Children: Annie M., m Abbott, b 1872; Alice E., b 1874; John O., farmer, b 1877; William N., farmer, b 1879; Eva E., b 1883.

COX, A. M., F. B. Clergy., b 1868; wife, Mary L. Cushman, b 1871. Children: Beula I., pupil, b 1896; Millbron D., pupil, b 1899.

CRAWFORD, ARTHUR D., farmer, R. D. 45, b 1855; wife, Sarah P. Hodsdon, b 1866. Children: William, farmer, b 1884; Ella C., pupil, b 1892; Fannie A., pupil, b 1896; Frank, pupil, b 1899; Fred, pupil, b 1901; Stanley A., pupil, b 1903.

CROMMETT, ALLSTON E., farmer, b 1869; wife, Myrtie M. Keay, b 1880. Child: Floyd K., b 1901.

CROMMETT, EVERETT F., farmer, R. D. 46, b 1844; wife, Clara Kidder, b 1850. Children: Allston E., painter, b 1870; Laura R., m Fred M. Coffin, Wiscasset, b 1876.

CROSBY, ELI S., farmer, R. D. 45, b 1877; wife, Georgie E. Rowe, b 1885. Children: Leroy R., b 1903; Lena A., b 1904.

CROSBY, ELI V., farmer, b 1851; wife, Emma R. Libbey, b 1849, d 1898. Children: Ernfred J., Mer., b 1871; Fannie A., m Libbey, b 1874; Maud L., b 1876; Eli S., b 1878; Jennie M., m Whitaker, b 1886.

CROSBY, ABBIE D. (Thompson), Albion R. F. D. 45, b 1846, wid. of Harrison, b 1816, d 1891. Children: James, farmer, W. Levant, b 1866: Alice J., m Crosby, b 1868, d 1906: Willis B., farmer, Vassalboro, b 1870; Carrie, m Weymouth, b 1871; Robt. farmer, b 1876.

CROSBY, HANNAH B. (Tilton), R. D. 45, Wid. of Ora O., b 1834, d 1906. Children: Charles E., R. R. Mail Ser., b 1875; Pearl E., b 1887.

CROSBY, JOHN E., farmer, R. D. 45, b 1860; wife, May E. Foss, b 1867.

CROSBY, ERNFRED J., Mer., R. D. 45, b 1871; wife, Minnie F. Foss., b 1869. Child: Dorice E., pupil, b 1900.

D

DANFORTH, E. S., farmer, R. D. 47, b 1877.

DANFORTH, SUSAN E. (Sanborn), Wid. of Chester H., R. D. 47, b 1849. Children: Everett S., b 1877; Sadie M., m Small, b 1879, d 1897.

DANFORTH, R. C., farmer, R. D. 46, b 1853; wife, Abbie E. Hartshorn-Walker, b 1855. Children: Amy I., m Elliott, Freedom, b 1887; Mina M., b 1892. Step children: Chester A. Walker, Mattapan, Mass., b 1880; Manter E., b 1881, d 1892.

DAVIS, E. R., farmer, R. D. 47, b 1867; wife, Lucy M. Dilling.

DAVIS, WALTER L., farmer, b 1869; wife, Clara B. Roberts, b 1872. Children: Gertrude F., b 1896; Harold N., b 1899; Helen F., b 1899.

DAVIS, HANNAH M. (Spencer), wid. of Nathan, b 1839. Children: Geo. E., shoe cutter, Long Island, N. Y., b 1864; Fred A., Trav. Sales. Hudson, Mass., b 1867; Walter L., farmer, b 1869.

DAVIS, ANN E., (Davis), b 1837, Wid. of Alford. Child: Alba J., Mill Op., Pittsfield, b 1860.

DAVIS. RIPLEY, farmer, R. D. 45, b 1840.

DAY, EDW. P., Phys. and Sur., R. D. 45, b 1868; wife, Jennie C. Bowers, b 1877. Child: Catherine B., b 1906.

DRAKE, CHESTER O., farmer, b 1854; 1st wife, Abbie P. Brown, b 1868.

DICKEY, LESLIE A., farmer, R. D. 45, b 1882; wife, Isabell V. Morrill, b 1880. Child: Lura A., b 1904.

DOE, ZIMRI H., farmer, b 1833; wife, Charlotte McDonald.

DOE, SOPHIA, b 1831.

DOE, ELLEN J., R. D. 46, b 1865.

DOE, WM. G., R. D. 46, b 1859.

DOW, ANDREW J., farmer, R. D. 45, b 1870; wife , Clara A. Ridlon, b 1878. Children: Harry M., pupil, b 1895; Lizzie M., pupil, b 1897; Rosa E., pupil, b 1900; Wilbur E., b 1903; Ralph W., b 1907.

DRAKE, FREELAND P., farmer, b 1879; wife, Helen M. MacDonald, b 1880. Child: Raymond F., b 1901, d 1902.

DRAKE, L. WESLEY, blacksmith, b 1856; wife, Lillian A. Woods, b 1859. Child: Aubrey W., student, High School, b 1894.

DRAKE, CHESTER O., farmer, 1854; 1st wife, Abbie P. Spencer, b 1858, d 1882. Child: Carl S., clerk, b 1883. Second wife, Annie M. Chalmers, b 1860. Child: Marguerite C., pupil, b 1899.

DRAKE, CARL S., clerk, b 1883; wife, Beatrice E., b 1886.

DRAKE, CHAS. A., merchant, R. D. 45, b 1849; wife, Ellen L. Brown, b 1852.

DRAKE, HANNAH (Nash), widow of Charles, R. D. 47, b 1838.

E

ELLIOTT, H. H., carpenter, b 1867; wife, Edith E. Foss, b 1867. Children: Leona M., b 1888, d 1888; Chester L., b 1889; Gertrude B., b 1891; Lester N., b 1893; Leona A., b 1895; Anne, b 1897; George C., b 1897; Ruth P., b 1900; Leroy H., b 1904.

EWER, L. A., student, b 1890, R. D. 45.

EWER, SALINA F. (Coleman), R. D. 45, b 1832, widow of John A. Children: Mary F., m Williams, b 1854; Orestes D., b 1856, d 1897; Everett H., carpenter, Freedom, b 1860; Selina C., m Thompson, Wollaston, Mass., b 1862.

F

FALL, TRISTRAM, farmer, R. D. 47, b 1826; 1st wife, Eliza Woodsom, b 1832, d 1854. Children: Fred L., farmer, b 1854; Cadie, b 1856, teacher, Portland; Della, m Parmenter, Deering, b 1866. Second wife, Ellen Fall.

FALL, JOHN A., farmer, R. D. 47, b 1843.

FALL, GEO., farmer, R. D. 47, b 1836; wife, Hannah E. Starbird, b 1842. Children: Laura E., b 1862; Stella M., m Brookins, b 1865; George P., lawyer, N. Y. City, b 1868, Vinnie, m Crosby; Maria C., m Crosby, b 1874, d 1906.

FARNUM, LIZZIE A., R. D. 46, b 1859.

FARRELL, JOHN C., R. R. servant, b 1880; wife, Mamie Taylor, b 1884. Children: Emma, b 1903; Charlie, b 1904; Blanche, b 1906, d 1906; Helen, b 1907.

FARRIS, GEO. R., farmer, R. D. 45, b 1874; 1st wife, Emma Spaulding. Child: Iva, b 1897. Second wife, Anna B. Wyman-Atkins, b 1871. Child: John N., b 1902. Step child, Ralph W., pupil, Bath, b 1894.

FARRIS, VERNON H., farmer, b 1884; wife, Florence M. Whitaker, b 1888.

FLAGG, BERT F., farmer, R. D. 49, No. Vas., b 1879; wife, Bertha R. Bacon, b 1881. Children: Roy P., pupil, b 1898; Norman E., pupil, b 1901; Charlie H., pupil, b 1902; Rena M., b 1906.

FOSS, GEO. S., R. D. 45, b 1833; wife, Mary J. Hurd, b 1833, d 1904. Children: Lewis C., farmer, North Haven, b 1858; Benj. F., inventor, Fairfield, b 1861; May E., m Crosby, b 1867; Minnie F., m Crosby, b 1869.

FOSS, ALICE L., R. D. 46, b 1875.

FOSS, HIRAM A., laborer, b 1873.

FOSS, WALTER R., laborer, b 1869.

FOSS, ANN E., R. D. 45, b 1838, widow of Charles L., b 1835, d 1899. Children: Charles L., machinist, b 1863; Bert A., farmer, b 1868.

FOSS, BERT A., farmer, R. D. 45, b 1870; wife, Geneva B. Brown, b 1875. Children: Ina B., pupil, b 1902; Ruby C., b 1904.

FOWLER, EDWIN E., farmer, R. D. 46, b 1861; wife, Mary E. Goodspeed, b 1867. Children: Myron E., tanner, b 1889; Nettie E., b 1891; Louisa T., pupil, b 1893; Maud E., pupil, b 1895; Alton G., pupil, b 1897; Lydia B., pupil, b 1899, d 1900; Bela D., b 1904; Fannie B., b 1907.

FOWLER, ELIZA C. (Gilman), R. D. 46, b 1822, widow of Daniel C., b 1822, d 1882. Children: Chas. G., b 1842, d 1906; Etta, m Sturtevant, Monmouth, b 1845, d 1875; Bela G., box maker, Watsonville, Cal., b 1848; Mary E., m Washburn, China, b 1852; Maria D., b 1855, d 1859; Joseph G., b 1860, d 1861; Edwin E., laborer, b 1862.

FOYE, EDW. K., tanner, R. D. 46, b 1865; wife, Isabelle H. Wood, b 1875. Children: Sidney F., b 1893; Ella F., b 1891; Cassie M., b 1897; Ida B., b 1898; Evelyn C., b 1904.

FRENCH, LOIS C. (Gaslin), widow of Aaron C., R. D. 46, b 1836. Child: May M., m Kidder, b 1860, d 1888.

FULLER, JULIA A. (Fish), widow of Charles, b 1832. Children, Lizzie J., m Ewer, Freedom, b 1865; Charles E., farmer, b 1869.

FULLER, CHAS. E., farmer, R. D. 46, b 1869; wife, Ellen F. Abbott, b 1864.

FULLER, SIMON B., farmer, b 1842.

FULLER, P. T., farmer and carpenter, R. D. 46, b 1867; wife, Carrie White, b 1875. Children: Bernice, b 1895; Norman, b 1897; Ethel, b 1898; Iva, b 1900; Irma, b 1901; Edna, b 1903; Clarence, b 1905; Nina, b 1907.

FULLER, GRACE (Chalmers), widow of John B. F., b 1863.

FULLER, AMANDA J., b 1843 widow of Bradstreet Fuller, b 1832, d 1901. R. F. D. 45. Children: John B., farmer, b 1863, d 1907; Carrie W., b 1868, d 1892; Hannah, m McLaughlin, b 1874, d 1896.

G

GANYO, THOS., R. D 49, No. Vas., laborer, b 1860; 1st wife, Caroline Maggie, b 1860, d 1887. Child: Louis, student, Quebec. Second wife, Caroline Barrier, b 1870.

GARLAND, JOHN F., farmer, R. D. 45, b 1852; wife, Addie M. Clark. Children: Chester W., engineer, b 1879; Effie M., m Norris, Waterville, b 1881; Emma F., b 1882; Lila M., b 1887; Addie M., b 1889; Nathalie E., pupil, b 1896; Ada F., b 1906.

GERALD, EDNA M., R. D. 45, b 1886.

GERALD, LLEWELLYN, laborer, b 1869; wife, Cynthia E. Morrill-Clapp, b 1869. Children: Donald L., b 1904; Idella M., b 1906. Step son, Raymond Morrill, b 1897.

GOODHUE, CHAS. H., farmer, R. D. 46, b 1842.

GOODSPEED, LYDIA M. (Thompson), R. D. 46, b 1827, widow of Alton P., b 1827, d 1905. Children: Anna R., b 1851, d 1856; Francena, m Hussey, b 1853; Martha A., b 1857, d 1860; Mary E., m Fowler, b 1867.

GOULD, JOHN C., farmer, R. D. 46, b 1865; wife, Bina Fuller, b 1873. Children: Verna M., student, High School, b 1892; Virgil M., student, High School, b 1894; Jessie S., pupil, b 1895; Mildred M., pupil, b 1897; Homer L., pupil, b 1898; Ruth E., pupil, b 1900; Stanley P., b 1904.

GOULD, OLIVE A., teacher, Gram. Sch., R. D. 46, b 1858.

GREEN, S. WILSON, farmer, R. D. 45, b 1870; wife, Sarah H. Bickmore, b 1879. Child: Marjorie E., b 1905.

H

HALL, ALGER O., farmer, R. D. 45, b 1874; wife, Zora B. Bickmore, b 1880. Child: Therese L., pupil, b 1892.

HAMLIN, MAXEY, farmer, R. D. 46, b 1840; wife, Addie H. Jacquith, b ——, d 1847. Children: John M., Com. Mer., Boston, Mass., b 1868; Martin J., nurse, China, b 1870; Emma F., m Landers, b 1872; Perley H., teamster, Malden, Mass., b 1876; Florence M., m Willey, Clinton, b 1885.

HAMMOND, M. F., farmer, R. D. 47, b 1849; wife, Delphina A. Shaw, b 1849. Child: George M.

HANSCOM, GEO. G., farmer, R. D. 45, b 1831.

HANSCOM, LOUISA J., R. D. 45, b 1838.

HANSCOM, DAVID J., farmer, b 1833, d Eden Lake, Minn., 1896. Served three years in the Civil War.

HANSCOM, SANFORD, M. D., 1 Webster, E. Somerville, Mass., b 1841. Served in the war.

HANSCOM, JAMES B., b 1803, d in Albion, 1841.

HANSCOM, MARY (Frost), b 1806, d in Albion, 1894.

HARDING, JOHN R., farmer, R. D. 45, b 1873; wife, Gertrude M. Libby, b 1878. Children: Colby L., pupil, b 1902; Beatrice M., b 1903; Herbert E., b 1906.

HARDING, JUDSON J., R. D. carrier, R. D. 46, b 1883; wife, Grace E. Hunt, b 1885. Child: Oliver J., b 1907.

HARDING, ARTHUR W., farmer, R. D. 46, b 1888.

HARDING, ELMER, carriage maker, R. D. 45, b 1868; wife, Susie E. Rowe-Waldron, b 1856. Step children: Walter Waldron, machinist, b 1882; Jas. H., b 1885, d 1890; Chas. M., mill operator, b 1886.

HARDING, FRED C., carriage maker, R. D. 45, b 1865; wife, Belle E., b 1882.

HASKELL, JOSIAH P., farmer, R. D. 46, b 1834; wife, Elizabeth B. Smith, b 1831, d 1861. Children: Maria D., b 1856, d 1856; Lewis J., farmer, b 1858; Charles O., b 1861, d 1861. Second wife, Louisana Pullen, b 1831, d 1899.

HASKELL, LEWIS J., farmer, R. D. 46, b 1858; wife, Mary S. Manuel, b 1864. Children: Frank P., laborer, b 1891; Annie E., b 1892; Everett L., pupil, b 1898; Alice E., b 1902, d 1902.

HATHORN, LILA M. (Whitaker), widow of Lester F., b 1873.

HERBERT, CHAS. H., farmer, R. D. 49, No. Vas., b 1861; wife, Melissa Horn, b 1870, d 1897. Children: Nellie V., m. Gowell, Richmond, b 1886; Arthur L., farmer, b 1889; Hiram T., farmer, b 1892; Charles H. Jr., farmer, b 1894.

HIGGINS, HENRY B., farmer, R. D. 45, b 1843; wife, Sarah A. Bates, b 1844. Children: Alvin C., laborer, b 1868; Albert C., farmer, b 1872.

HIGGINS, ALVIN C., laborer, R. D. 45, b 1868; wife, Sadie Trask, b 1877. Child: O[illegible]

HIGGINS, ALBERT C., farmer, b 1872; wife, Louise Williams, b 1879.

George A., sea captain, Camden, b 1852; Fannie M., m Martin, b 1855; Etta A., m Tozier, Unity, b 1858.

HORN, AMANDA M. (Lancaster), R. D. 49, No. Vas., b 1832, widow of Hiram. Child: Melissa, m Herbert, b 1870, d 1897.

HUNT, N. M., farmer and agent, Pacific Guano Co., b 1851; wife, Annie M. Hunt, b 1865. Children: Grace E., m Harding, b 1885; Merton L., b 1888; Walter E., b 1890; Florence M., b 1892; Ethel F., b 1895; Howard D., b 1898.

HUSSEY, MARIAN C., b 1889.

HUSSEY, FOREST W., student, High School, b 1892.

HUSSEY, FRED K., student, High School, b 1895.

HUSSEY, JENNIE E. (Batchlor), widow of James, R. D. 46, b 1841. Children: Rosa L., b 1874; Frank E., b 1876.

HUSSEY, EUGENE W., superintendent alms house, b 1864; wife, Eva McLaughlin, b 1868. Children: Willis B., b 1891; Elmer C., b 1893; Bernard L., b 1894, d 1906; Mildred L., b 1898; Susie B., b 1903.

HUSSEY, JOHN W., farmer, R. D. 46, b 1842; 1st wife, Mary K. Crosby, b 1848, d 1888. Children: Lucia M., b 1875, d 1888; Edith A., b 1876, m J. Henry Fling, Oldtown. Second wife, Fannie Goodspeed. Child: Clarence W., student, High School, b 1892.

J

JEWETT, L., R. D. 45, b 1852; wife, Flora L. Woodes, b 1856.

JONES, RUTH A. (Grace), b 1856, widow of Frank Jones, d 1876. Child: Lizzie M., b 1874.

JONES, ELIZA B. (Pinkham), b 1825, widow of Francis, b 1822, d 1898. Children: Emma A., m Nelson, Waterville, b 1848; Edna C., m Hunnewell, b 1850, d 1907; Mary E.,

m Copeland. b 1852; Esther J., m Ward, China, b 1854, d 1878; Georgie A., b 1858, d 1874; Frank A., farmer, No. Searsmont, b 1863; Wilfred E., baker, Belfast, b 1867; Ellen C., m Wadsworth, b 1868, d 1905.

K

KEAY, GEO. F., farmer, R. D. 46, b 1855; 1st wife, Sadie L. Warren, b 1863, d 1887. Child: Myrtie M., m Crommett. Second wife, Carrie M. Libbey, b 1875. Children: Harold L., pupil, b 1899; Roy E., pupil, b 1901; Edna A., b 1904.

KEAY, MARIA H., R. D. 46, widow of Levi W. Child: George F., farmer, b 1855.

KEEF, W. EARL, R. R. Service, b 1884.

KENISTON, ARTHUR L., granite cutter, R. D. 46, b 1877; wife, Eva M. Mudgett, b 1878. Children: Florice T., b 1903; Helen M., b 1905.

KIDDER, WALDO B., farmer, R. D. 46, b 1852; wife, Julia A. Gilman, b 1854. Children: J. Carlton, b 1881; Harry W., b 1884; Myron D., b 1887.

KNIGHT, R. J., R. R. service, b 1873; wife, Fannie E. Tozier, b 1875. Children: Caro L., student, High School, b 1893; Viola E., pupil, b 1895; Norman R., pupil, b 1898; Archie T., pupil, b 1900; Albert T., pupil, b 1902; Carl W. b 1904; Abbie L., b 1906.

KNIGHTS, WILBERT A., farmer, R. D. 46, b 1860; wife, Eleanor E. Bates, b 1867. Children: John W., pupil, b 1894; Edgar O., pupil, b 1895; Harold B., pupil, b 1897; Allen G., pupil, b 1898; Rosie E., pupil, b 1900; Roy S., b 1903.

L

LANDER, WILLIS E., farmer R. D. 45, b 1858; wife, Emma

Hamlin, b 1872. Children: Olive E., pupil, b 1893; John W., pupil, b 1894; Lindon V., pupil, b 1896.

LEIGHTON, JAMES A., laborer, b 1840; 1st wife, Viola Jones, b 1841, d 1893. Children: James, Lowell, Mass.; Jefferson, Lowell, Mass.; Lynn, Lowell, Mass. Second wife, Martha Pillsbury.

LEONARD, LEO M., R. D. 45, b 1876; wife, Margaret A. Flynn. Child: Leo Blair, b 1906.

LEONARD, WM., farmer, R. D. 45, b 1845; wife, Julia A. Brown, b 1852. Children: Minnie F., m Hight, Somerville, Mass., b 1868; Marcia E., m Nickerson, Somerville, Mass., b 1869; Amy E., m Wiggin, b 1871; Willie P., farmer, b 1879.

LEONARD, GEO. P., farmer, R. D. 45, b 1843; wife, Cassandria Cleaves, b 1848. Children: Morris H., b 1872, d 1899; Mamie A., b 1872, d 1888; Leo M., b 1876; Merton C., mail carrier, b 1884.

LEONARD, M. C., mail carrier, R. D. 45, b 1884; wife, Edith E. McKenney, b 1888.

LEWIS, JACOB L., agent, R. D. 49, No. Vas., b 1857; wife, Angie L. Nutter, b 1855. Children: Maud M., tailoress, Waterville, b 1882; Vera E., b 1892.

LIBBEY, HOLLIS L., farmer, R. D. 46, b 1876; wife, Etta H. Wiggin, b 1877. Children: Edith M., pupil, b 1897; Leora M., pupil, b 1900; Mattie E., pupil, b 1902.

LIBBEY, LLEWELLYN, merchant, b 1841; wife, Angie M. Drake, b 1844. Children: Albanah H., merchant, Waterville, b 1868; Leroy W., merchant, b 1872.

LIBBEY, L. W., merchant and postmaster, b 1872; wife, Fannie A. Crosby, b 1874.

LIBBY, BENJ. R., farmer, R. D. 46, b 1836; wife, Lucy A.

Goodhue, b 1844, d 1904. Children: Cora B., b 1878, d 1890; Clara B., m Meader, b 1883.

LIBBY, WALLACE E., farmer and road commissioner, b 1872; wife, Nellie Keay, b 1872. Children: Mildred A., pupil, b 1899; Russell K., b 1904, R. D. 45.

LITTLEFIELD, CHAS B., farmer, R. D. 47, b 1857; wife Carrie D. Webb, b 1858. Child: Fred C., b 1882.

M

MARCIA, FRED, farmer and painter, R. D. 47, b 1869; wife, Mary Rancourt, b 1872. Children: Rita M., b 1894, d 1907; Floyd J., b 1897; Lawrence E., b 1903.

MARTIN, FANNIE M. (Hopkins), b 1855, widow of Jos. P., b 1845, d 1907. Children: Lillian E., b 1872; Morris G., machinist, Portland, b 1879; Susie A., m Bumps, b 1888.

McDONALD, FRANK W., farmer, R. D. 46, b 1878; wife, Annie M. Shorey, b 1882. Children: Benj., b 1901; Floyd, b 1905.

McDONALD, DAVIS, farmer, R. D. 46, b 1844; wife, Mary F. Dudley, b 1845. Children: Frank W., b 1878; Helen M., b 1880, m. Freeland Drake.

McLAUGHLIN, EUGENE G., farmer, R. D. 46, b 1872; wife, Susie Cummings, b 1870.

McLAUGHLIN, H. L., farmer, R. D. 46, b 1842; wife, Sarah A. Crommett, b 1843. Children: Geneva G., b 1867, m Hussey; Frank, blacksmith, No. Vas., b 1870; Eugene G., b 1872; Wilbert H., farmer, b 1874; Charlena, b 1877.

MEADER, JOHN, farmer, R. D. 46, b 1876; wife, Clara B. Libby, b 1883.

MEADER, C. EDWIN, farmer, R. D. 46, b 1869; wife, Cora M. Whitaker, b 1876. Children: Kenneth W., pupil, b 1897; Lloyd E., b 1901; Harold A., b 1902; Forrest W., b 1906.

MEADER, OTIS, retired farmer, R. D. 46, b 1835; wife, Hannah Fuller, b 1834, d 1908. Children: Arthur H., b 1858, d 1901; Ora A., merchant, Waterville, b 1860; Melissa A., m Oliver, Freedom, b 1863; Wilmot H., b 1865, d 1889; C. Edwin, farmer, b 1869; Alice H., m Stratton, b 1871; John O., b 1875, d 1875; John O., R. R. Ser., Waterville, b 1878.

METCALF, FRANKLIN W., farmer, R. D. 45, b 1834; wife, Betsey M. Hamlin, b 1837. Children: Abbie J. Farrington, China, b 1856, d 1877; Martha E., m Wixson, Winslow, b 1858; Mary D., m Farrington, China, b 1860; Rosella, b 1862, d 1864; William H., farmer, b 1865.

METCALF, WM. H., farmer, R. D. 45, b 1865; wife, Etta C. Clark, b 1868. Children: Charlie G., sawmill op'r, b 1886; Jennie M., b 1888; Flora B., pupil, b 1894; Eleanor A., b 1904.

MORRILL, HESTER A. (Buker), R. D. 46, b 1845. Children: Delia M., m Whiteley, Winslow, b 1865; Charles M., mill operator, Benton, b 1868; Syntha, m Gerald, b 1871; Everett L., farmer, b 1874; Edith M., b 1876, d 1877; Isabel B., m Dickey, b 1881.

MORRISON, ALVAH L., farmer, b 1881; wife, Edith Cain (m Libby), b 1878. Step children: Hattie M. Libby, b 1895; Freda R. Libby, b 1899; Iva B. Libby, b 1902; Aubrey W. Libby, b 1904.

MORSE, JAMES A., farmer, R. D. 46, b 1848; 1st wife, Mary D. Brown, b 1851, d 1889; 2nd wife, Abbie F. Tozier, b 1852.

MUDGETT, DENNIS G., farmer, R. D. 46, b 1841; wife, Helen M. Mitchell, b 1847. Child: Eva M., m Keniston, b 1878.

N

NORTON, CHAS. F., farmer, b 1858; wife, Luella Going, b 1876. Children: Florence M., b 1897; Charlotte, b 1899; Forrest E., b 1900; Norman H., b 1903.

O

OLIVER, MELISSA A., farmer, R. D. 46, b 1863, widow of Robert M., b 1830, d 1891. Children: Cleve, b 1884; Ray M., b 1887; Roy, b 1889, d 1889; Warren M., b 1891, d 1891; Hannah J., b 1893; Fred B., b 1898; Robert L., b 1901.

P

PARKHURST, MARY E. (Donoho), R. D. 46, b 1849, widow of Saml. L., b 1842, d 1903. Children: Horace T., farmer, b 1872; Norris B., b 1874, d 1906; Ira H., farmer, Bakersfield, Cal., b 1876; Charles E., farmer, b 1880.

PARKHURST, CHAS. E., farmer, R. D. 46, b 1880; wife, Marion L. Foster, b 1884. Children: Bertha I., b 1906; Irma M., b 1908.

PARMENTER, MARIA B. (Stinson), R. D. 46, b 1849, widow of John G., farmer, b 1844, d 1903. Children: Lila S., m Hayes, Henderson, b 1870; Clara M., nurse, Portland, b 1872; John S., blacksmith, Lynn, Mass., b 1877; Nellie D., b 1881; Lena C., pupil, b 1894.

PERRY, MARY A., R. D. 46, b 1879, husband, Eugene E., b 1878. Child: Clyde E., pupil, b 1898.

PLUMMER, WM. P., farmer, R. D. 46, b 1840; 1st wife, Martha E. Weymouth, b 1842, d 1867. Child: Henry A., b 1865, d 1870. Second wife, Nancy J. Weymouth, b 1835, d 1870. Child: William A., machinist, Dorchester, Mass., b 1870. Third wife, Sophronia O. Hamlin, b 1843, d 1890. Children: Florence E., m Sanborn, Dorchester, Mass., b 1873;

Rose E., m Trask, Edgecomb, b 1878; Calvin H., mill operator, Dorchester, Mass., b 1882; Edmund H., farmer, b 1884. Fourth wife, Annie Doe-Jipson, b 1854.

PRAY, GEO. B., farmer, R. D. 45, b 1841; 1st wife, Eliza F. Morrison, b 1841, d 1881; Child: Fannie L., b 1872, d 1874. Second wife, Lizzie M. Bradstreet, b 1847, d 1907.

Q

QUIMBY, CHAS. H., farmer, b 1867; wife, Ada Marcia, b 1864. Children: Walter C., b 1893; Gladys G., b 1899; Carroll W., b 1901; Erving L., b 1902; Cora M., b 1907.

R

RACKLIFF, E. S., farmer, R. D. 46, b 1852; wife, Evvie S. Murray-Webb, b 1860. Step children: Addie W. Webb, b 1884, d 1904; Clarence R., b 1891, d 1898; Clara W., pupil, b 1895.

RANCOUR, PETER, farmer, R. D. 45, b 1841; wife, Phoebe Dulac, b 1844. Children: George A., machinist, Portland, b 1847; Edward, wood worker, Deering, b 1869; Henry, Nashua, N. H., b 1871; Mary, m Marchia, b 1872; Frank, Nashua, N. H., b 1875; Alfred P. (adopted), pupil, b 1898,

RICH, E. D., mill operator, R. D. 45, b 1866; wife, Mary F. Besse, b 1869. Children: Perley E., b 1893, d 1893; Ada, b 1896, d 1896; Fred R., pupil, b 1900; Jessie M., pupil, b 1902; Arthur E., b 1906, d 1906.

RIDLON, ANNIE E. (Wing), b 1849, widow of John W., b 1839, d 1898. Children: Orraville F., b 1868, d 1888; James W., farmer, b 1872; Rosa B., m Baker, b 1875; Clara A., m Dow, b 1878.

ROBINSON, L. G., farmer, R. D. 46, b 1875; wife, Daisy M. Judkins, b 1881. Children: Iva J., pupil, b 1900; Frank T., b 1903; Nelson M., b 1905.

ROBINSON, ANDREW J., farmer, b 1848; wife, Rose L. Butterfield, b 1865. Children: Maud L., m Coffin, b 1883; Bertha E., m Whitaker, Hyde Park, Mass., b 1884; Fannie E., m Russell, b 1886; William B., b 1893; Lucy M., b 1899; Glenna K., b 1907.

ROLLINS, JNO. A., farmer, b 1863; wife, Sarah E. Wixson, b 1859. Child: Grace M., m Young, b 1889.

ROLLINS, EDW., farmer, R. D. 45, b 1846; wife, Mary R. Libbey, maiden name, Higgins, b 1849. Children: Wilfred I., b 1872, d 1908; Jennie May, m Bicknell, b 1880; Sadie L., b 1882, d 1883.

ROLLINS, CALVIN, farmer, R. D. 45, b 1840; 1st wife, Louisa Durgin. Children: Linna M., m Stratton, Manchester, N. H., b 1868; Hattie P., Manchester, N. H., b 1869. Second wife, Mary E. Jones-Copeland, b 1852.

ROWE, WALTER W., farmer, R. D. 45, b 1864; wife, Emma Groves-Shipman, b 1863.

ROWE, JAMES, farmer, b 1870; wife, Alberta Wallace (m Dunton), b 1877. Children: Clara A., b 1901; Laura B., b 1905.

ROWE, JAS. H., farmer, R. D. 45, b 1841; wife, Melissa Davis. Child: Alice M. Basford, b 1871.

RUNNELLS, ARTHUR E., farmer, R. D. 46, b 1858; wife, Florence E. Wood (m Gullifer), b 1856. Step children: Eugene C. Gullifer, painter, Augusta, b 1873; Frank S. Gullifer, farmer, Waterville, b 1876.

RUSSELL, EARL R., R. R. Ser., R. D. 45, b 1881; wife, Fannie E. Robinson, b 1886. Children: Ada R., b 1906; Albert N., b 1907.

S

SANBORN, T. M., farmer, R. D. 46, b 1827; 1st wife, Cynthia

A. Hinckley, b 1835, d 1872. Children: Robert, b 1853. d 1855; Isabel A., m Fuller, b 1855, d 1880; Charles H., sawmill operator, Munroe, N. H., b 1857; Sylvinia J., m Jellison, b 1859, d 1886; Geo. M., b 1861, d 1893. Second wife, Leora E. Riley, b 1851. Children: Fred M., candy maker, Dorchester, Mass., b 1874; Frank T., b 1879, d 1896; Hattie A., m Bailey, Roxbury, Mass., b 1885.

SENNETT, WM. F., farmer, b 1864; 1st wife, Ida M. Turner, b 1874. Children: George H., b 1893; Harvey F., b 1895, d 1895. Second wife, Fannie M. Shorey, b 1867. Children: Millard L., b 1898; Mildred A., b 1900; Evelyn M., b 1901; Lincoln A., b 1902; Harold E., b 1904; Sybil H., b 1907.

SHERMAN, BENJ. J., farmer, R. D. 45, b 1851; wife, Abbie E. Homestead, b 1852. Child: Harriet P., clerk, Augusta, b 1882.

SHORES, THOS. J., farmer, R. D. 45, b 1863; wife, Bertha E. Bessey. Child: Henry L., student, High School, b 1892.

SHOREY, LEONARD M., farmer, b 1844; wife, Ann Bessey, b 1842. Children: Fannie M., m Sennett, b 1867; Asher L., farmer, b 1869; Ida A., b 1871; Hattie E., m Tabor, b 1874.

SHOREY, AMY M. (Clinch), R. D. 46, b 1848, widow of Alonzo, b 1837, d 1907. Children: Willard L., upholsterer, Somerville, Mass., b 1868; Edwin A., b 1871, d 1907; Guy C., jobber, b 1874.

SHOREY, ALMON, farmer, R. D. 45, b 1830; 1st wife, Elizabeth A. Jordan, b 1829. Children: Edna A., b 1854, d 1872; Thos. A., b 1855, d 1890; Betsey M., m Handy, China, b 1859. Second wife, Ellen M. Worthen-Chase, b 1848.

SHOREY, JANE P. (Neal), R. D. 46, b 1825, widow of Frank. Children: Charles F., b 1855, d 1858; Elmira J., m Skillin,

b 1857, d 1903; Sadie F., m Nelson, Palermo, b 1860; Charles M., nurseryman, Peona, Colorado, b 1863.

SHOREY, REUEL W., farmer, b 1840; 1st wife, Sarah Handy (m Bessie); 2d wife, Hattie Burrill, b 1860, d 1885. Children: Sadie E., m Libby, Gardiner, b 1879; Cora B., m Waldron, b 1882. Third wife, Lydia L., Sylvester, b 1855.

SHOREY, ERASTUS, farmer, R. D. 47, b 1848; wife, Eliza A. Bessey. Children: Celia B., b 1867, m Smiley; Ella F., b 1872, m Bagley; Alonzo D., b 1876; Luther G., b 1882, d 1890.

SHOREY, FRANK H., farmer, R. D. 47, b 1848.

SIBLEY, MANLEY, farmer, R. D. 46, b 1828.

SKILLINS, GEO. A., farmer, R. D. 46, b 1854; wife, Elmira J. Shorey, b 1857, d 1903. Child: Frank C., motorman, Boston, Mass., b 1882.

SKILLIN, BERTHA M., teacher, b 1887.

SKILLIN, JENNIE P., High School, b 1891.

SMILEY, KELSEY, farmer, R. D. 47, b 1856; wife, Celia Shorey, b 1867. Children: Carroll A., b 1891; Earl E., b 1907.

SPARROW, WM. A., laborer, b 1864; wife, Amanda Young (m Towers), b 1874. Child: Iva M., Searsport, b 1897.

SPEARING, WALTER, farmer, R. D. 47.

STEWART, THOS. B., laborer, R. D. 45, b 1875; wife, Thura B. Thorolfson, b 1876. Children: Esther M., b 1903, d 1905; Charles T., b 1904; William A., b 1905; Gladys P., b 1907.

STINSON, AMELIA F., R. D. 45, b 1858, widow of Samuel, b 1837, d 1905. Child: Daisy M., m Robinson, b 1880.

STRATTON, JAS. W., farmer, b 1829; wife, Sarah B., b 1840. Children: Ella B., m Blake, b 1863; Adelbert M., farmer, b 1869.

STRATTON, ADELBERT M., farmer, b 1869; wife, Alice M., b 1871. Child: Louise J., pupil, b 1899.

STRAUSS, PAUL, farmer, R. D. 46, b 1847; wife, Lizzie M. Bennett (m Norton), b 1847. Child; Rosa M., m Getchell, Freedom, b 1883.

SWEARS, SARAH A. (Leighton), b 1838, widow of John W., b 1836, d 1898. Children: Will E., sawmill operator, Veazie, b 1859; Irving L., b 1861, d 1884; Albert L., b 1863, d 1883; Fred M., b 1867, d 1896; Frank F., farmer, Montana, b 1871; Edgar W., laborer, b 1874; Van C., farmer, b 1878.

SWEARS, EDGAR W., farmer, b 1874; wife, Susie A. Hamilton, b 1874.

SYLVESTER, A. D., farmer and painter, b 1856; wife, Josie A. Abbott, b 1865. Child: Verna A., pupil, b 1892.

T

TAYLOR, CALVIN E., farmer, R. D. 45, b 1846; wife, Emma W. Bragg-Hobart. Child: Ethel O., student, High School, b 1892.

TAYLOR, CHAS. L., farmer, R. D. 45, b 1875; wife, Hattie E. Shorey, b 1874. Children: Bernard L., pupil, b 1899; Florence H., b 1905; Flora N., b 1907.

TAYLOR, LENDAL L., farmer, R. D. 45, b 1848; wife, Mary E. Whiting, b 1855. Children: Chas. L., farmer, b 1875; Henry W., farmer, b 1887.

TAYLOR, SAML, farmer, b 1850; wife, Adeli Le Moire, b 1855. Children: Mamie, b 1896; John, pupil, b 1898.

TAYLOR, E. P., farmer, R. D. 46, b 1840; wife, Mary A. Libbey, b 1853. Children: John E., farmer, b 1868; Elwood E., b 1871, d 1906.

TAYLOR, JOS., farmer, R. D. 45, b 1826; wife, Sarah T. Rob-

ertson, b 1833, d 1899. Children; Charlotte B., m Card, Lovell, b 1860; Ida M., tailoress, Waterville, b 1862; Alfred, b 1863, d 1863; Belle E., m Kirkpatrick, Houlton, b 1864; Sarah E., m Spaulding, b 1869.

TAYLOR, JOHN E., farmer, R. D. 46, b 1868; wife, Ella H. Tarbell, b 1868.

THOMPSON, F. W., farmer, R. D. 45, b 1885; wife, Ida Guerney, b 1884. Child: Inez E., b 1907.

TIBBETTS, THOS. L., farmer, R. D. 46, b 1874; wife, Olive Whittaker, b 1883. Children: Avis I., b 1902; Madeline L., b 1903; Virgil L., b 1904.

TILTON, SAML G., farmer, R. D. 45, b 1858; wife, Martha E. Vose, b 1861. Children: Everett E., farmer, b 1882; Elihu B., b 1884; Carrie P., b 1888, d 1899; Esther A., pupil, b 1900.

TILTON, CHRISTIANA J. (Johnson), R. D. 45, b 1823, widow of Samuel N., b 1816, d 1892. Children: Hannah B., m Crosby, b 1843; Isadora E., m Bessey, b 1847, d 1870; John N., b 1850, d 1899; Edw. G., merchant, Boston, Mass., b 1854.

TILTON, LIZZIE A. (Snell), R. D. 45, b 1847, widow of Byron P., b 1844, d 1908. Children: Ada M., m Skillin, b 1865, d 1893; Ida A., b 1870, d 1871.

TOZIER, LA FORREST A., farmer, R. D. 45, b 1852; 1st wife, Alice Waddington, b 1867, d 1888. Child: James L., b 1887, d 1887. Second wife, Martha J. Fletcher, b 1869. Children: Alice M., pupil, b 1894; Mina G., pupil, b 1902; Grace M., b 1905, d 1905.

TOZIER, AMOS B., carpenter, R. D. 45, b 1824; wife, Roxana B. Phelps. Children: Isadora A., m Breuch-MacSwain, b 1850; La Forrest A., farmer, b 1852; Abbie F. (m Morse), b 1854.

TOZIER, J. M., farmer, R. D. 46, b 1834; wife, Charlotte H. Dunbar, b 1841. Children: George W., b 1861; Charles R., b 1845; Frank M., Newport, R. I., b 1869; Edwin C., Newport, R. I., b 1874.

TRASK, HANNAH B., R. D. 45, b 1856; husband, Melvin Trask. Children: Fred B., b 1875, d 1906; Sadie B., m Higgins, b 1877; Lottie M., m Gilman, b 1881; Byron B., laborer, b 1883.

TRASK, ADDIE B., (Lewis), b 1856, R. D. 45, widow of Daniel T., b 1854, d 1900. Children: Arlie M., b 1888; Verna L., student, High School, b 1892.

TRASK, ORRIN E., fish dealer, b 1883; wife, Edith M. Hanson, b 1884.

TRASK, CHESTER J., farmer, b 1851; wife, Emma L. Ward, b 1853. Children: Josephine E., m Arno, Freedom, b 1878; Lewis E., b 1879; Orrin E., b 1883.

TRASK, B. B., laborer, b 1884; wife, Lennie Parsons, b 1889.

TUCK, NEWELL S., farmer, b 1836; 1st wife, Jane Kidder, b 1831, d 1882; 2d wife, Julia F. Worthing, b 1855, d 1884; 3d wife, Carrie P. Worthing, b 1858.

TUTTLE, H. E., farmer, R. D. 47, b 1878; wife, Agnes Thompson, b 1878. Children: Charles O., b 1897; Doris A., b 1889; Arthur S., b 1903; Linwood E., b 1907.

V

VARNEY, WILLIAM A., farmer, b 1840; wife, Lucretia E. Osgood, b 1850. Child: Grace M., m Stratton, Clinton, b 1875.

W

WALCOTT, WM., farmer, R. D. 47, b 1870; 1st wife, Blanche Higgins, b ——; 2d wife, Nellie Thurston, b 1882. Child: Edna R., b 1907.

WALDRON, WALTER E., carpenter, b 1880; wife, Cora B. Shorey, b 1882. Children: Erlon R., b 1891; John E., b 1903; Dorothea B., b 1904.

WARD, HARTIE, farmer, R. D. 47, b 1868; wife, Arabelle Young, b 1859.

WARREN, SAMUEL M., farmer, R. D. 46, b 1872; wife, Eva Parker, b 1876. Child: Phytena A., b 1896.

WELLINGTON, FRED L., farmer, R. D. 46, b 1871; wife, Alfred L. Clark, b 1871.

WELLINGTON, N. R., farmer, R. D. 46, b 1839; wife, Eliza J. Ryder, b 1840. Children: John R., physician and surgeon, Washington, D. C., b 1865; Fred N., b 1867, d 1869; Fred L., farmer, b 1871.

WENTWORTH, GEO. F., laborer, R. D. 46, b 1866; wife, Vileta E. Tuttle, b 1870. Children: Clifton L., student, High School, b 1891; Alice H., student, High School, b 1893; Hadassa E., pupil, b 1895; Blanche V., pupil, b 1897; Rob't R., b 1901, d 1904.

WENTWORTH, A. H., R. R. Ser., Albion, b 1863; wife, Geneva H. Grant, b 1865. Children: Walter W., b 1885, d 1886; John H., R. R. Ser., b 1886; Hilda E., teacher, b 1888; Helen G., student, Coburn Institute, b 1889; Earle H., b 1892, d 1894; Sidney D., pupil, b 1897.

WESTON, JOHN E., farmer, R. D. 45, b 1872; wife, Alice C. Spaulding, b 1872. Children: Gladys S., pupil, b 1891; Edith M., student, High School, b 1895; Roy L., b 1906.

WEYMOUTH, EBEN, farmer, R. D. 46, b 1867; wife, Carrie B. Crosby, b 1870. Child: Irving C., pupil, b 1898.

WHITAKER, CLARA A. (Hussey), widow of John H., b 1853. Children: Cora M., m Meader, b 1876; Etta C., m Perry, Waterville, b 1877; John W., laborer, Hyde Park, Mass., b 1879; Olive R., m Tibbetts, b 1882; Charles I., farmer,

b 1886; Florence M., m Farris, b 1888; Maenon L., b 1891; Raymond F., b 1894.

WHITAKER, RALPH J., farmer, R. D. 45, b 1837; wife, Myra J. Norton, b 1845. Children. Albert E., farmer, b 1869; Carrie E., m Bessey, b 1871, d 1893; Lilla M., m Hathorn, b 1873; James R., farmer, b 1875; Laura G., m Denaco, Vassalboro, b 1878; Leroy F., b 1881, d 1900; Edgar H., farmer, b 1883; Sadie B., m Skillin, South Boston, Mass., b 1886.

WHITAKER, JAMES R., farmer, R. D. 46, b 1877.

WHITTEN, ALICE M. (Murch), b 1856, widow of Richard, b 1834, d 1897. Children: Mary A., m Perry, b 1879; Henry H., laborer, Unity, b 1881; Grace E., b 1883; Richard C., laborer, Newburyport, Mass., b 1885; Edwin J., laborer, b 1887; Leon B., laborer, b 1889; Jennie C., pupil, b 1891; Alice V., pupil, b 1892; Willis D., pupil, b 1896.

WIGGIN, E. E., farmer, R. D. 45, b 1868; wife, Amy E. Leonard, b 1871. Children: Gladys, student, High School, b 1893; Raymond K., b 1907.

WIGGIN, J. MELVIN, farmer, b 1853; 1st wife, Mary L. Skillin, b 1857, d 1885. Child: Carl E., farmer, b 1880. Second wife, Annie A. Floyde, b 1861. Child: Joseph F., b 1899.

WILLIAMS, WALTER C., farmer, R. D. 45, b 1844; 1st wife, Mary J. Maxwell, b 1844, d 1878. Children: Chastine E., m White, Chicopee Falls, Mass., b 1870; Ezra F., machinist, Chicopee Falls, Mass., b 1872; Mattie E., m Adams, Chicopee Falls, Mass., b 1875. Second wife, Addie L. Norton, b 1860, d 1887. Children: Walter S., mail service, Lowell, Mass., b 1882; Carl, b 1887, d 1888. Third wife, Mary F. Ewer, b 1854. Child: John E., b 1890, d 1890.

WILSON, GEO. H., physician and surgeon, R. D. 46, b 1828; wife, Mary S. Parsons, b 1836, d 1889. Children: Willie, b 1861, d 1861; Georgia A., m Abbott, Waterville, b 1862; Charles E., farmer, b 1871.

WILSON, CHAS. E., farmer, R. D. 46, b 1871; wife, Josephine C. Holmes, b 1870. Child: George F., student, Hebron Academy, b 1889.

WING, E. G., minister, Church of Christ, b 1855; wife, Ethel L. Trask, b 1856. Children: Edward E., b 1882, d 1882; Rose E., b 1887, d 1887; Merle E., b 1888, d 1898.

WING, E. M., Fair View Farm, b 1856; wife, Cassie N. Shibles, b 1863. Child: Lauretta S., student, b 1891.

WITHAM, JOHN E., farmer, R. D. 46, b 1866; wife, Lizzie M. Jones, b 1874. Children: Wallace E., farmer, b 1888; Herbert E., farmer, b 1890; George A., pupil, b 1893; Ralph A., pupil, b 1895.

WITHAM, FLORENCE M., student, b 1892.

WITHAM, H. E., farmer, R. D. 46, b 1890; wife, Lillian H. Hanson, b 1890. Child: Amy R., b 1907.

WOLCOTT, NEWELL N., farmer, R. D. 47, b 1842; wife, Isabelle Wenthworth, b 1840. Children: Abbie B., b 1865; Alton L., bookkeeper, Farmington, b 1867; William M., b 1870; Annie B., b 1872; Frank R., b 1876.

WOOD, G. B., farmer, R. D. 46, b 1837; wife, Louisa A. Sibley, b 1839. Children: Anna A., teacher, b 1869; Elmer B., carpenter, Bridgeport, Ct., b 1870; Alice D., b 1874, d 1877; Elery O., b 1876, d 1877; Myra L., b 1877, d 1887.

WOOD, S. A., retired, b 1835; first wife, Ellen Richards, d 1876. Child: Irving A., farmer, Winslow, b 1876. Second wife, Theresa L. Marden (m Sweatt), (m Sabine), b 1862. Children: Alfred A., b 1897; Edward O., b 1899; Hector E., b 1901; Mabel L., b 1905. Step children: James N.

Sweatt, guide, Rangeley, b 1877; Orie O. Sweatt, overseer, Navy yard, Boston, Mass., b 1879; Viola N. Sweatt, m Lufkin, Madrid, b 1881; Bertha A. Sweatt, m Hubbard, m Millican, b 1884; Rosa M. Sweatt, Dixfield, b 1886; Sadie A. Sabine, m Smith, So. Carthage, b 1889; John E. Sabine, b 1891; Lizzie A. Sabine, b 1893.

WORTHEN, BELLE (Murdough), b 1850, widow of Olney Worthen, b 1840, d 1907. Child: Eugene A., b 1872, d 1902.

Y

YORK, MARY L. (Fuller), b 1836, widow of Edwin, b 1827, d 1907. Child: Walter E., b 1876, d 1900.

YOUNG, ALBERT, laborer, b 1874; wife, Grace M. Rollins, b 1889.

QUAKER RANGES

None Better Few as Good.

$23 to $45

Perfect Bakers,
Best of Material,
Perfect Construction

Sure to please the cook, our Prices please you.

Largest and best stock of HOUSE FURNISHINGS in Kennebec County.

THE R. W. SOULE, Emporium

Depot Square, - - Augusta, Maine

Census of China

Abbreviations: m—married; b—born; d—died.

A

ABBOTT, ELLEN F. (maiden name, Bennett), Neck Road, R. D. 48, No. Vass., b 1843; 1st husband, Brown, d 1865. Children: Fannie, b 1862, d 1865; Joseph A., Vassalboro, b 1864. Second husband, Elbridge F., b 1845, d 1902. Children: Clarence F., b 1868; Albert D., b 1872; Fred W., Albion b 1876.

ABBOTT, A. D., farmer, Neck Rd., R. D. 48, No. Vass., b 1872; wife, Florence M. Wixson, b 1871. Children: Clarence F., pupil, b 1895; Florence P., pupil, b 1899; Annie F., pupil, b 1900.

ABBOTT, C. F., farmer, Main, Vass. Rd., R. D. 48, No. Vass., b 1868; 1st wife, Emma Cunningham, b 1876, d 1902; 2d wife, Anne R. Jewett, b 1878. Child: Lena B., pupil, b 1901.

ADAMS, LOTTIE E. (maiden name, Stewart), widow of Lyman A., Weeks Mills, b 1887. Children: Andrew A., b 1904; Floyd D., b 1906.

ADAMS, LOUISA (maiden name, Lufkin), widow of Loren, Vassalboro, R. D. 50, b 1834. Children: Louisa, m Skillings, b 1857, d 1870; Otis L., Phillips, b 1859; Rose C., m Smith, Phillips, b 1861; Lovina G., m Smith, b 1863; Lovisa L., m Newell, Vassalboro, b 1865; Augusta R., m Knights, b 1867; John F., farmer, b 1870; Mary A., m

Smith, No. Anson, b 1873; Charles L., farmer, b 1875; Andrew L., b 1877, d 1907; living with family, Gertrude M. Adams, b 1903.

ALLEN, CHARLES W., blacksmith, South, b 1861; 1st wife, Annie A. Trask, b 1866, d 1897; 2d wife, Ora L. Hallowell, b 1879. Children: Charles W. Jr., b 1899; Arthur N., b 1900, d 1900; Edith V., b 1902; Harriett F., b 1908.

ARNOLD, THOMAS H., farmer, Weeks Mills, b 1850; wife, Dorothy Hilt, b 1842. Children: Martha A., m Packard, Engelwood, N. J., b 1872; Walter H., Asst. M'g'r, Reading Hardware Co., N. Y., b 1875.

AUSTIN, JAMES W., farmer, South, b 1842; wife, Annie L. Gay, b 1852. Children: Harry W., farmer, b 1875; Aurie M., m Starrett, Athol, Mass.; Edith P., b 1881; Percy G., farmer, b 1887.

AUSTIN, HARRY W., farmer, South, b 1875; wife, Lena E. Jones, b 1881. Children: Carroll E., b 1903 d 1903; Ralph W., b 1904; Aurie M., b 1906; Wendall L., b 1908.

B

BAILEY, CHAS. E., farmer, Main Vass. Rd., R. D. 48, No. Vass., b 1876; 1st wife, M. Maud Wiggin, b 1879, d 1900; 2d wife, Mabel H. Jepson (maiden name, Goddard), b 1877. Child: Howard K., b 1899.

BAILEY, EBEN C., farmer, Neck Rd., R. D. 48, No. Vass., b 1850; wife, Mary H. Greenwood, b 1853. Children: Chas. E., farmer, No. Vass., b 1876; Annie M., m Taylor ,Village, b 1881; Wm. B., clerk, Village, b 1883.

BAILEY, WM. B., grocery clerk, China, b 1883; wife, Mabel N. Ward, b 1883. Children: Nelson W., b 1907.

BANKS, JOSEPH A., potato dealer, Weeks Mills, b 1847; 1st wife, Sadie M. Wilkins, b 1848, d 1887. Children: Lizzie

A., b 1874, d 1903; Edwina M., b 1877, d 1907; Edith W., stenographer, So. Gardiner, b 1882; Mamie B., teacher, Augusta, b 1885. Second wife, Luella V. Hanson, b 1859. Children: Harold A., b 1889; Fidelia E., b 1895; Ethel J., b 1899.

BARLOW, EVA B. (maiden name, Peltier), Albion, b 1889. Children: Hazen, b 1905; Willis, b 1906.

BARTLETT, O. S., China, b 1862; wife, Ella Gerry. Child: Harry, b 1891, d 1905.

BASSETT, A. C., farmer, Vassalboro, R. D. 50, b 1857; wife, Bertha L. Sanborn, b 1870. Children: Edna May, b 1895, d 1908; Greta E., b 1902; Lee M., b 1906.

BEALS, CHAS. T., farmer, Weeks Mills, b 1863; wife, Jennie F. Gray, b 1854.

BEAN, ALBION S., farmer, Palermo, b 1828; 1st wife, Phebe W. Jones, b 1829, d 1886. Children: Lida R., Augusta, b 1859; Annie W., clerk, Adj't Gen. Office, Augusta, b 1862; Myra L., b 1868, d 1900; Edward A., carpenter, Boston, Mass., b 1874. Second wife, Elizabeth Erskine (m Taylor), b 1833, d 1904.

BERRY, ASA, laborer, Weeks Mills, b 1841; 1st wife, Rosenia Gorden, b 1845, d 1875. Second wife, Lavina A. Hall, b 1852. Children: Annie A., m Pierce, b 1886; John G., section man, b 1888.

BLANCHETTE, PARENT, farmer, No. Vass., R. D. 49; wife, Emma Parrin, b 1873. Children: Walter, b 1892; Frank, b 1894.

BLANCHARD, CHAS., farmer, Lamb's Corner Rd., R. D. 49, No. Vass., b 1869; wife, Emma Parents, b 1873. Children: Walter, pupil, b 1892; Frank, pupil, b 1896.

BONNEY, F. O., farmer, 2d selectman, Weeks Mills, b 1854;

wife, Emma G. Longfellow, b 1851. Child: Daisy E., b 1886.

BOWDEN, SILAS C., farmer, Weeks Mills, b 1840; second wife, Rose L. McIntyre, b 1866. Children: Myron W., b 1895; Silas C. Jr., b 1896.

BOWLER, BELLE A., teacher, Weeks Mills, b 1875.

BOWLER, ELMIRA H. (maiden name, Chadwick), widow of Marquis, Weeks Mills, b 1838. Children: Willis E., overseer, State Farm, Bridgewater, Mass., b 1867; Mary S., m Gilpatrick, Palatka, Fla., b 1869; Belle A., teacher, b 1875.

BOWLER, MARTHA A. (maiden name, Gardner), widow of George W., Palermo, b 1836. Child: Ida A., b 1866, d 1890.

BOYNTON, MATILDA A. (maiden name, Rollins), widow of Alonzo W., South, b 1825. Children: Viola G., m McClish, Caribou; William R., oil driller, Findley, Ohio; Alonzo, machinist, Caribou; George E., oil driller, Lima, Ohio; Susie E., m Hubbard, b 1872.

BRAGG, JOS. O., farmer, Vassalboro, R. D. 50, b 1838; wife, Mary H. Robbins, b 1836. Children: Herbert A., b 1862, d 1863; Clara E., m Williams, Bath, b 1864; Melville H., upholsterer, Concord, N. H., b 1867; Fred T., painter, Concord, N. H., b 1870; Joseph L., carpenter, b 1872; Blanche L., b 1877, d 1884.

BRAGG, FREDERICK R., farmer, Weeks Mills, b 1850; wife, Florence M. Hanson, b 1863.

BRAGG, L. R., carpenter, South, b 1841; 1st wife, Ella M. Dow, b 1842, d 1864; 2d wife, Harriett E. Nickerson, b 1842. Children: Ella M., m Hulseman, Somerville, Mass., b 1874; Fannie E., m Maxwell, b 1883.

BRAGG, MARY J., South, b 1822.

BRAINERD, HELEN N.

BRAINERD, ESTELLE M.

BRAZIEE, JOHN, retired, Weeks Mills, b 1839.

BREED, ALBERT G., farmer, Pond Rd., b 1838; wife, Elmira M. Hussey, b 1849.

BRIGGS, BERTHA M., b 1885.

BROAD, WM. H., farmer, China, b 1864.

BROWN, JAS. W., retired sea captain, Village, b 1839; 1st wife, Laura A. Wallace, b 1848. Children: Annie F. Brown, Ho., Waterville, b 1867; Lucy B., m Reynolds, Winslow, b 1870. Second wife, Katherine Moore, b 1860. Children: Sydney J., R. R. Service, New York, b 1882; Florence Moore, b 1884.

BROWN, FRANK L., farmer, Weeks Mills, b 1861; wife, Addie Danforth (Withens), b 1862. Children: Frank H., b 1882; Isabel, m Ward, Augusta, b 1886; George C., b 1890; Everett C., b 1891; Gladys, L., b 1895, d 1898; Clyde O., b 1900; Clare R., b 1900; Cony L., b 1904. Step child: Leroy Withens, b 1880.

BROWN, WILLIAM F., Vet. Surgeon and blacksmith, Weeks Mills, b 1858.

BROWN, PERLEY G., merchant, Weeks Mills, b 1871; wife, Lela Edith Grady, b 1877. Child: Reta G., b 1900.

BUMPS, CHARLES F., Vet. surgeon and butcher, b 1858; wife, Hester A. Cowan, b 1855. Children: Inez M., m Jackson, No. Vass., b 1883; Arvide M., b 1884; Nellie R., b 1889.

BURGESS, ESTHER A. (maiden name, Johnson), widow of Otis, Lamb's Cor. R'd, R. D. 49, No. Vass., b 1825. Children: Fred O., farmer, b 1860; Addie F., m Skillin, 37 Burnside Ave., W. Somerville, Mass., b 1862.

BURGESS, FRED O., farmer, Lamb's Cor. R'd, R. D. 49, No.

Vass., b 1860; wife, May C. Alley, b 1860. Children: Howard O., student, b 1890; Carl E., pupil, b 1892; Gladys, pupil, b 1897.

BURRILL, DANIEL H., farmer, Weeks Mills, b 1852; 1st wife, Martha D. Merrill, b 1849, d 1890. Children: Maud E., b 1878, d 1891; Harvey L., stenographer, Waterville, b ——. Second wife, Nancy P. Hallowell (Pierce), b 1843.

BURNS, JAMES S., landscape gardener, South, b 1841; 1st wife, Rachel L. Toby, b 1845, d 1880; 2d wife, Nellie L. Glidden (Norton), b 1848.

BUTTERFIELD, HENRY W., Weeks Mills, b 1850; wife, Dora E. Horne, b 1871.

BUZZELL, CHARLES L., farmer, Weeks Mills, b 1872; wife, Bertha M. Jones, b 1874. Children: Mabel A., b 1896; Ula M., b 1898; James V., b 1899; Arthur E., b 1902; Mary A., b 1903; Lina M., b 1905; Harley A., b 1907.

C

CARTER, GEORGIA (maiden name, Peters), b 1878. Child: Louisa, b 1906.

CHADWICK, HADLEY F., farmer and real estate ag't, South, b 1869; wife, Idella M. Holmes, b 1875. Child: Hanley H. Jr., b 1895.

CHADWICK, ABNER D., farmer, Weeks Mills, b 1831; wife, Drusilla B. Newcomb, b 1836. Children: Edward R., b 1861; Olive E., m Pierce, Augusta, b 1871.

CHAMPIGNE, DAVID, laborer, Albion, R. D. 47, b 1859; 1st wife, Clara Roderick. Child: Louisa, m Brilliard, Waterville, b 1884. Second wife, Lucy Coro. Child: Henry, b 1896.

CHAMBERLAIN, FRANCES E., Ho., Neck R'd, R. D. 48, No. Vass., b 1893.

CHANDLER, CHARLES F.. farmer, Palermo, b 1838; 1st wife, Augusta Farwell. Child: Fred W. Second wife, Elmira Stowe (Balkam). Child: Lubell, Blanchard, b 1893.

CHAPMAN, HENRY P., farmer, Main, Vass. R'd, R. D. 48, No. Vass., b 1837; wife, Mary E. McCorrison, b 1841. Children: Nettie E., m Pearson, b 1861; Mary A., milliner, Salem, Mass., b 1868; Carrie L., m Hescock, East Vass., b 1874.

CHOATE, ALFRED F., farmer, Weeks Mills, b 1855; wife, Mary L. Osborne, b 1851.

CHOATE, FRED D., hotel proprietor, Weeks Mills, b 1872; wife, Margaret J. Tulley, b 1865. Children: Harold J., b 1889; Charles P., b 1894.

CHOATE, HARRY D., carpenter, Weeks Mills, b 1875.

CHOATE, AVERY P., farmer, Weeks Mills, b 1882.

CHOATE, ROSELINDA C. (maiden name, Fairbrother), widow of Charles F., Weeks Mills, b 1846. Children: Hattie A., m Hallowell, b 1870; Fred D., b 1872; Harry D., b 1875; Avery P., farmer, b 1882.

CLARK, HATTIE W. (maiden name, Wiggin), widow of Norris H., Weeks Mills, b 1863.

CLARK, GEORGE A., farmer, Weeks Mills, b 1831; wife, Fannie A. Gray, b 1840, d 1893; 2d wife, Ida Parsons, b 1857, d ——; 3d wife, Rena M. Fish (Hannon), (Brackett), b 1859. Step children: Otis Hannon, b 1877; Iva Brackett, New Boston, N. H., b 1887.

CLARK, SANFORD K., farmer, East Vass., b 1838; wife, Sarah I. Hubbard, b 1846. Children: Nellie D., m Strong, Vassalboro, b 1872; Charles B., butcher, b 1875; Arthur C., Ry. Eng., Mulga, Ala., b 1876; Frank E., electrician, Lakewood, N. J., b 1878.

CLARK, JONATHAN B., farmer, Vassalboro, R. D. 50, b 1829; wife, Laura A. Norton, b 1833. Children: Dana N., farmer, Vassalboro, b 1856; Ida L., b 1870.

CLARK, SAM'L A., retired, South, b 1827; wife, Mahala Hussey, b 1823, d 1889. Children: Belle A., m Cates, East Vass., b 1850; Nellie M., m Jones, b 1854.

CLARK, GEO. L., farmer, Vassalboro, R. D. 50, b 1876; wife, Daisell B. Davis, b 1884. Children: Ethel L., b 1904; Arlene, b 1906.

CLARK, DANIEL L., farmer, Vassalboro, R. D. 50, b 1841; wife, Mary E. Bragg, b 1847. Child: Rosabell, b 1871, d 1891.

CLARK, GEO. S., butcher, Vass., R. D. 50, b 1854; 1st wife, Imogene G. Dearborn, b 1855. Children: Merle B., butcher, Vassalboro, b 1875; George L., b 1876; Ivy N., m Perley, b 1883, d 1903; Edwin T., teamster, Waterville, b 1885. Second wife, Clara Wier, b 1872. Child: David A., b 1895.

CLARK, EPHRAIM M., farmer, Weeks Mills, b 1837; 1st wife, Maria R. Clark, b 1839. Children: Eugenie, m Webster, Vassalboro, b 1858; Josephine H., m (Haskell), Wardwell, No. Turner, b 1860; Maria L., m Jackson, Mass., b 1862. Second wife, Eliza A. Seekins (Studley), b 1837. Step children: Hattie P. Studley, m Hawes, b 1868; Maud A. Studley, m Manning, b 1872.

CLARK, OLIVE (maiden name, Hussey), widow of Geo. F., b 1826. Children: Alma E., b 1855; Lura G., b 1856, d 1862; George P., b 1859, d 1877.

CLIFFORD, BENJ. W., farmer, Weeks Mills, b 1855; wife, Ellen M. Freeman, b 1863. Children: Roy L., carpenter, b 1885; Ray W., b 1891; Delbert F., b 1900.

CLIFFORD, ELIZA A. (maiden name, Neal), widow of Benja-

min, Weeks Mills, b 1837. Step children: Hattie, m Fairbrother; Sarah F., m Doe; Benjamin W., farmer, b 1855.

COBURN, ARCHIE, farmer, South, b 1876.

COFFIN, SOLOMON K., architect and builder, Weeks Mills, R. D. 52, b 1862; wife, Jennie A. Wilcox, b 1859. Children: Jessie S., stenographer, New Britain, Conn., b 1885; Esther L., b 1893.

COLE, ALBERT H., farmer, Palermo R'd, R. D. 52, Weeks Mills, b 1846; wife, Mary C., b 1852. Children: Elizabeth C., m Bickford, Winslow, b 1873; Wm. J., b 1875, d 1877; Robert B., b 1878; Angus F., b 1880, d 1880; Cecil S.; May S., b 1883; Estelle M.; Wm. H., b 1885; Katie E., m Thurston, b 1889; Fred, b 1892, d 1893.

COLE, ROBERT B., farmer, Palermo R'd, R. D. 52, Weeks Mills, b 1878; wife, Carrie B., teacher, b 1878. Children: Marion H., pupil, b 1895; Lizzie D., b 1898, d 1900; Kenneth R., b 1904; Wm. C., b 1906.

COLE, HARRY W., section foreman, Weeks Mills, b 1880; wife, Sadie A. Horne, b 1881. Child: Benjamin H., b 1897.

COLLEY, WILLIAM E., farmer, b 1855; wife, Willette E. Littlefield, b 1862. Child: Edwina M., b 1900.

COOK, JAMES T., farmer, Weeks Mills, b 1849; wife, Mary A. Gray, b 1839.

COOK, G. M., section foreman, b 1870; wife, Hattie M. Wyer, b 1876. Children: Rebecca A., b 1896; Edward P. W., b 1897; Josephine V., b 1899.

COWAN, MARY A. (maiden name, Prescott), widow of John, b 1832. Children: Hester A., m Bumps, b 1855; Wilber F., b 1863, d 1907.

CRANE, WM. M., farmer, South, b 1824; wife, Mary J. Jameson, b 1826. Children: Almyra J., b 1853, d 1855;

Oscar J., farmer, b 1855; Edwin S., carpenter, Ely, Nev., b 1858; Alton R., clerk, Boston, Mass., b 1862.

CRANE, OSCAR J., farmer, South, b 1855; wife, Abbie M. Brooks, b 1848.

CRANE, WM. A., farmer, Albion, b 1853; wife, Lenora W. Saunders, b 1852.

CROMMETT, HILLMAN W., miller, Palermo, b 1875; wife, Mary M. Hysler, b 1878. Child: Marietta M., b 1905.

CROMMETT, SILAS, farmer, Albion, R. D. 47, b 1837; wife, Abbie E. Worthing, b 1842, d 1905. Children: Myrtie L., teacher, b 1865; Julia A., m Nelson, Palermo, b 1869; Geo. M., merchant, b 1872; Hillman W., miller, b 1875.

CROMMETT & BRADSTREET, general store, Palermo.

CROMMETT, DOROTHY (maiden name, Bartlett), widow of Joshua, Weeks Mills, b 1811. Children: Francis A., retired, Somerville, Mass., b 1831; John O., farmer, Detroit, Minn., b 1833; Sarah J., m Dodge, b 1835, d 1895; Timothy B., carpenter, Ashland, b 1838, d 1906; Abbie B., m Montgomery, St. Cloud, Minn., b 1840; Martha J., m Whitman, St. Cloud, Minn., b 1842; Celeste, m Smart, St. Cloud, Minn., b 1844, d 1896; Hollis M., farmer, b 1846; Emma, m Worthing, b 1849.

CROMMETT, HOLLIS M., farmer, Weeks Mills, b 1846; wife, Lilla J. Slater, b 1861. Children: Archie M., stenographer, Spokane, Wash., b 1886; Jasper L., b 1888; Lawrence K., b 1891.

CROSSMAN, JOS. E., farmer, Pond R'd, R. D. 52, Weeks Mills, b 1842; wife, Isabelle M. Brown, b 1840. Children: Emily A., m Wheeler, Foxboro, Mass., b 1862; Alice L., nurse, Providence, R. I., b 1864; Wm. A., farmer, b 1866; Joseph F., farmer, b 1867; Arthur B., S. S. Opr., Lynn, Mass., b 1870; Fannie M., m Morrison, Waterville, b 1874; Annie F., m Jillson, Providence, R. I., b 1883.

CROSSMAN, GEORGE M., farmer, Weeks Mills, b 1858; 1st wife, Flora E. Oakman, b 1868, d 1890. Child: Flora E., b 1890. Second wife, Annie B. Orcutt, b 1864.

CROSSMAN, J, FRED, farmer, Pond R'd, R. D. 52, Weeks Mills, b 1867; wife, Lilla B. Thurston, b 1873. Child: Perley A., b 1902.

CROSSMAN, JASON S., retired, Weeks Mills, b 1819; wife, Phebe C. Worth, b 1820. Children: Melvin, b 1849, d 1852; Edwin P., laundryman, Everett, Mass., b 1852; Mary E., m Savage, Augusta, b 1856; George M., farmer, b 1858; Ariadne, m Dudley, Mullen, Idaho, b 1861; Anna E., Augusta, b 1863.

CROWELL, WM. W., retired, Main, Vass. R'd, R D. 48, No. Vass., b 1854.

CUNNINGHAM, AUGUSTUS E., farmer, Albion, b 1853; wife, Elnora A. Parmenter, b 1860. Children: Hattie M., b 1888, d 1889; (by adoption), Sadie J., b 1899.

CUNNINGHAM, CYRUS A., farmer, Weeks Mills, b 1875; wife, Jennie E. Fairbrother, b 1874. Step children: Wesley B. Cunningham, b 1895.

D

DAVIS, ELDEN, laborer, Weeks Mills, b 1889.

DAVIS, CYRUS A., blacksmith, Weeks Mills, b 1857; wife, Levenia Hysom, b 1855. Children: Algie M., m Jerolman, b 1880; Daisy, m Clark, Vassalboro, b 1885; Elbridge, b 1886, d 1886; Augustus W., Foxboro, Mass., b 1887; Elden H., b 1890; Arthur F., b 1892; Ada C., b 1897.

DENICO, FRED C., farmer, b 1876.

DINSMORE, J. R. B., grain and feed dealer, Palermo, b 1858; 1st wife, Alice M. Longfellow, b 1860, d 1897; 2d wife,

Winifred Worthing, b 1876. Children: Paul H., b 1900, d 1901; Dorothy A., b 1902; James K., b 1907.

DINSMORE, THOMAS, retired, Palermo, b 1824; wife, Delphina Greely, b 1828, d 1882. Child: James R. B., grain and feed dealer, b 1858.

DODGE, JOHN E., farmer, Weeks Mills, b 1828; wife, Sarah J., Crommett, b 1835, d 1895. Children: Arrabell G., m Wing, St. Cloud, Minn., b 1861; Orrinett C., m James, Bowdoinham, b 1863; Carrie A., m Quint, Bowdoinham, b 1867; Perley W., farmer, b 1873.

DODGE, PERLEY W., farmer, Weeks Mills, b 1873; wife, Hattie B. Sproul, b 1875. Children: Luther B., b 1898; Florence M., b 1902.

DOE, WILLIAM S., Emp., W. W. & F. Ry., Weeks Mills, b 1862; wife, Edith M. Dunton, b 1866, d 1896. Children: Daisy C., m Trask, Windsor, b 1888; Pauline W., b 1891; George W., b 1894; Ernest, b 1896. Second wife, Carrie L. Watson (Emmons), b 1866. Child: Carrie Belle, b 1904. Step children: Iva G. Emmons, m Bowman, b 1886; Myrtie L. Emmons, Boston, Mass., b 1889; Elmer Emmons, b 1892.

DOE, FRANK A., general store, Palermo, b 1871; wife, Bertha M. Harvey, b 1873. Children: Harvey F., b 1896; Alta S., b 1902.

DOE, JOHN B., farmer, Village, b 1842; wife, Selina B. Bender, b 1855. Child: Annie B., student, b 1892.

DOE, HIRAM O., farmer, Vassalboro, R. D. 50, b 1865; wife, Nellie M. Sanborn, b 1868. Child: Mildred E., b 1894.

DOE, CHAS. H., farmer, Vassalboro, R. D. 50, b 1842; wife, Mary W. Goddard, b 1839. Children: Hiram O., farmer, b 1865; Annie B., m Niles, Hallowell, b 1869.

DOE, THERON E., b 1850; wife, Annie Jackson, b 1866, d 1900. Child: Herald T., b 1900.

DOE, ANNIE A., b 1855.

DOW, WILLIAM M., retired, Palermo, b 1834; wife, Ellen M. Buffum, b 1835, d 1896.

DOWE, CLIFTON O., farmer, Palermo, b 1881; wife, Hattie M. Dodge, b 1883. Child: Edmund E., b 1904.

DOWE, EARL R., undertaker, Palermo, b 1887.

DOWE, MARY C. (maiden name, Black), widow of Everett M., Palermo, b 1846. Children: Edgar E., b 1869, d 1893; Bertha A., m Chadwick, Augusta, b 1872; Elva L., b 1878, d 1896; Clifton O., b 1881; Earl R., undertaker, b 1887.

DUDLEY, EDWARD C., farmer, Weeks Mills, b 1840; wife, Mary J. Whitehouse, b 1844. Children: William A., foreman, typewriter m'f'g, Hartford, Conn., b 1866; Edward A., farmer, b 1868.

DUDLEY, EDWARD A., farmer, Weeks Mills, b 1868; wife, Gertrude A. Webber, b 1873.

DUTTON, CHARLES E., farmer, b 1839; wife, Annis W. Barlow, b 1846. Children: Everett E., b 1867; Idella S., m Lewis, b 1869; Arthur J., b 1874; Fannie A., b 1874.

E

EDGAR, ALICE L. (maiden name, Neal), widow of William R., Weeks Mills, b 1831.

ELLIS, JUDSON P., farmer, Weeks Mills, b 1843; wife, Augusta A. Bradford, b 1846. Child: Clarence B., farmer, b 1886.

ELLIS, CLARENCE B., farmer, Weeks Mills, b 1886; wife, Rose E Bryant, b 1886.

ELLIS, REUEL T. JR., farmer, Weeks Mills, R. D. 52, b 1863; wife, Melissa J. Williams, b 1859. Children: Mabel J., m Ulmer, Unity, b 1883; Clarence L., b 1885.

ELLIS, REUEL T., retired, South, b 1839.

ELLIOTT, DORA L. (maiden name, Turner), widow of Chas. S., South, b 1878. Children: Lillian M., b 1897; Eugene C., b 1899; George E., b 1900; James M., b 1904; Russell G., b 1907.

EMERSON, ELIZA A. (maiden name, Clark), widow of Woodbury, b 1845. Children: Chester W., carpenter, b 1872; Cora E., dressmaker, b 1875.

ESTES, DEAN, farmer, Palermo, b 1864; wife, Harriet B. Goddard, b 1871. Child: Stanly G., b 1901.

ESTES, J. H., retired, b 1835.

F

FARNSWORTH, GEORGIA L., teacher, b 1889.

FARNSWORTH, S MANCILLE, farmer, b 1877.

FARNSWORTH, EVERETT O., stage driver, b 1875; wife, Beulah M. Woodsum, b 1875. Children: Donald W., b 1905; Dorothy F., b 1906.

FARRIS, WM. H., farmer, No. Palermo R'd, b 1862; wife, Kate Smith (maiden name, Parmenter), first husband, Chas. R. Smith, b ——, d ——; Ada M., b 1883.

FARRIS, REUEL L., farmer, Pond R'd, R. D. 52, Weeks Mills, b 1849; wife, Luella E. Proctor, b 1848. Children: Raymond C., farmer, b 1881.

FARRIS, ARCHIE C., wood sawyer and grain thresher, b 1885; wife, Florence M. Wiggin, b 1885. Child: Beatrice A., b 1907.

FARRINGTON, TIMOTHY S., deputy sheriff, South, b 1850; wife, Emily A. Winter, b 1850.

FARRINGTON, WM. O., farmer, South, b 1854; 1st wife, Abbie J. Metcalf, b 1857. Children: Eva M., teacher, Augusta, b 1878; Horatio F., Elec. Ry. conductor, Oakland, b

1880. Second wife, Mary D. Metcalf, b 1860. Children: Lottie J., m Fuller, b 1884; George M., b 1885, d 1887; Irving E., electrician, Winslow, b 1888; Arthur E., farmer, b 1890; Cecil T., b 1897; Lila M., b 1901.

FERNALD, OSCAR M., farmer, Weeks Mills, b 1842; 1st wife, Hannah Merrill, b 1832, d 1869; 2d wife, Jane E. Cook, b 1845, d 1887. Children: Effie M., b 1882; John E., farmer, b 1883; Lottie J., b 1886.

FERNALD, MELISSA C. (maiden name, Foss), widow of John Q. A., Weeks Mills, b 1836.

FERNALD, JOS. S., farmer, South, b 1844; 1st wife, Sarah P. Fletcher (Stevens), b 1832; 2d wife, Lizzie E. Meservey (Johnson), b 1843. Step child: Annie B. Johnson, m Brown, Portland, b 1864; living with family, Benjamin H. Clark, b 1897.

FISH, JAMES O., farmer, b 1860; wife, Lue A. Moody, b 1866. Children: Ethel M., music teacher, b 1886; Lizzie E., b 1888.

FISH, GEO. W., mail carrier, Weeks Mills, b 1855; 1st wife, Ella Turner, b 1857, d 1889. Children: Maggie, b 1883, d 1884; Lula E., m Tyler, Palermo, b 1886; Emily, m McLellan, b 1888. Second wife, Sidna E. Rand (Bruce), Bowman), b 1849. Step children: Herbert L. Bruce, blacksmith, Wolfboro, N. H., b 1869; John A. Bruce, b 1871, d 1875; Susie M., m Brann, Somerville, b 1873, d 1905.

FITZGERALD, FRED, farmer, Vassalboro, R. D. 50, b 1871; wife, Ella R. Pope, b 1870. Children: Lila A., b 1898; Lloyd F., b 1908.

FLAGG, EDWARD, painter, South, b 1881; 1st wife, Flora Richards, b 1886. Child: Ruth M., b 1903. Second wife: Alice M. Marden (Downer), (Morrill), b 1868.

FLETCHER, WM. A., mason, b 1852; wife, Emma J. Washburn, b 1851, d 1905. Children: Maud I., m Merithew, b

1871; Blanche M., m Fowle, b 1876; Jennie M., m Hussey, E. Vass., b 1882; Robert A., Emp., W. W. &. F. Ry., b 1887.

FOSTER, THOS. M., farmer, Pond R'd, R. D. 52, Weeks Mills, b 1857; wife, Georgie H. Hunnewell, b 1875.

FOWLE, HARRY G., grocery clerk, b 1866; 1st wife, Nellie V. Sidelinger, b 1876. Children: Eva M., b 1892; Mabel N., b 1896; Henry, b ——, d ——. Second wife, Blanche M. Fletcher, b 1876.

FOY, SARAH E. (maiden name, Hussey), Neck R'd, R. D. 48, No. Vass., b 1840.

FOY, SARAH E. HUSSEY, Neck R'd, R. D. 48, No. Vass.

FOY, FRED B., farmer, Pond R'd, R. D. 52, Weeks Mills, b 1845; wife, Mary E. Cook (maiden name, Estes), b 1849. Child: Lillian K., b 1880; children of Mary E. Cook, by 1st husband): Lullu P., m Hopkins, Muskegon, Mich., b 1870; G. Maurice, R. R., b 1872.

FREEMAN, GEO. H., farmer, South, b 1858; 1st wife, Hattie E. Hallowell (Bragg). Step child: Annie M. Bragg. Second wife, Ella Lowden, b 1860, d 1902. Children: Percy G., nurse, Mass., b 1886; Charles F., watchman, b 1889; Russell D., b 1896. Third wife, Carrie R. Norton, b 1884. Children: Lillian G., b 1903; Lilie M., b 1905.

FREEMAN, PHILANDER, farmer, East Vass., b 1861.

FREEMAN, B. M., retired, Weeks Mills, b 1838; wife, Lydia Saunders, b 1853. Children: Ellen M., m Clifford, b 1863; Bertha A., m Morse, Natick, Mass., b 1864, d 1901; Sebra C., missionary, India, b 1872; Eaton B., Baptist minister, Millville, N. J., b 1874; Judson P., student, Y. M. C. A. training school, Springfield, Mass., b 1881; Harvy C., b. 1884, d 1904.

FREEMAN, CHAS. H., farmer, South, b 1860; wife, Etta C. Foye, b 1864.

FRYE, CHARLES E., farmer, South, b 1850; 1st wife, Mary J. Giles, b 1853, d 1877. Child: Arthur H., b 1873, d 1893. Second wife, Lizzie A. Kennedy (Pratt), b 1852. Step child: Lena M. Pratt, m Stanly, Providence, R. I., b 1874.

FULLER, HOWARD L., Tel. Insp., South, b 1882; wife, Lottie J. Farrington, b 1884.

G

GAMSBY, GEORGE W., Weeks Mills, b 1840; 1st wife, Maria Hyde, b 1842. Children: Mary E.; Melinda J., m Blodget, Lincoln, N. H.; Adeline. Second wife, A. Trask, b 1843.

GERALD, SAMUEL M., farmer, Palermo R'd, b 1845; 1st wife, Matilda York, b ——, d ——; Geo., laborer, b ——; John, laborer, b ——; Bert, hostler, Fairfield, b ——; Abbie, m Coombs, Oakland, b ——; Mabel, m Abbott, Lewiston, b ——; Grace, m Kitchen, Lynn, Mass., b ——; Dolly, m Crowell, No. Fairfield, b ——; Fred, farmer, b ——. Second wife, Emma Kellog (maiden name, Mason).

GERALD, FRED W., farmer, Main, Vass. R'd, R. D. 48, b 1871; wife, Madeline W. Wiggin, b 1873. Children: Margaret B., pupil, b 1895; Aline L., pupil, b 1901.

GERALD, JOHN F., laborer, b 1872; wife, Annie W. Starkey, b 1877. Child: Ethel W., b 1904.

GERALD, GEORGE E., Eng., b 1865; wife, Belle Ames, b 1877, d 1896. Child: Elmer, No. Vassalboro, b 1894.

GETCHELL, CHARLES R., farmer, collector and treasurer, China, b 1869; wife, Minnie Doe, b 1873. Children: Myrtle A., b 1897; Harold E., b 1899, d 1899.

GIDDINGS, C. W., Sta. Agt., Weeks Mills, Agri. Impl. and provisions, b 1859; wife, Alice L. Nason, b 1864. Children:

Leslie C., Sta. Agt., Vassalboro, b 1887; Wm. K., b 1889, d 1892.

GILMAN, WALTER P., laborer, Village, b 1878; wife, Lottie M. Trask, b 1885, d 1908. Child: Edwin R., b 1906.

GILMAN, GEO. L., Car., Village, b 1849; wife, Mellissa M. Williams, b 1860. Children: Walter P., laborer, b 1878; Joseph M., overseer, Terra Cotta, D. C., b 1880; Edwin U., laborer, b 1882; Alwilda L., m Starkey, b 1884; Winifred J., b 1885; Esther M., student, b 1889.

GLEASON, FRED, millman, Weeks Mills, b 1868; wife, Lizzie M. Haskell, b 1888.

GODDARD, JOHN L., farmer, Main, Vass, R'd, R. D. 48, No. Vass., b 1848; wife, Emma F. Ward, b 1859. Children: Mabel H., m Bailey, b 1878; Bertha M., m McLaughlin, North Vassalboro, b 1882; Evelyn E., student, b 1889.

GOODWIN, JOHN F., retired veteran, Main, Vass. R'd, R. D. 48, No. Vass., b 1839; 1st wife, Adelaide E. Perkins, b 1858, d 1890. Children: Katherine J., m Lewis, b 1876, d 1903; Alvina E., m Bates, Norridgewock, b 1883; Florence M., m Emory, Hampton, N. H., b 1886. Second wife, Sarah Neal, b ——, d 1896; 3d wife, Harriette E. Weeks, b 1842.

GOODWIN, ALONZO N., b 1846; wife, Dora F. Brown, b 1849; 2d wife, Helen E. Brown, b 1844. Children: Myrtie, m Gibbs, So. Portland, b 1870; Georgie L., b 1879. Third wife: Ola C. Bartlett, b 1859.

GOODSPEED, CAROLINE R. (maiden name, Moody), widow of Francis C., South, b 1833. Children: George E., farmer, Oaklawn, R. I., b 1856; Judson M., farmer, b 1859; Frank W., dentist, Onaga, Kan., b 1864.

GOODSPEED, JUDSON M., farmer, South, b 1859; wife, Addie M. Roberts, b 1860.

GORDON, FRANK M., quarryman, Weeks Mills, b 1869; wife, Florence M. Proctor, b 1873. Children: Edwin J., b 1891; Mildred F., b 1899; Helen W., b 1901; Marion N., b 1906.

GORDON, ROY, Prop., Gordon House, taxidermist, b 1877; wife, Josephine Robertson, b 1886.

GORDON, EVERETT, Prop., Gordon House, taxidermist, b 1856; wife, Ida M. Brinton, b 1857. Children: Roy, b 1877; Carl B., clerk, Lynn, Mass., b 1883.

GREENE, EVERETT E., South, b 1892.

GREEN, LYDIA P. (maiden name, Porter), (m Batchelder), (m Sawyer), widow of Nelson, b 1832. Children: Nancy E. Batchelder, b 1847, d ——; Carrie L. Batchelder, b 1850, d 1880; William D. Batchelder, foreman shoe factory, N. Y., b 1853; Robert C. Batchelder, wood and coal merchant, Albany, N. Y., b 1855; Susie E. Batchelder.

H

HALL, JOHN N., farmer, Pond R'd, R. D. 52, Weeks Mills, b 1851; wife, Ida F. Haskell, b 1854. Children: Albert E., contractor, 3 Federal, Augusta, b 1873; J. Raymond, farmer, b 1876; Grace H., m Thurston, b 1878.

HALL, J. RAYMOND, farmer, Pond R'd, R. D. 52, Weeks Mills, b 1877; wife, Eva M. Going, b 1881. Children: Roland C., b 1905; Lawrence A., b 1907.

HALL, FRANK E., farmer, Pond R'd, R. D. 52, Weeks Mills, b 1860; wife, Annie N. Parker, b 1856. Child: Agnes B., b 1891.

HALL, HUBERT H., farmer, Weeks Mills, R. D. 52, b 1873; wife, Maud Marden, b 1884, d 1902.

HALL, EMMA D., Weeks Mills, R. D. 52, b 1860.

HALL, REV. J. R., Palermo, b 1833; 1st wife, Sarah J. Varney, b 1834, d 1900. Children: Ellsworth W., b 1857, d 1893;

Melvin R., Whitman, Mass., b 1863; George P., b 1872, d 1872. Second wife, Sybil J. Varney (m Lord), b 1829.

HALLOWELL, NATHAN T., farmer, Weeks Mills, b 1847; wife, Etta C., b 1849. Children: Arthur J., farmer, b 1867; Fannie F., b 1871, d 1872; Carrie L., b 1873, d 1875; Robert E., farmer, b 1876; Ora L., m Allen, b 1879; J. D. M., b 1883.

HALLOWELL, J. D. M., farmer, Weeks Mills, b 1883; wife, Flora B. Higgins, b 1884.

HALLOWELL, ARTHUR J., farmer, Weeks Mills, b 1867; wife, Harriett A. Choate, b 1870.

HALLOWELL, LEVI, farmer, Weeks Mills, b 1838; wife, Rolinda Proctor, b 1840. Children: Eben, farmer, b 1861; Charles, carpenter, Augusta, b 1863; Levi J., carpenter, Augusta, b 1866; Jonas P., blacksmith, Augusta, b 1869; Georgia B., m Stewart, b 1872; Gideon, b 1873, d 1874; Gideon, carpenter, Augusta, b 1876; Albert, farmer, b 1880.

HALLOWELL, EBEN, farmer, b 1861, Weeks Mills; wife, Lottie Morrill, b 1875. Children: Ernest L., b 1898; Thelma M., b 1893.

HALLOWAY, EDWARD S., farmer, Weeks Mills, b 1848; 1st wife, Emma Pierce, b 1870. Child: Guy P., b 1901, d 1906. Second wife, Aurilla F. Stuart (Haskell), b 1848. Step Children: James O. Haskell, farmer, Augusta, b 1864; Charles I. Haskell, farmer, b 1865; Mary E. Haskell, b 1869, d 1879; Henry W. Haskell, merchant, Augusta, b 1871; Willie A., b 1872, d 1875; Sadie J., m Connors, Waterville, b 1874.

HALLOWAY, FOREST B., farmer, Weeks Mills, b 1871; wife, Ida E. Coburn, b 1879. Children: Isabelle F., b 1903; Clara E., b 1905; Alice E., b 1906.

HAM, ISAAC, South.

HAM, TIMOTHY, South.

HAMILTON, ROSANNA (maiden name, Wilson), widow of Alfred, South, b 1841.

HAMLIN, MARTIN J., nurse, Village, b 1870.

HAMLIN, MARY F., nurse, North Vass., R. D. 49, b 1837.

HAMLIN, OSCAR C., undertaker, b 1834; wife, Harriet Ford, b 1838. Children: Geo. H., traveling salesman, Boston, Mass., b 1862; Reuben H., b 1868, d 1870; Lewis H., merchant, Boston, Mass.; Florence M., b 1872, d 1874.

HAMMON, MYRON S., farmer, Weeks Mills, b 1848; wife, Frances A. Ellis, b 1861.

HAMMOND, CLYDE W., painter, Weeks Mills, b 1865.

HAMMOND, DELIA A. (maiden name, Pierce), widow of William H., b 1837. Children: Edson L., grain dealer, Wiscasset, b 1860; Clyde W., painter, b 1865; Jennie L., m Ramsdell, Faneuil, Mass., b 1869.

HANDY, C. L. P., farmer, real estate agent, Albion, R. D. 47, b 1852; wife, Louise E. Varney, b 1853.

HANNON, OTIS G., farmer, Weeks Mills, b 1877; wife, Emma B. Neal, b 1874. Child: Percy L., b 1902.

HARRINGTON, KATIE M., Weeks Mills, b 1889.

HASKELL, LEANDER E., farmer, Weeks Mills, b 1855; wife, Addie L. Babcock, b 1859. Children: May V., nurse, Augusta, b 1886; Ernest B., farmer, b 1890; Flora E., b 1894, d 1895; Leila, b 1898; Lura A., b 1902, d 1902; Grace M., b 1904.

HASKELL, EVERETT J., farmer, Palermo, b 1868; 1st wife, Lila Turner, b ——, d ——. Child: Edna M., Augusta, b 1890. Second wife, Annie C. Johnson, b 1874, d 1901. Child: Louisa M., b 1899. Third wife, Augusta O. Corbett, b 1865.

HASKELL, SAMUEL C., farmer, Weeks Mills, b 1831; wife, Mary J. Cole, b 1833. Children: Leander E., farmer, b 1855; Alzina E., m Ward, m Michaels, Belfast, b 1858; Wilson E., farmer, b 1862; Ulysses S., farmer, b 1864; Everett E., farmer, b 1866; Isabell E., m Mitchell, b 1877.

HASKELL, WILSON E., watch and clock repairer, Weeks Mills, b 1862; wife, Mary J. Gallagher, b 1860. Children: Samuel C., b 1892; Eleanor M., b 1896.

HASKELL, ULYSSES S., farmer, Weeks Mills, b 1864; wife, Eunice C. Howard, b 1867. Child: Bernard A., b 1894.

HASKELL, EVERETT E., farmer, Weeks Mills, b 1866; wife, Mary F. Joy, b 1866. Children: Clifton E., b 1891; Maud F., b 1892.

HASKELL, OREN A., farmer, South, b 1842; 1st wife, Elizabeth Lancaster, b 1830, d 1903. Child: Nettie M., m Ward, Wiscasset, b 1869. Second wife, Lucinda Wood, b 1855.

HASKELL, JOS. H., farmer, South, b 1842; wife, Margaret E. Coffin, b 1847, d 1907. Children: Woodbury E., brick mason, 48 Charon, Boston, Mass., b 1867; Diana, m Tilton, Canaan, b 1869; Sidney, b 1871, d 1903; Raymond, farmer, Palermo, b 1876; Wesley, farmer, b 1879.

HASKELL, MARY A. maiden name, Hussey), (m Marden), widow of Elliott, b 1833. Children: Woodbury T. Marden, Palermo; Alice M. Marden, m Flagg; Wallace Marden.

HASKELL, HERBERT J., farmer, dealer in live stock and fertilizers, Weeks Mills, b 1856; 1st wife, Ada R. Ward, b 1854; 2d wife, Ella M. Snell, b 1865. Children: Albert W., farmer, b 1884; Fred M., b 1886; Lizzie M., m Gleason, b 1888; Herbert L., b 1891; Floyd L., b 1901; Guy O., b 1903; Eva M., b 1908.

HASKELL, A. W., farmer, Weeks Mills, b 1884; wife, Georgia Sprague, b 1884.

HASKELL, CHARLES I., farmer, South, b 1865; wife, Emma F. Roberts (Worth), b 1851. Step child: J. Frank Worth, chauffeur, Boston, Mass., b 1875; living in family, Herman F. Haskell, b 1901.

HASKELL, WESLEY, farmer, Weeks Mills, R. D. 52, b 1879; wife, Elva E., Hubbs, b 1876. Child: Cony M., b 1907.

HASKELL, HARTWELL B., farmer, Weeks Mills, R. D. 52, b 1836; 1st wife, Louisa Stewart, b 1836. Children: Edward W., farmer, b 1860; Emery T., farmer, b 1862; William A., b 1864; Clara E., m Ward (Worthing), b 1866; Everett J., farmer, b 1868. Second wife, Mary Philbrick, b 1861.

HASKELL, EDGAR W., farmer, Weeks Mills, b 1860; 1st wife, Carrie M. Smith, b 1859; 2d wife, Ella M. Tyler, b 1853. Child: Elmer E., b 1883.

HASLAM, WM. A., farmer, Pond R'd, R. D. 52, Weeks Mills, b 1860; 1st wife, Clara Swett, b 1851, d 1904. Children: Lawrence L., student, b 1891; Linden, pupil, b 1893. Second wife: Fannie B. Pierce, b 1877. Child: Goldie F., b 1907.

HATCH, C. R. farmer, Weeks Mills, R. D. 53, b 1867; wife, Alice E., Corbin, b 1875. Children: Reginald J., b 1897; Reuel J., b 1899; George M., b 1900; Laforest G., b 1905.

HATHAWAY, WILLIAM R., farmer, Weeks Mills, b 1854; wife, Annie Crooker. Child: Viola Eva.

HAWES, WILSON F., merchant, postmaster and station agent, South, b 1861; wife, Hattie E. Studley, b 1868. Children: Frank W., student, Bus. Coll., Augusta, b 1889; Maud A., b 1892; Alice M., b 1894; Dora B., b 1899; Willis M., b 1902; John S., b 1905.

HEBERT, LEON, millman, b 1858.

HERRINGTON, DAVID B., retired, b 1842; wife, Martha M. Millard, b 1878. Child: Frank H., b 1905.

HIGGINS, CHAS. A., farmer, Weeks Mills, b 1877; wife, Mabel A. Soule, b 1875. Child: Eva M., b 1902.

HOLMES, JAMES H., retired, South, b 1844; wife, Augusta Corey, b 1851. Children: Harry S., dentist, N. Y. City, b 1873; Idella M., m Chadwick, b 1875; Maud E., m Glocksine, New York, b 1879; Frank J., dentist, New York, b 1880.

HOLT, ORION P., Emp., W. W. & F. Ry., Weeks Mills, b 1858.

HOLT, RILEY E., farmer, Weeks Mills, b 1862; wife, Jennie T. Pollard, b 1868. Children: Florence M., b 1895; Harold F., b 1899.

HORNE, ABBIE A. (maiden name, Perkins), widow of Benj. R., Weeks Mills, b 1852. Children: Dora E., m Butterfield, b 1871; Bertie, b 1875, d 1880; Annie B., m Pullen, Augusta, b 1878; Sadie A., m Cole, b 1882; Dana, b 1891, d 1892.

HOSPODSKY, HENRY F., retired, South, b 1842; wife, Elizabeth Sanders, b 1844.

HUBBARD, CHARLES W., farmer, South, b 1856; wife, Susie E. Boynton, b 1872. Children: Wesley W., b 1901; Myrtle W., b 1907.

HUNNEWELL, WM. S., retired farmer, Pond R'd, R. D. 52, Weeks Mills, b 1848; wife, Edna C. Jones, b 1850, d 1907. Children: Frank M., hostler, 17 Dow, Portland, b 1872; Georgia A., m Foster, b 1875; Joseph H., R. R. service, 264 Main, Waterville, b 1881.

HYSOM, D. L., farmer, Weeks Mills, b 1871; wife, Ida F. Harrington, b 1872.

J

JACKSON, GEO. A. 2d, farmer, Weeks Mills, b 1872; wife, Olive M. Odiorn, b 1880. Children: Geo. A. Jr., b 1899, d 1899; Ethel M., b 1900.

JACKSON, C. C., farmer, Weeks Mills, b 1864; wife, Maynette Taylor, b 1861. Children: Everett D., b 1890; Lizzie E., b 1893; Etta J., b 1895; Minnie G., b 1898; Carrie M., b 1902.

JACKSON, GEORGE A., farmer, Weeks Mills, b 1825; 1st wife, Elizabeth D. Pierce, b 1824, d 1887. Children: Hannah, b 1848, d 1867; Alexander, farmer, b 1851; Rufus P., b 1853, d 1890; William C., Augusta, b 1858. Second wife, Isabelle B. Wing (Carr), b 1833, d 1907.

JACKSON, MORRIS, butcher, Weeks Mills, b 1878; wife, Clara E. Fairbrother, b 1878.

JACKSON, LLEWELLYN E., farmer, Weeks Mills, b 1850; wife, Ella Estes, b 1855. Children: Morice, b 1877; Dora M., b 1879; Liza E., b 1886; Levi E., b 1889; Beulah E., b 1898.

JACKSON, ALEX., farmer, Weeks Mills, b 1851; 1st wife, Nancy Small, b 1850, d 1896. Children: George A., farmer, b 1872; Lizzie, Bangor, b 1878; John, quarryman, Woodbury, Vt., b 1883. Second wife, Eva M. Hatch, b 1855.

JACKSON, L. A., farmer, Pond R'd, R. D. 52, Weeks Mills, b 1841; 1st wife, Diana Haskell, b 1841, d 1864. Children: Elmer E., steam fitter, 36 Hamlet, Somerville, Mass., b 1861; Chas. O., steam fitter, 15 Cross, Somerville, Mass., b 1863. Second wife, Anna M. Chapman, b 1850. Child: Bessie E., m Hunnewell, 163 Main, Waterville, b 1882.

JACKSON, CHAS. H., mail carrier, South, b 1842; 1st wife, Lorinda Buker, b 1843. Child: Delwin, painter, Augusta, b 1873. Second wife, Lena Dowsel, b 1852, d ——; 3d wife, Leora M. Howard (Daggett), b 1854. Child: Lelia M., m Jones, Augusta, b 1888.

JENKINS, HANNAH T. (maiden name, Tuttle), widow of

Hartwell A., b 1825. Children: S. Howard, b 1854, d 1854; Sarah J., b 1856, d 1856; Frank E., b 1858, d 1858; Thomas T., b 1859, d 1864; Elwood H., merchant, Augusta, b 1863.

JEPSON, BENJ. F., farmer, Pond R'd, R. D. 52, Weeks Mills, b 1838; 1st wife, Julia Porter, b 1846, d 1889. Children: Geo. E., b 1871, d 1900; Mary E., b 1881, d 1882. Second wife, Addie A. Handy, b 1856.

JONES, ANNA M. (maiden name, Graves), widow of Elwood W., South, b 1858. Children: Mattie C., teacher, b 1883; Willis E., farmer, b 1885; Grace M., teacher, b 1887.

JONES, FRANKLIN H., evangelist, South, b 1858; wife, Nellie M. Clark, b 1854. Children: Annabell, teacher, b 1888; Alfred C., b 1892, d 1892; Norman B., student, Oak Grove Sem., b 1894.

JONES, RICHARD M., head master, William Penn Charter School, Philadelphia Pa., South China, b 1843; wife, Annie V. Costello, b 1857. Children: Richard C., b 1875, d 1890; Genevieve, m Jenney, Anaconda, Mont., b 1877; James P., Elec. Eng., Tampa, Fla., b 1880; Madeline, m Walenta, Phila., Pa., b 1882; Virginia, b 1884.

JONES, LINWOOD W., farmer, South, b 1856; wife, Mary E. Graves, b 1854. Children: Lena E., m Austin, b 1881; Everett L., Supt., Ransome Concrete Co., New York, b 1883; Marion E., b 1895.

JONES, J. LINCOLN, farmer, Weeks Mills, R. D. 52, b 1864; wife, Lora E. Sibley, b 1870. Children: Barclay L., b 1893; Roscoe E., b 1895; Carrol M., b 1897; Gladys M., b 1900; Harvey D., b 1902.

JONES, SARAH E. (maiden name, Varney), widow of Amos, Weeks Mills, b 1831. Children: Elwood E., b 1852, d 1853; Woodbury O., farmer, Foxboro, Mass., b 1855; Flora E., b 1857, d 1862; Maggie E., m Turner, b 1860.

JONES, FRANK E., minister, South, b 1854; wife, Luella E. Graves, b 1864. Children: Harold W., teacher, Philadelphia, Pa., b 1879; Earnest F., teacher, Westtown, Pa., b 1883.

JONES, SUSAN T., South, b 1847.

JONES, ELIZABETH K. (maiden name, Hoxie), widow of William A., South, b 1831.

JONES, J. ALBERT, farmer, South, b 1859; wife, Ida B. Colman, b 1867. Children: Clara M., student, Farmington Normal School, b 1889; Ermina L., student, Oak Grove Sem., Vassalboro, b 1892; Mary A., b 1896; living with family, Melville F. Jones, b 1892.

JONES, ELIZA J. (maiden name, Breed), Pond R'd, R. D. 52, widow of Caleb, Weeks Mills, b 1833. Child; Wm. H., b 1864.

JONES, CHAS A., farm hand, Neck R'd, R. D. 48, No. Vass., b 1887; wife, Miriam A. Main, b 1889.

JONES, CHAS. W., farmer, Neck R'd, R. D. 48, No. Vass., b 1859; wife, Ida S. Learned, b 1855. Children: Chas. A., farm hand, b 1887; Wallace M., student, b 1889; Geo. W., student, b 1891.

JONES, WM. H., farmer, Pond R'd, R. D. 52, Weeks Mills, b 1864; wife, Ella E. Wiggin, b 1867.

JOY, FRED S., farmer, East Vass., b 1837; wife, Angie A. Bragg, b 1840. Children: Alton A., b 1862, d 1881; Annie A., m Fitzgerald, Waterville, b 1871; Alton E., barber, Portland, b 1883.

K

KELLER, HOLLIS, farmer, No. Palermo R'd, R. D. 52, Weeks Mills, b 1853; 1st wife, Annie Brown, b ——, d ——; Bert, farmer, Vassalboro, b ——; Geo. b 1878, d 1902. Second wife, Emma Robinson, b 1851.

KENRICKS, WM. H., farmer, Main, Vassalboro R'd, R. D. 48, No. Vass., b 1835; wife, Mary E. Chalmers, b 1838. Children: Chas. M., b 1866, d 1892; Minerva A., nurse, b 1872.

KNOX, DITON, farmer, Palermo, b 1866; 1st wife, Fannie Rogers; 2d wife, Gertie Leighton; 3d wife, Betsey Pullen (York), b 1852. Step child: George A. York, b 1878.

L

LAMERE, EDWARD, spinner, Main, Vass. R'd, R. D. 48, No. Vassalboro, b 1872; wife, Rosie E. Butler, b 1877. Children: Edward Jr., pupil, b 1900; Ira M., pupil, b 1901.

LAMERE, DAVID, farmer, Main, Vass. R'd, 48, b 1846; wife, Nora Pooler, b 1855, d 1881. Children: Edward, spinner, b 1872; Joseph Henry, b 1880, d 1882; Leora, m Jacquard, Keene, N. H., b 1882; Wm., b ——, d ——.

LANGLOIS, AUGUSTINE, No. Vass., R. D. 49, b 1863; wife, Elmira Fortier, b 1865. Children: Pamphile, b 1892; Fedora, b 1893; Claudius, b 1895; Carolus, b 1897.

LEACH, CHAS. H., phys., South, b 1873; wife, Nina B. Williamson, b 1879.

LEWIS, FRED H., farmer, b 1860; wife, Idella S. Dutton, b 1869.

LEWIS, EDW. P., farmer, b 1865.

LEWIS, LEON W., farmer, b 1869, Albion; wife, Alice M. Farris, b 1869. Children: Ethel M., b 1889; Scott W., b 1892.

LEWIS, H. B., farmer, Albion, R. D. 47, b 1833; 1st wife, Martha Cilley, b 1826; 2d wife, Martha S. Hanson, b 1839. Children: Fred H., b 1860; Annie M., m Bailey, Winslow, b 1862; Edward P., b 1865; Leon W., Albion, b 1869.

LINCOLN, CHAS. B., farmer, b 1834; 1st wife, Marinda Jewett, b 1836, d 1875; 2d wife, Ruth S. Whitten, b 1843, d 1894; 3d wife, Adela Fisher, b 1834. Child: Charles J., M. D., Augusta, b 1869.

LINCOLN, CHAS. A., retired veteran, Village, b 1837; wife, Sarah L. Rice, b ——, d 1884.

LONGFELLOW, MERCY A. (maiden name, Thorne), widow of Charles A., b 1840. Children: Frank E., Mech., Hartford, Conn., b 1867; Mabel L., m Hutchinson, Waterville, b 1869.

M

MAIN, CHAS. J., farmer, Pond R'd, R. D. 52, Weeks Mills, b 1862; wife, Emmeline S. Fletcher, b 1861. Children: Miriam A., m Jones, b 1890; Edward, b 1893, d 1898; Doris A., pupil, b 1900; Beatrice L., b 1903.

MALCOLM, NELLIE A., dressmaker, Weeks Mills, b 1869.

MALCOLM, FRED S., farmer, Weeks Mills, b 1856; wife, Harriett B. Hall., b 1862. Children: Frank D., fireman, Augusta, b 1883; Grover C., b 1884, d 1885; Dora B., b 1886, d 1898; John C., Emp., W. W. & F. Ry., b 1888; Louise J., b 1894, d 1894; Charles L., b 1897, d 1898.

MALCOLM, ALLEN G., farmer, Weeks Mills, b 1869; wife, Tressie L. Tibbetts, b 1873. Children: Earl E., b 1902; Leon T., b 1907.

MALCOLM, AUGUSTUS A., farmer, Weeks Mills, b 1843; 1st wife, Julia J. Glidden, b 1851, d 1890. Children: Nellie A., dressmaker, b 1868; George A., manufacturer, emery wheels, Bridgeport, Conn., b 1871; Lillian A., m Scott, Boston, Mass., b 1873; Flora E., b 1876, d 1880; Viola F., m Cuddy, Augusta, b 1880, d 1907; Elton O., El. R. R. Con., Bridgeport, Conn., b 1884. Second wife, Elizabeth M. Young, b 1868. Children: Angie S., b 1895,

d 1907; Orrin O., b 1898; Allen C., b 1902, d 1902.

MANNING, FRED H., millman, Weeks Mills, b 1870; wife, Maud A. Studley, b 1873. Children: Frank H., b 1900; Wilson H., b 1901.

MARDEN, W. O., farmer, Albion, b 1845; wife, Sarah E. Gilchrest, b 1859. Children: Olive A., m Haskell, Palermo, b 1876; Maud E., m Hall, b 1884, d 1902.

MARR, GEO. E., carpenter, Weeks Mills, b 1856; wife, Willa E. Hall., b 1859. Children: Mamie L., m Hallowell, b 1882, d 1906; Rose E., m Murphy, Bath, b 1884; Ivory F., carpenter, Middletown, Conn., b 1886; Russell G., student, Erskine Academy, b 1892.

MARTIN, JAS. E., R. R. service, Village, b 1860; wife, Alice M. McLaughlin, b 1862.

MARTIN, HORACE B., farmer, Weeks Mills, R. D. 52, b 1851; 1st wife, Hattie M. Emerson, b 1857, d 1879. Child: William O., East Douglas, Mass., b 1878. Second wife, Florence E. Brown, b 1854. Children: Frederick, Mach, Whitinsville, Mass., b 1883; Winfield, farmer, b 1887; Rebecca B., student, High School, Whitinsville, Mass., b 1891.

MASSE, LOUIS Z., millman, Weeks Mills, b 1876; wife, Edith E. Starrett, b 1880. Children: Malvena P., b 1899; Herman C., b 1904; Agnes M., b 1906.

MAXWELL, S. C., retired, South, b ——; wife, Agnes C. McCann, b 1847, d 1900. Children: Madison M., bookkeeper, Boston, Mass., b 1877; Rendall C., lineman, b 1881.

MAXWELL, RENDALL C., telephone lineman, South, b 1881; wife, Fannie E. Bragg, b 1883. Children: Marjorie R., b 1902; Maynard W., b 1904.

McCARTNEY, CHAS. A., carpenter, Weeks Mills, b 1857; wife, Georgia A. Haskell, b 1858. Children: Mary L., m

Phillips, Worcester, Mass., b 1882; Sewall H., farmer, b 1888.

McLAUGHLIN, CONSTANT A., retired, Village, b 1816; wife, Lucy J. Plummer, b 1830, d 1900. Children: Walter C., b 1857, d 1905; Alice M., m McLaughlin, b 1862.

McLAUGHLIN, ABRAM M., farmer, Weeks Mills, b 1847; wife, Isabelle Turnbull, b 1850. Children: Bertha A., b 1871, d 1898; Ada A., b 1876, d 1877; James A., farmer, b 1877. Step child: Harriett E. Merrill, b 1885.

McLAUGHLIN, MARY E., Weeks Mills, b 1828.

McLAUGHLIN, JAS. C., farmer, Weeks Mills, b 1845; wife, Sylvena Parent, b 1860. Child: Annette M., nurse, Middletown, Conn., b 1882.

McLELLAN, FRED, millman, Weeks Mills, b 1877; 1st wife, Annie Castle, b 1885, d 1905. Child: John L., b 1902. Second wife, Emily Fish, b 1888. Child: Georgia E., b 1907.

MELVIN, HENRY, farmer, Weeks Mills, R. D. 52, b 1844; wife, Ada R. Ward, b 1854.

MERITHEW, JEREMIAH, master, collier, U. S. N., b 1862; wife, Maude I. Fletcher, b 1871. Children: Helen R., b 1896; Jeremiah Jr., b 1904.

MERRILL, PERLEY R., farmer, Weeks Mills, b 1887; wife, Gertrude M. Lowden, b 1888.

MERRILL, ISRAEL T., far., Pond R'd, R. D. 52, Weeks Mills, b 1831; 1st wife, Julia E. Haskell, b 1834, d 1866. Children: Evelyna F., m Hicks, b 1859, d 1891; Alice J., m Varney, Litchfield, b 1861; Ella F., m Estes, New Gloucester. b 1863; Julian H., Trav. Sales., Machias., b 1866. Second wife, Hattie E. Tilton, b 1843, d 1875; 3d wife, Jennie B. Clark, b 1844.

MERRILL, H. F., merchant and millman, Weeks Mills, b 1869; wife, Carrie M. Boynton, b 1868. Child: Vinal B., b 1898.

MICHAUD, EDWARD, farmer, Palermo R'd, b 1857; wife, Addie V. Emery (maiden name, McCoy), b 1854. Child: Marguerite V., pupil, b 1895. Step children: Frank M. Emery, mill hand, b 1880; Chas. F. Emery, hostler, b 1884; Lottie A. Emery, housekeeper, b 1875.

MILLS, WM. F., farmer, Vassalboro, R. D. 50, b 1849; wife, Sarepta S. Mills, b 1863.

MILLER, ALONZO D., retired, Weeks Mills, b 1832; wife, Eliza H. Parsons, b 1834, d 1898. Children: Freeland H., carpenter, Fairfield, b 1859; George F., student, Tufts Coll., b 1876.

MILLER, MAY M. (maiden name, Clark), (divorced), widow of Levi O., b 1851.

MITCHELL, F. S., farmer, Neck R'd, R. D. 48, No. Vass., b 1843; wife, Mary E. Johnson, b 1844. Children: Emma A., m Ayer, 6 Union, Auburn, b 1868; Ferdinand E., farmer, b 1877; Nellie M., m Frost, 265 Main, Waterville, b 1880; Harrison B., farm hand, b 1889.

MITCHELL, FERDINAND E., farmer, Neck R'd, R. D. 48, No. Vass., b 1877; wife, Isabelle E. Haskell, b 1877. Child: Clyde M., b 1905.

MITCHELL, LEANDER B., farmer, Neck R'd, R. D. 48, No. Vass., b 1839; wife, Naomi A. Hanson, b 1844. Children: Vesta I., matron, Westfield, Mass., b 1879; C. Judson, steam fitter, 111 Waverly, Providence, R. I., b 1870; Clara M., dress-maker, Manchester, b 1872.

MITCHELL, JAS. E., contractor, building-mover, Weeks Mills, b 1861; wife, Rosa B. Braley, b 1872.

MOFFITT, JNO. P., farmer, South, b 1876; wife, Grace H. Small, b 1876.

MOODY, EDWIN M., general store, Palermo, b 1860; wife, Nettie F. Pribble, b 1878.

MOODY, JENNIE M. (maiden name, Maxfield), widow of Benj. H., b 1839. Children: Fred A., b 1863, d 1888; M. Lizzie, m Mosher, b 1866.

MORRELL, LINDLEY C., farmer, Weeks Mills, b 1848; wife, Lovisa R. Gregory, b 1852. Children: Grace L., Augusta, b 1877; Lydia B., m Sawyer, Portland, b 1880; Orland C., farmer, b 1883; Effie M., cashier, Augusta, b 1887; Inez E., b 1896.

MORRELL, WARREN E., farmer, Weeks Mills, b 1844; wife, Frances A. Pope, b 1855. Children: Wesley A., farmer, b 1872; Emma A., m Studley, Windsor, b 1876, d 1896; Laforest W., b 1879, d 1879; Lorenzo W., b 1882, d 1885; Daisy B., m Pelton, b 1888; Charles B., b 1894.

MORRELL, WM. H., farmer, Weeks Mills, b 1839; wife, Mary J. Weymouth, b 1848.

MORRILL, GEO. W., retired, Weeks Mills, b 1813; wife, Sarah R. Bragg, b 1812, d 1901. Children: William H., farmer, b 1839; Matthew B., b 1841, d 1863; Warren E., farmer, b 1844; Sarah R., b 1846; Lindley C., farmer, b 1848; Wesley S., b 1848, d 1863; Charles W., b 1851, d 1907; Melissa H., b 1853.

MORRELL, WESLEY A., farmer, Weeks Mills, b 1872; wife, Verna M. Keller, b 1882. Child: George A., b 1900.

MORRILL, A. P., farmer, Vassalboro, R. D. 50, b 1857.

MORRILL, JNO. B., farmer, Vassalboro, R. D. 50, b 1845.

MORRILL, JEDEDIAH W., farmer, Weeks Mills, R. D. 52, b 1853; wife, Kate Donoho, b 1847.

MORSE, WM. F., Palermo R'd, farmer, b 1847; wife, Annie R. Berry, b 1847.

MOSHER, J. HARVEY, farmer, Weeks Mills, b 1859; wife, M.

Lizzie Moody, b 1866. Children: Fred A., b 1888; Ada G., b 1890; Ruth E., b 1892; Benjamin H., b 1898.

MOSHER, JAS. E., carpenter, Weeks Mills, b 1843; 1st wife, Juliette Shibles, b 1842, d 1870. Children: Carrie M., m Wentworth, Red Creek, Mont., b 1870; Ralph, merchant, Belfast, b 1872. Second wife, Aravesta M. Pinkham, b 1850. Children: Etta, m Giddings, Augusta, b 1877; William C., carpenter, b 1878; Ethel, m Noyes, b 1881; Freeman C., farmer, b 1886; Hugh P., student, Erskine Academy, b 1893.

MOSHER, WILLIAM C., carpenter, South, b 1876; wife, Blanche E. Smith, b 1884.

MOSHER, FREEMAN C., farmer, Weeks Mills, b 1886; wife, Sarah M. Miller, b 1886.

MOSHER, ALVAH P., farmer, road commissioner, Weeks Mills, b 1850; wife, Abbie O. Brackett, b 1857. Children: Sarah B., b 1889, d 1901; Alice K., b 1896.

MOSHER, HERBERT J., farmer, Weeks Mills, b 1881; wife, Josephine S. Scheiner, b 1876. Child: Morrill S., b 1906.

MOSHER, AUGUSTUS L., farmer, Weeks Mills, b 1848; wife, Sarah F. Mathews, b 1846. Child: Herbert J., farmer, b 1881.

N

NELSON, GUSTAVUS J., M. D., b 1846; wife, Ella R. Fish, b 1852. Child: Verna D., m Brown, b 1882.

NEWELL, SAMUEL J., carriage painter, Weeks Mills, b 1863; 1st wife, Mary L. Taplin, b 1848; 2d wife, Ardalissa M. Warren, b 1865.

NICKERSON, BENJ. C., retired, South, b 1814; wife, Joann G. Jackson, b 1812. Children: Charles H., carpenter, New York, N. Y., b 1839; Harriett E., m Bragg, b 1842; William

J., physician, New Bedford, Mass., b 1844; Benj. F., carpenter, Schofield, Utah, b 1849; Francis A., b 1852, d 1878; Rhoa E., m Tinkham, Taunton, Mass., b 1856.

NORTON, GEO. W., farmer, Palermo, b 1859; wife, Carrie F. Shory, b 1861. Children: Grace L., m Farris, Fairfield, b 1877; Hattie, m Nolan, Montpelier, Vt., b 1879; Herbert L., b 1884; Charles A., Augusta, b 1888; Frank A., b 1889; Clyde L., b 1892; Carrie F., b 1894; Harold, b 1895; Hazel M., b 1896; Christabel, b 1897; Earl, b 1901; Eva F., b 1902.

NORTON, THOS., farmer, Weeks Mills, b 1845; 1st wife, Nellie Glitton. Children: Emma, m Small; Charles Hallowell. Second wife, Clara E. Merrill (m Coburn), b 1853. Child: Lilla B., b 1893. Step children: Archie M. Coburn, b 1876; Ida E. Coburn, m Hallowell, b 1879; Abram, furniture man'f'r, Antrim, N. H., b 1881; Abner E., furniture man'f'r, Antrim, N. H., b 1885.

NORTON, ORRIN, farmer, No. Palermo R'd, R. D. 52, Weeks Mills, b 1834; wife, Omenia Brown, b 1840. Children: Wm. H., farmer, Montana, b 1868; Henry H., farmer, Montana, b 1870; Daniel N., nurse, W. Medford, Mass., b 1872; Carrie R., m Stevens, San Francisco, Cal., b 1874; John, b 1876, d 1898; Minnie, m Reynolds, Waterville, b 1878; Perley, nurse, Danvers, Mass., b 1880.

NOYES, FRANKLIN F., corn packer, Weeks Mills, b 1861; 1st wife, Eliza Noyes. Children: Erlon, traveling salesman, b 1884; Lucille, b 1889. Second wife, Ethel I. Mosher (Lincoln), b 1880.

O

ORCUTT, CYNTHIA J. (maiden name, Pinkham), widow of Henry, b 1832. Children: Judson H., shoemaker, Lynn, Mass., b 1856; Charles E., shoemaker, Lynn, Mass., b 1859;

Annie B., m Crossman, b 1864; Frank G., shoemaker, Lynn, Mass., b 1864.

OUILETTE, EUGENE H., wood sawyer, b 1870; 1st wife, Mary L. Corneau. Child: Eugene H. Jr., b 1895. Second wife, Clara Hammel, b 1883. Child: Della, b 1904.

P

PAGE, REUBEN, farmer, Vassalboro, R. D. 50, b 1850; 1st wife, Helen J. Foss., b 1853, d 1881; 2d wife, Elizabeth H. Thurber (McLellen), b 1854. Children: Helen J., student, Oak Grove Sem., b 1891; Thomas U., b 1892; Elias S., b 1893; Eleanor M., b 1895. Step children: Thomas N. McLellen, b 1881, d 1883; Viola A. McLellen, m Shorey, Vassalboro, b 1882.

PAGE, MARY E., Vassalboro, R. D. 50, b 1852.

PAGE, N. R., carpenter, Vassalboro, R. D. 50, b 1854.

PARMENTER, CHARLES, b 1849; wife, Georgie A. Bragg, b 1847.

PARMENTER, JOS. S., retired, Palermo, b 1829; wife, Ada A. Porter, b 1850. Children: Elbra A., b 1869, d 1889; Harry, b 1870, d 1875; Shepard G., blacksmith, b 1871. Adopted child: Mildred M. Parmenter, stenographer, Bath, b 1887.

PARMENTER, S. G., blacksmith, Palermo, b 1871; wife, Alice G. Osgood, b 1872. Child: Gratia M., b 1895, d 1897.

PARMENTER, E. D., farmer, Albion, b 1877.

PARMENTER, REUEL, farmer, Albion, b 1852; wife, Alice H. Heath, b 1862. Children: Delia, b 1893; Georgia, b 1898.

PATNAND, GUS, farmer, Main, Vass., R'd, R. D. 48, No. Vass., b ——; wife, Laura Richards, b 1883. Children: Marie C., pupil, b 1901; Elsie M., pupil, b 1903; Walter J., pupil, b 1905.

PATTERSON, FRANK M., farmer, Main, Vass. R'd, R. D. 48,

No. Vass., b 1860; wife, Nettie M. Taylor, b 1869. Children: Mildred L., pupil, b 1895; Geo. S., pupil, b 1897.

PATTERSON, DAVID S., retired farmer, Main Vass. R'd, R. D. 48, No. Vass., b 1827. Children: Frank M., farmer, b 1860; Annie M., housekeeper, b 1866.

PEARSON, JAS. H., traveling salesman, R. D. 48, No. Vass., b 1854; wife, N. Evelyn Chapman, b 1861. Children: Carroll D., clerk, 34 North, Augusta, b 1881; Ethel M., b 1885.

PELTON, F. A., farmer, Weeks Mills, b 1885; 1st wife, Dora Philbrook, b 1887, d 1906. Child: Frederick L., b 1906. Second wife, Daisy Morrell, b 1888.

PELTON, JAS. S., woodsman, Weeks Mills, b 1856; wife, Rhoda Spear, b 1850, d 1895. Children: Charles E., b 1882; Fred A., b 1884.

PERCIVAL, ZENAS, retired, Weeks Mills, b 1824; 1st wife, Emeline Bragg, b 1828, d 1891; 2d wife, Louisa W. Lewis, b 1831.

PERHAM, VIENNA (maiden name, Lewis), widow of Leander (Peaslee), Weeks Mills, b 1830. Children: Susan J. Peaslee, m Fairbrother, Hallowell, b 1852; Emma A., b 1860, d 1866.

PERKINS, MARY F. (maiden name, Sproul), (Percival), widow of George, Weeks Mills, b 1862. Child: Verda E. Percival, student, Kent's Hill Sem., b 1890.

PEVA, FRANK A., farmer, Weeks Mills, b 1877; wife, Annie M. Hisler, b 1884. Children: Arline, b 1904; Stanley W., b 1906.

PEVA, J. EUGENE, farmer, Weeks Mills, b 1864; wife, Stella C. Calligan, b 1862.

PHILBRICK, W., carriage repairer, Mech. and jobber, Albion, R. D. 47, b 1856; wife, Minnie E. Dyer, b 1871.

PHILBROOK, M. ELIZA (maiden name, Cook), widow of Josiah, librarian, b 1841.

PHILBROOK, H. P., retired, Weeks Mills, b 1833.

PIERCE, EDW. W., farmer, Weeks Mills, b 1862; wife, Lilla B. Halloway, b 1865. Children: Theda A., m Boynton, b 1881; Frank E., foreman, Atlantic Works, East Boston, Mass., b 1884; Fred A., b 1886, d 1887; Fred A., section man, b 1888; John B., b 1895; Mildred A., b 1897; Isabelle V., b 1901.

PIERCE, FRED'K A., Emp., W. W. & F. Ry., Weeks Mills, b 1888; wife, Annie A. Berry, b 1886.

PINKHAM, CHAS. A., farmer, Neck R'd, R. D. 48, No. Vass., b 1859; wife, Amanda S. Quinn, b 1861. Child: Archibald H., carpenter, b 1883.

PLUMMER, JNO, F., farmer, Weeks Mills, b 1838; first wife, Delana R. Oliver, b 1844, d 1863; 2d wife, Nellie B. Young, b 1844, d 1868; 3d wife, Marianna Towle, b 1846.

PLUMMER, F. C., shoemaker, Weeks Mills.

POPE, AFFIE E. (maiden name, Rowe), widow of Wm. H., Weeks Mills, R. D. 52, b 1845.

PRESCOTT, FRANK A., Pond R'd, R. D. 52, Weeks Mills, b 1878.

PROCTOR, L. L., mail carrier, Weeks Mills, b 1867; 1st wife, Lottie L. Linn, b ——, d 1894. Child: Lee V. L., b 1894. Second wife, Lizzie E. Anderson, b 1876. Child: Byron L., b 1903.

PULLEN, E. PERRY, farmer, Weeks Mills, b 1840; 1st wife, Ruth A. Hanson, b 1842, d 1892. Children: Edna, m White, Augusta, b 1860; Reuben P., Augusta, b 1862; Rose N., m Carter, m Douglass, Augusta, b 1865; Robert B., fireman, Augusta, b 1869; George, b 1873, d 1907; Mabel, m Brown, Augusta, b 1875; by adoption, Elden G., b 1901. Second wife, Levina R. Hanson (Poland), b 1839.

Q

QEROLOMON, W. R., farmer, South, b 1875; wife, Algie M. Davis, b 1880. Children: Olive L., b 1898; Hazel E., b 1904; Elden G., b 1906.

R

RAND, FRANK D., farmer, Lamb's Corner R'd, R. D. 49, No. Vass., b 1863; wife, Sadie T. Tibman, b 1863.

RANDALL, CHAS. H., farmer, Neck R'd, R. D. 48, No. Vass., b 1874; wife, L. Frances Booker, b 1869.

RANDALL, LOT J., mason, Neck R'd, R. D. 48, No. Vass., b 1842; wife, Nellie M. Dutton, b 1850. Children: Chas. H., farmer, b 1874; Viola H., m Sawtelle, Augusta, b 1876.

RANDALL, HENRY N., farmer Neck R'd, R. D. 48, No. Vass., b 1860; wife, Carrie E. Jones, b 1877. Children: O. Geneva, pupil, b 1899; Louise M., b 1906.

RANDALL, CHAS. W., farmer, Weeks Mills, R. D. 51, b 1858; wife, Annie D. Bickford, b 1852.

RANDALL, GEORGIA A. (Mayhew), widow of Edward E., b 1871. Child: Edna F., b 1896.

RECORD, R. V., student, Erskine Academy, South, b 1892.

REED, IRVING H., farmer, Weeks Mills, b 1866; wife, Hattie M. Mallory, b 1869. Children: Raymond E., b 1895; Virgie M., b 1898.

REED, EMMA B. (Smith), widow of Henry B., Weeks Mills, b 1834. Child: Irving H., farmer, b 1866.

REED, ROB'T H., farmer, Weeks Mills, b 1859; wife, Jennie R. Rideout, b 1866. Child: Buford A., telephone linman, b 1888.

REED, HARRY P., postmaster, Weeks Mills, merchant, b 1865;

wife, Rose E. Hysom, b 1867. Children: Harry P. Jr., b 1899; Manley E., b 1894, d 1894.

REED, WELCOME S., mail carrier, Weeks Mills, b 1877; wife, Mattie M. Hisler. Children: Voyle M., b 1902; Lincoln S., b 1905.

RICHARDS, GEORGE L., Weeks Mills, b 1872.

ROBERTS, GEO. E., farmer, Pond Road, R. D. 52, Weeks Mills, b 1842; wife, Flavilla S. Jepson, b 1841. Children: Fred J., farmer, b 1867; Clara B., m Davis, Albion, b 1872.

ROBERTS, FRED J., farmer, Pond R'd, R. D. 52, Weeks Mills, b 1867; wife, Laura E. Capen, b 1870. Child: Geo. E., pupil, b 1894.

ROBINSON, LORENZO B., farmer, Weeks Mills, b 1844; 1st wife, Dora M. Lane, b 1854, d 1894. Children: Frank M., clerk, Worcester, Mass., b 1872; Nellie M., m Dow, b 1875, d 1895; Hattie E., b 1877, d 1883; Lenna L., b 1879, d 1897; Verda E., student, High School, Worcester, Mass., b 1890. Second wife, Abbie Bassett, b 1854, d 1901. Child: Cony D., b 1899. Third wife, Sarah W. Cotton, b 1847.

ROWE, GEO. F., general merchant, b 1867; wife, Mary B. Varney, b 1864. Children: Norman L., b 1898.

ROWE, CALVIN A., Weeks Mills, R. D. 52, b 1879.

ROWE, ROBERT A., farmer, Weeks Mills, R. D. 52, b 1833; wife, Hannah B. Haskell, b 1833, d 1903. Children: Sabra E., m Stimpson, Martinsdale, Mont., b 1861; Elzada V., b 1871.

S

SABEN, MARK L., farmer, Weeks Mills, R. D. 52, b 1871; wife, Minnie V. Toby, b 1874. Children: Anna M., b 1894; Minnie V., b 1897, d 1900; Erlena C., b 1906.

SANBORN, EVA A., Vassalboro, R. D. 50, b 1861.

SECO, GEO. W., farmer, Palermo R'd, b 1840; wife, Lydia E. Heath, b 1870. Child: George H., b 1906.

SEEGEE, JOS. W., section man, Weeks Mills, b 1867; wife, Irene S. Hinch, b 1869.

SEEKINS, C. E., grain thresher, etc., Weeks Mills, b 1870; wife, Fannie E. Pearl, b 1869. Child: Rena P., b 1902.

SHAW, EBEN F., farmer, Albion, R. D. 47, b 1838; 1st wife, Maria Swift, b 1837. Child: Lillie L. Second wife, Betsey M. Shorey, b 1859.

SHOREY, FRANK D., farmer, Palermo, b 1842; 1st wife, Hannah Phillips; 2d wife, Abbie A. Parmenter, b 1849. Children: Minnie E., m Gowell, Waterville, b 1868; Myra D., m Norton, Eustis, b 1869; Mary R., m Keller, Vassalboro, b 1874; Benj. F., b 1876, d 1877; Lizzie E., m Sylvester, Eustis, b 1880; Annie M., m McDonald, Albion, b 1882; Jennie F., m Turner, Washington, b 1885, d ——; Eugene F., b 1887, d 1889; Franklin R., b 1890; Nettie A., b 1892.

SHOREY, ALLEN M., general merchant, b 1884.

SIBLEY, OSCAR, carpenter, Vassalboro, R. D. 50, b 1844; wife, Henrietta L. Smiley, b 1848. Children: Lora E., m Jones, b 1870; Margaret D., nurse, b 1875; E. May, b 1878; Clara M., b 1880, d 1903; Maud A., b 1883.

SMALL, ARNOLD K., carpenter, South, b 1869; wife, Emma E. Norton, b 1872. Children: Lewis A., b 1893; Eleanor B., b 1894; Janneta, b 1896; Walter, b 1898, d 1898; Carrie A., b 1900; Carl E., b 1902; Bernard, b 1905; Irma E., b 1907.

SMALL, ADELINE A (maiden name, Hanscom), widow of Edwin, b 1820.

SMALL, JOHN M., farmer, Palermo, b 1847.

SMALL, M. M., physician, Palermo, b 1878; wife, Fannie A. Flye, b 1877. Child: Ferne A., b 1898.

SMALL, ANDREW, farmer, Weeks Mills, R. D. 52, b 1849; wife, Julia A. Morrill, b 1847.

SNELL, EMMELINE (Morse), Palermo R'd, b 1838; 1st husband, Willis Goodridge. Child: James W. Goodridge, California, b 1861. Second hisband, Henry Hanson. Child: John A. Hanson, U. S. Navy, b 1870. Third husband, Edwin H. Snell, b 1824, d 1906.

SNELL, JASON W., farmer, Albion, b 1858; 1st wife, Annie Temple, b 1861, d 1892; 2d wife, Ina M. Pelton, b 1878.

SPRAGUE, DEFRANCY (Darby), widow of Jas. N., Pond R'd, R. D. 52, Weeks Mills, b 1842. Children: Eugene, farmer, b 1862; Lucy E., b 1863, d 1865; Frances H., b 1866, d 1882; Ida E., b 1869, m Cooper, Wilkesbarre, Penn., b 1868; Herbert A., b 1869, d 1879; Olive G., Wilkesbarre, Penn., b 1871; Emogene, b 1874, d 1877; Albert D., farmer, b 1881; Georgia A., m Haskell, b 1883.

SPROUL, ORREN F., justice of peace, farmer, Weeks Mills, b 1850; wife, Carrie A. Sproul, b 1856, d 1900. Children: Hattie B., m Dodge, b 1875; Edith M., m Shuman, Windsor, b 1878; Marcia M., m Risley, Pleasantville, N. Y., b 1879; Arthur F., Emp., W. W. & F. Ry., b 1881; Mary W., m Clifford, b 1882; Bert W., farmer, Bangor, b 1885; Harry M., plumber, Augusta, b 1890.

STARKEY, NANCY E. (Fernald), widow of Samuel J., b 1845. Child: Elmer F., b 1873, d 1889.

STARKEY, GEO. L., proprietor, Starkey House, b 1850; wife, Eliza Wiggin, b 1850. Children: Anna S., m Gerald, b 1877; Burt A., b 1880.

STARKEY, BURT A., station agent, b 1880; wife, Alwilda L. Gilman, b 1885. Child: Abby G., b 1897.

STARRETT, SAM'L C., farmer, South, b 1844; wife, Emily C. Mosher, b 1848. Children: Preston H., Mech., Waterville, b 1871; Charles D., b 1874, d 1895; Ernest R., Mech., Athol, Mass., b 1876; Edith E., m Masse, b 1880; George R., merchant, b 1882; Pearl A., m Webber, b 1885; Leroy S., b 1887.

STARRETT, GLADYS J., pupil, South, b 1899.

STARRETT, GEO. R., merchant, South, b 1882; wife, Jennie C. Farwell, b 1883.

STETSON, HIRAM H., farmer, Weeks Mills. Child: Carrie, m Bickford, Brookline, Mass.

STEWART, A. B., farmer, Weeks Mills, b 1860; wife, Ida M. Fernald, b 1864. Child: Lottie E., m Adams, b 1887.

STIMPSON, ALICE L., Weeks Mills, R. D. b 1858.

STUART, WARREN S., blacksmith, Weeks Mills, b 1867; wife, (divorced), Georgia B. Hallowell, b 1872. Children: Chas. H., painter, b 1888; Frank M., b 1889.

STURTEVANT, ABBIE A., b 1845.

T

TAYLOR, PETER, farmer, North Vass., R. D. 49, b 1862; wife, Genevieve Lachance, b 1864. Children: Annie, m McCoy, Fairfield, b 1887; Rachel, m Sawyer, Pittsfield, b 1889; Abbie, b 1891; Mary, b 1893; Florence, b 1895; Thomas, b 1896, d 1896; Joseph, b 1898; William, b 1900; Blanche, b 1902; Fabiola, b 1905; Beatrice, b 1906.

TAYLOR, EDW. B., blacksmith, b 1877; wife, Annie M. Bailey, b 1882.

TAYLOR, W. H., superintendent, alms house, Weeks Mills, R. D. 52, b 1855; wife, Ella A. Newcomb, b 1857. Children: Frank A., farmer, Vassalboro, b 1878; Walter H., b 1882, d 1887; Ethel E., b 1891.

TAYLOR, ERNEST O., farmer, Albion, R. D. 47, b 1859; wife, Susan A. Stewart, b 1871. Children: Sadie F., teacher, Sidney, b 1891; Ruby H., b 1893; Alonzo, b 1899; Olive E., b 1901; Eleanor F., b 1904; Elizabeth, b 1907.

THOMAS, MICHAEL G., farmer, Weeks Mills, b 1871; wife, Nellie E. Moody (Stuart), b 1870. Children: Ezra M., b 1896; Horace P., b 1899; Lucy E., b 1901; Susan E., b 1903; Julia A., b 1906. Step children: Ira S. Stuart, Whitefield, b 1888; Walter A. Stuart, b 1890.

THOMPSON, WM. J., farmer, State assessor, Prin. Erskine School, Pres. China Tel. Co., South, b 1860; 1st wife, Carrie E. Hall, b 1860, d 1899; 2d wife, Jennie Sargent (Carl), b 1861. Step child: Florence Carl, student, Hebron Acad., b 1890.

THOMPSON, PERCY A., farmer, Weeks Mills, R. D. 52, b 1874; wife, Alice M. Hovey, b 1869. Children: Rue H., b 1898; John H., b 1899; Perry A., b 1903; Mary A., b 1905; Anna M., b 1907.

THURSTON, GEO. F., farmer, Palermo R'd, R. D. 52, Weeks Mills, b 1847; wife, Elizabeth Besse, b 1845. Children: Geo. F. Jr., farmer, b 1878; Millie, m Crossman, b 1873; Perley C., farmer, b 1880; Fred C., b 1887.

THURSTON, GEO. F. JR., farmer Pond R'd, R. D. 52, Weeks Mills, b 1876; wife, Grace M. Hall, b 1878.

THURSTON, PERLEY C., farmer and hay dealer, Pond R'd, R. D. 52, Weeks Mills, b 1880; wife, Ella C. Cole, b 1888. Child: Dorothy A., b 1906.

THURSTON, ALFRED M., butcher, Albion, R. D. 47, b 1861; 1st wife, Radie Wheeler, b 1868, d 1888. Children: Belle E., m Harding, Albion, b 1882; Elmer E., farmer, b 1885; Ross S., nurse, Hartford, Conn., b 1886. Second wife,

Josephine Mayo (Peltier), b 1866. Step children: Theodore Peltier, conductor, W. W. & F. Ry., Albion, b 1881; Eva B. Peltier, m Barlow, b 1889.

THURSTON, EDW., farmer, Albion, b 1878; wife, Daisy M. Hustus, b 1890. Child: Gushia E., b 1907; living with family, Clyde Hustus, b 1894.

THURSTON, EVERETT, farmer, Albion, b 1880; wife, Cora Avery, b 1885. Children: Lena M., b 1903; Inez B., b 1906.

TOBEY, M. W., millman, Palermo, b 1873; wife, Lilla B. Brawn, b 1877. Living with family, Celia E. Brawn, b 1903.

TOBEY, WILLIAM S., millman, Albion, R. D. 47, b 1842; 1st wife, Mary A. Northrop, b 1849, d 1880. Children: Augustus J., millman, Palermo, b 1871; Miles W., lumberman, b 1873; Mary H., m Partridge, Long Island, N. Y., b 1880. Second wife, Angie T. Campbell, b 1865. Children: Eugene, b 1886, d 1890; Lewis B., mechanic, Worcester, Mass., b 1888; James R., farmer, b 1891; William S. Jr., b 1894; Ruby L., b 1898.

TALBOT, HENRY H., farmer, Albion, b 1839.

TURNER, JAMES L., farmer, Weeks Mills, R. D. 52, b 1856; wife, Maggie E. Jones, b 1860. Children: Earl P., b 1883, d 1900; Iva M., b 1885, d 1900; J. Stanly, b 1890; Iva E., b 1902.

TYLER, GARDNER, farmer, Weeks Mills, R. D. 53, b 1858; wife, Mary Ollingworth (Crawther), b 1847. Step children: William Crawther, mill Op., Sabattus, b 1869; Sarah Crawther, m Perham, Newport, b 1872; John H. Crawther, Mass., b 1878.

TYLER, HENRY J., farmer, Weeks Mills, b 1857; 1st wife, Hattie Plummer; 2d wife, Laura A. Weston, b 1859. Children: Alfonso G., b 1888; Vera A., b 1892.

W

WALLACE, FRED S., carpenter, b 1864; wife, Florence M. Moore, b 1864. Children: Marion L., b 1889; Stanly M., b 1894.

WARD, FREEMAN C., farmer, Main Vass. R'd, b 1848; wife, Etta J. Baker, b 1866. Children: Harriet M., student, b 1890; Carroll E., pupil, b 1896.

WARD, SARAH F. (Thombs), divorced from Wilbur N., b 1847.

WARD, ABBIE B. (Weeks), widow of Albert R., No. Vass., R. D. 48, b 1846. Child: Sadie E., b 1871.

WARD, WILLIS R., general merchant, b 1850; wife, Ada M. Nelson, b 1860. Children: Mabel N., m Bailey, b 1883; Florence A., teacher, b 1888.

WARD, EZRA, farmer, South, b 1836; wife, Syltany A. Andrews, b 1836. Children: Ada R., m Melvin, b 1854; Sanford N., blacksmith, Wiscasset, b 1856; Walter J., overseer, Medrian Boys' School, Conn., b 1860.

WARD, W. FILMORE, farmer, Main Vass. R'd, R. D. 48, No. Vass., b 1849; wife, Delia C. Ward, b 1853. Children: Ernest W., student, b 1888; Arthur N., student, b 1891.

WARD, EDWIN A., farmer, Main Vass. R'd, R. D. 48, No. Vass.; 1st wife, Esther Jones, b ——, d 1883. Child: Willis E., farm hand, b 1875. Second wife, Clara Haskell, b 1863. Child: Albert R., farm hand, b 1886.

WARD, O. U. G., farmer, Main Vass. R'd, R. D. 48, No. Vass., b 1863; wife, Hattie A. Fairfield, b 1865. Children: Mabel D., b 1888; Edna, b 1890, d 1890; Wm. E., pupil, b 1896.

WARREN, GEO. A., lumberman, Weeks Mills, b 1850; 1st wife, Mary L. Spaulding, b 1852, d 1901. Children: Lora E., b 1871, d 1871; Roland A., farmer, Waterville, b 1872; Colby F., lumberman, b 1878; George C., hostler, b 1881.

Second wife, Lydia A. Dyer (Brown), (Maguire), b 1851. Step child: Lelia Beryl Maguire, b 1892.

WASHBURN, WILLIS W., postmaster and town clerk, b 1846; wife, Edith E. (maiden name, Crosby), b 1855. Children: Wendell C., machinist, b 1880; Thos. W., clerk, b 1881; Willis F., teacher, b 1885; Edward E., student, Higgins Classical Institute, b 1888; Edith C., student, High School, b 1891; Mary A., student, High School, b 1893.

WASHBURN, T. W., clerk, b 1881; wife, Estelle M. (maiden name, Doe), b 1886.

WEBBER, CONY N., farmer, South, b 1884; wife, Pearl A. Starrett, b 1885.

WEBBER, MELINDA (Chadwick), widow of John, b 1831. Children: Sarepta S., m Mills, b 1863; Charles E., nurse Mt. Vernon, b 1865; Florence E., m Warren, Vassalboro, b 1868; Edward C., farmer, b 1874.

WEBBER, GUSTAVUS V., retired veteran, Pond R'd, R. D. 52, Weeks Mills, b 1832; 1st wife, Mary F. Richardson, b 1841, d 1870. Children: Ida A., b 1861, d 1863; Burleigh, b 1862, d 1862; Alice H., m Jude, b 1865; Oliver A., b 1867; Lura M., b 1869, d 1870. Second wife, Elizabeth M. Jones, b 1848, d 1901. Children: Mary F., b 1871, d 1882; Delbert W., b 1873, d 1891; Lindley H., b 1875, d 1875; Ellen C., m Wood, b 1876; Bertha L., teacher, b 1879; Eliza E., m Scott, Vassalboro, b 1888.

WEBBER, ANDREW, farmer, Weeks Mills, R. D. 51, b 1841; 1st wife, Helen M. Haskell, b 1839. Children: Arthur W.; Ella; Eva M.; Adella, m Lamson, Vassalboro; Daniel W., b 1875; Laura Belle, m Pray, Providence, R. I., b 1880. Second wife, Alice Philbrook, b 1866.

WEBBER, OLIVER A., ice dealer, general mechanic, b 1867;

wife, Annie L. Hall, b 1874. Children: Harry E., b 1891; Bernice A., b 1893; Carl G., b 1895; Charlie L., b 1903.

WEBBER, MARTIN, farmer, South, b 1843; 1st wife, Frances A. Worth, b 1844, d 1875. Child: Gertrude A., m Dudley, b 1871. Second wife, Mary A. Farrington, b 1852. Children: Ernest M., clerk, Manchester, N. H., b 1878; Cony N., farmer, b 1884. Third wife, Nancy A. Freeman, b 1853.

WEBBER, WM. R., farmer, Weeks Mills, R. D. 51, b 1850; 1st wife, Frances C. Smith, b 1850, d 1888. Children: Vandelia M., b 1879, d 1904; Mary C., nurse, Augusta, b 1881. Second wife, Dora M. Runnells, b 1865, d 1898. Children: Avery R., b 1891, d 1907; Mervyn I., b 1894; Christine, b 1897. Third wife, Ella E. Place, b 1870. Child: Wyman W., b 1905.

WEEKS, GEO. F., Ry. R'd master, Weeks Mills, b 1870; wife, Georgia E. Halloway, b 1869.

WEEKS, THANKFUL T., Weeks Mills, b 1834.

WEEKS, EDW. T., farmer, Weeks Mills, b 1878; wife, Sadie Brown Kenney, b 1885.

WEEKS, HARVEY J., section man, Weeks Mills, b 1874; wife, Evelyn Lee, b 1881. Child: Elwin F., b 1902.

WEEKS, GEO. W., farmer, Weeks Mills, b 1830; wife, Eleanor E. Bagley, b ——, d 1864; 2d wife, Annie Tyler, b 1847. Children: Myrtie L., b 1868, d 1876; George F., R'y R'd master, b 1870; Harvey J., R'y Emp., b 1874; Edward T., farmer, b 1878.

WELLS, ERNEST T., mason, Village, b 1861; wife, Iola Farnham, b 1853.

WENSLEY, ELIZA, South, b 1852.

WENTWORTH, DANIEL W., retired farmer, Main Vass. R'd, b 1839; wife, Eliza F. Mitchell, b 1845. Children: Elmer

E., farmer, b 1868; Juliette E., m Patterson, Winslow; Geo. W., farmer, b 1873; Bateman C., b 1877.

WENTWORTH, ELMER E., farmer, Main Vass. R'd, R. D. 48, No. Vass., b 1868; wife, Lizzie M. Wiggin, b 1874. Children: Alfred D., pupil, b 1892; Maud H., pupil, b 1899; Clara M., pupil, b 1901; Cecil A., b 1906.

WENTWORTH, GEO. W., farmer, Neck R'd, R. D. 48, No. Vass., b 1873; wife, Fannie I. Smith, b 1879. Children: D. Webster, pupil, b 1896; Inez E., pupil, b 1898; Chas. W., pupil, b 1900; Effie M., pupil, b 1902; Iva E., b 1904.

WENTWORTH, BATEMAN C., farmer, Main Vass. R'd, b 1877; wife, Vena A. Parmenter, b 1881. Child: Milton B., b 1906.

WETZLER, SAMUEL, farmer, Palermo R'd, R. D. 52, Weeks Mills, b 1861; wife, Alice A. Coffin, b 1874.

WETZLER, HENRY S., farmer, Palermo R'd, R. D. 52, Weeks Mills, b 1874; wife, Lillian Nugent, b 1883. Children: Ida E., b 1902; Mabel, b 1904, d 1904; Henry J., b 1905.

WHITE, DANIEL Y., farmer, Weeks Mills, b 1836; 1st wife, Sarah Woodbury, b 1838, d 1898. Children: Emma B., b 1859, d 1861; Fannie E., m Pierce, Windsor, b 1862; Hubbard, J., carpenter, Augusta, b 1866; Nellie E., m Shueman, Palermo, b 1874. Second wife, Carlie A. Blatchley, b 1847.

WHITE, MARY A. (Murray), Albion, R. D. 47, b 1865.

WHITEHOUSE, HERBERT F., millman, South, b 1858; wife, Mary S. Roberts, b 1864.

WHITEHOUSE, H., millman, South, b 1855; 1st wife, Myrtis B. Coombs, b 1856. Children: Florence E., m Sanborn, Denmark, b 1878; Bernice E., teacher, Manchester, N. H., b 1884. Second wife, Emma F. Stimpson (Plaisted), b

1855. Step children: Herbert B. Plaisted, b 1885, d 1902; Fred M., farmer, b 1888.

WHITEHOUSE, D. W., farmer, Weeks Mills, R. D. 51, b 1845; wife, Carrie E. Wood, b 1867. Child: Ina Kathleen, b 1901.

WIGGIN, AUGUSTUS D., farmer, b 1840; wife, Mary A. Hall, b 1846. Children: Alice B., m Wales, b 1867; Lizzie M., m Wentworth, b 1873; Hannah E., m Libby, Albion, b 1877; Florence M., m Farris, b 1881.5 Sadie Fletcher 1857

WIGGIN, ALVECIA M. (maiden name, Parmenter), widow of Isaiah, Weeks Mills, b 1842. Children: Hattie W., m Clark, b 1863; Ella E., m Jones, b 1867; Edward E., b 1875, d 1897; Mabel M., m Bailey, b 1878, d 1900.

WILKINS, NANCY (Gove), widow of Aretas, b 1833. Children: Lizzie, b 1846, d 1866; Sarah M., m Banks, b 1848, d ——.

WILLIAMS, JNO., laborer, b ——; 1st wife, Elizabeth ———; 2d wife, Mary A. Rogers, b 1845. Children: Luke, fisherman, b ——; Arthur, laborer, b 1880; Benj., laborer, b 1886.

WING, JNO. E., farmer, Weeks Mills, R. D. 53, b 1832; wife, Clara Thayer, b 1862, d 1896. Children: Alice E., m Ballard, Manchester, b 1885; Leroy T., farmer, Manchester, b 1887. Second wife, Ann Agnes Bleoo (Dunbar), b 1865. Step-children: Irene Dunbar, m Schock, Brooklyn, N. Y., b 1883; Dillon F. Dunbar, U. S. A., Pindelrio, Cuba, b 1889; Edward F. Dunbar, traveling with B. & B. circus, b 1890; Adelaide Dunbar, b 1893.

WIXON, MELVIN, farmer, Weeks Mills, R. D. 51, b 1881.

WOOD, FRANK E., farmer, Pond R'd, R. D. 52, Weeks Mills, b 1877; wife, Ellen C. Webber, b 1876. Children: Blanche L., b 1903; Edna G., b 1906.

WOOD, WILLIAM W., farmer; 1st wife, Rachel Scribner, b

1853, d 1879; 2d wife, Frankie Nicholas, b 1857, d 1903. Children: Harry W., b 1876; Lottie M., b 1885. Third wife, Ida M. Williams, b 1868.

WOODMAN, JONATHAN, retired, b 1818.

WOODSUM, JOHN A., hay dealer, b 1849; wife, Annie M. Estes, b 1847. Children: Geo. A., hay dealed, Chelsea, Mass., b 1871; Willard F., hay dealer, Chelsea, Mass., b 1873; Carl, b 1874, d 1874; Beulah M., m Farnsworth, b 1875; Florence A., m Hatch, East Saugus, Mass., b 1877.

WORTH, ORA E. (Fitzgerald), widow of Charles W., Vassalboro, R. D. 50, b 1865. Child: Iva M., b 1892.

WORTHING, CLARA E. (Haskell), (m Ward), widow of Pembroke S., b 1865. Child: Albert E. Ward, farmer, b 1885; living with family, Louisa Haskell, b 1899.

WORTHING, ELI L., blacksmith, Palermo, b 1836; wife, Etta T. Jones, b 1845. Children: Nellie E., m Bridgham, Worster, Mass., b 1864; Sadie M., m Robinson, Worcester, Mass., b 1878.

WORTHING, EDSON L., selectman and Gen. store, Palermo, b 1868; wife, Martha E. Parmenter, b 1870. Children: Gladys M., teacher, b 1892; Jasper M., b 1898; Roydon O., b 1906.

Y

YORK, GEO. A., farmer, Albion, b 1878; wife, Evelyn M. Avery, b 1880.

YORK, CHAS. E., farmer, Albion, b 1883; wife, Annie Cochrane, b 1884.

YORK, SAM'L B., farmer, Albion, b 1825; wife, Salina D. York. Children: Wellington, farmer, Fairfield, b 1850; Alonzo A., b 1852; Albion, b 1860; Henry K., b 1862; Vantile, Cal., b 1864; Lucinda, m Farris, Fairfield, b 1866; Ansel, b 1868, d 1874.

YORK, FRANK, farmer, Albion, b 1866; 1st wife, Mary Cooley; 2d wife, Kate Mosher. Child: Lottie.

YORK, ALONZO A., farmer, Albion, b 1852; 1st wife, Betsey Pullen, b 1852. Child: George A., b 1878. Second wife, Lydia Coffin, b 1867. Children: Cynthia A., b 1892; Betsey A., b 1895; Vantile, b 1900; Blanche, b 1901; Ethel M., b 1904; Bert A., b 1908.

YOUNG, FRANK A., farmer, Albion, b 1875; wife, Alice L. Putnam, b 1878. Child: Doris L., b 1901.

DELAYED DATA.

DINSMORE, THOMAS, fire insurance broker, conveyancer and librarian, Palermo, b 1824; wife, Delphina Greely, b 1828, d 1882. Child: James R. B., grain and feed dealer, b 1858.

FARMS WANTED

On account of our extensive advertising we have a large demand for Kennebec Valley Farms. If you have a farm which you wish to convert into cash advise us at once and get our free listing blanks. We buy farms and should be glad to hear what you have to offer. Don't list or sell until you see us. Before buying a farm send for our big free list. It's valuable.

W. D. HUTCHINS CO.

Augusta Trust Block, AUGUSTA, MAINE.

PART III

History of Sidney

EARLY SETTLEMENT.

The pioneers reached Sidney in 1760, first settler unknown.

One of the first settlers was John Marsh, 1763. Block House built on his farm, the old Hastings place.

Esquire Abial Lovejoy settled next south of Hastings place. Two miles south Levi Powers settled, sold in 1783 to Jethro Gardner and he sold to Anthony Faught in 1791.

LIST OF EARLY SETTLERS.

Reuel and Samuel Howard, Reuben Pinkham and son, Deason Edmond Hayward, Barnabus Thayer, Col. Wm. Bailey, Jeremiah Thayer, Benj. Branch, John Sawtelle, Dan'l Thayer, Stephen and Wm. Lovejoy, Moses Hastings, Thadeus Snell, Jesse Scudder, Daniel Smiley, James Hutchinson, Matthew Lincoln, Levi Moore, John and Eben Blaisdell, Theodore Merrill, John Bragg, Major Brackett, Flint Barton, Peleg Delano, Peres Hamlen, Frederick and Jacob Faught, David, Elisha and Luther Reynolds, Benj. Dyer and son, Deacon Paul Bailey, Timothy Thayer, Eli French, Sam'l and Jas. Hutchinson, Edwin Arnold, Dr. Ambrose Howard, Dodivah Townsend,

Joseph Clark, David Doe, David Townsend, Joseph Cobb, Bethuel Perry, Thos. Avery, Chas. F. Davies, Nathaniel Merrill, Samuel Springer, Paul T. Stevens, Capt. Dean Bangs.

Joseph Clark was the first white child born in Sidney, born in 1767.

INCORPORATION AND TOWN STATISTICS.

Town incorporated January 30, 1792, seventy-sixth town, Named for Sir Phillip Sidney, noted English gentleman and scholar; formerly part of Vassalboro.

Population—1850, 1955; 1860, 1784; 1870, 1471; 1880, 1396; 1890, 1334; 1900, 1068.

Valuation—1860, $508,912; 1870, $649,582; 1880, $579,764; 1890, $592,123; 1900, $457,549; 1907, $389,382.

Town house erected in 1825, cost $500. Area of town, 20,000 acres.

Post Offices established

Sidney, March 24, 1813, Stephen Springer, postmaster.

North Sidney, January 7, 1854, John Merrill, postmaster.

Center Sidney, Dec. 6, 1827, Rufus Davenport, postmaster.

Eureka post office, Sept. 3, 1879, Nathan W. Taylor, postmaster.

Lakeshore, April 10, 1891, Martha L. Bacon, postmaster.

West Sidney, Dec. 16, 1831, Anson Tilson, postmaster.

Present postal facilities: R. F. D. from Waterville, Augusta and Oakland. No post office within the town limits.

FACTS OF INTEREST.

1760—Sidney settled.

1761—The Winslow survey covered three ranges of lots along the river and between each lot were "range ways" reserved for public roads though scarcely used for that purpose. Each lot was one mile long.

1763—A saw mill and a grist mill built on east side of the river road by John Marsh on Bog Brook, both carried away in the spring of 1774. Thomas Clark had two bags of meal in the mill and scorning all advice he brought one bag to a place of sefety and rushed back into the mill for the other just in time to be carried away to death, but after the mill was destroyed, on Thayer Brook were two mills, one owned and operated by John and Milton Sawtelle, the other by Willard Bailey and John Sawtelle. The latter did the only ship building ever done in Sidney, he making schooners of 100 tons and under.

1773—Flint Barton came to town and afterwards built a saw mill on Barton Stream. He was a blacksmith and had in his shop a trip hammer run by water power. He later operated and abandoned an ashery.

1791—Calvinist Baptists organized first church in town.

1792—First town meeting at the dwelling house of David Smiley.

1794—Methodism first preached here by Jesse Lee.

1806—Second Baptist Church organized February 7.

1815—Meeting House at Bacon's Corner built by Methodists.

1825—Town House built.

1827—Rural Lodge, No. 53, F. & A. M. instituted April 25; charter surrendered later and restored May 7, 1863.

1828—Another Church built for Methodists by Japheth Beale and Stephen Jewett.

1839—Freewill Baptist Church organized near Charles Davis farm.

1840—First Universalist Society of Sidney organized.

1844—Freewill Baptists reorganized.

1845—Universalists built their church in the central part of the town.

1856—Sidney Mutual Fire Insurance Co. organized, charter surrendered in 1873.

1874—Methodist Society connected with Oakland and recorded as North Sidney.

1875—Sidney Grange, No. 194, P. of H., organized; Charles Hamlin, first master.

1884—Pleasant Hill Lodge, No. 266, I. O. G. T., organized December 16. Joseph W. Lincoln Post, No. 131, organized May 24; Relief Corps organized July 29, 1890.

1885—Sidney Agricultural Fair organized.

1887—Masonic Hall built in Center Sidney.

CHURCHES.

Calvinist Baptist, formed, 1791; name, South Vassalboro; first pastor, 1796, Asa Wilbur, served 33 years. New organization in 1843. Organizers: Joseph and Enos Cummings, Asa,

Wm. and David T. Ward, Paul Harmon and their wives, Abigail Bean and others; ministers; Elders, Case Powers, Walter Foss, William Ward, William Tilley, S. G. Sargent and Enos Cummings. Church edifice built, 1840.

Second Baptist Church—Organized Feb. 7, 1806, at River Road. Organizers: Nathaniel Reynolds jr., Edmond Haywood, Asa Williams, Benj. Dyer, John Sawtelle, Chas. Webber jr., Henry Babcock, Mary Matthews, Mary Reynolds, Jemima Dyer, Thankful Faught, Eliza Andrews, Eunice Williams, Abigail Tuttle, Sarah Ingraham and Susanna Haywood. Pastors: Rev. Joseph Palmer, 1809-12; Ezra Going, 1826-31; Lemuel Porter, 1831. Church dissolved; new church organized with thirty-eight members at the house of John Sawtelle; meeting house erected, 1821, by John Sawtelle, Dr. Ambrose Howard, Paul Bailey, Jas. Shaw and Jonathan Matthews. Second meeting house erected in 1844 on the corner of Sawtelle Cross Roads. Recent pastors: Rev. Alexander Kenney, E. E. Longley and J. T. Clark.

Methodist Episcopal Church—Rev. Jesse Lee founded Methodism in 1794. Meeting house built at Bacon's Corner, 1815; another and larger in 1828. In 1874 the Methodist Society became officially known as North Sidney and has been connected with the Oakland pastorate. In 1882, a meeting house was built on Tiffany Hill. Some of the preachers in charge of the Methodist Church in this town have been; E. Robinson, 1829; C. Mugford. 1831; S. P. Blake, 1832; M. Ward, 1833; M. Wight, 1835; A. Heath, 1836; Z. Manter, 1844; John Young, 1845; Joseph Gerry. 1846; D. Hutchinson, 1847; John Allen, 1848; T. Hill 1850; W. M. Wyman, 1853; T. J. True,

1855; M. Wight, 1858; T. Whittier, 1859; A. C. Trafton, 1861; J. W. Hathaway, 1862-63; Nathan Andrews, 1857 and 65; Jos. P. Weeks, 1866-67; John M. Howes, 1868; F. E. Emerick, 1869; A. W. Waterhouse, 1870-73; N. C. Clifford, 1874-77; F. W. Smith, 1878; J. E. Clark, 1880; M. E. King, 1882; C. E. Springer, 1884; C. Munger, 1885; W. Carham, 1886; H. Chase, 1887; A. Hamilton, 1888-92; C. A. Laughton, 1893-95; Frank Welch, 1895-96; Cyrus Purington, 1896-99; J. B. Lapham, 1899-1906; William Bragg, 1906-07.

The Freewill Baptists had a society for several years previous to 1844 and in that year reorganized with about fifty members. Church built in 1852; early preacher, Thomas Taylor. A Freewill Baptist society was organized at Charles Davis' farm with eleven members in 1839, first called the Second Sidney Freewill Baptist Church. The first pastor was Daniel B. Lewis. Society later became identified with Oakland.

Universalist Society began in 1840, June 21, with following members: D. Townsend, N. Sawtelle, jr., Sumner Smiley, Albert Mitchell, Samuel Robinson, Silas Kinsley, Sumner Dyer, Newton Reynolds, Asa Heath, Asa Townsend, D. D. Dailey, Silas L. Wait, Orren Tallman, Mulford Baker, Beriah Ward, Jonathan Davenport, Abial Abbott, A. B. Pishon and A. H. Bartlett. One of their most prominent pastors was W. A. P. Dillingham. Services maintained only part of the time.

The Spiritualists never had any regular organization in town but have held services from time to time chiefly through the efforts of M. L. Reynolds.

TOWN OFFICERS.

TOWN CLERKS.

1792, Ichabod Thomas; 1794, Thomas Smiley; 1796, Ebenezer Bacon jr.; 1798, Ichabod Thomas; 1812, William Goodhue; 1813, Ichabod Thomas; 1816, Daniel Tiffany, 1817, John Woodcock; 1822, Ambrose Howard; 1824, Samuel Butterfield; 1831, Abial Abbott; 1832, Samuel Butterfield; 1837, Nathaniel Sherman; 1839, John B. Clifford; 1841, Daniel S. Purinton; 1846, Asa S. Townsend; 1853, A. S. Hayward; 1857, E. F. Clark; 1859, E. P. Shaw; 1864, Reuel Field; 1865, J. C. Grant; 1866, J. S. Grant; 1872, T. J. Grant; 1873, J. H. Field; 1880, J. S. Grant; 1885, Fred E. Blake; 1896, S. N. Waite; 1899, G. R. Campbell; 1900, S. N. Waite.

SELECTMEN.

1792—Flint Barton 4, Moses Hastings 2, Moses Sawtelle.
1793—Samuel Tiffany 2, Levi Moore, Benjamin Dyer 5.
1795—Ichabod Thomas 5, Nathan Sawtelle, William Smiley.
1896—John Woodcock 11, Samuel Dinsmore 4, Timothy Reynolds.
1798—Obadiah Longley 11, David Reynolds.
1799—Daniel Tiffany 7, Silas Hoxie 10.
1802—David Smiley.
1803—Jonas Sawtelle 2.
1805—Ambrose Howard 11, Isaac Hoxie 2.
1809—Edmond Barton 2.
1810—Elisha Barrows,
1811—Eliphalet Britt.

1812—Peres Hamlin, Thomas S. Farrington.
1813—Seneca Stanley.
1814—Asa Abbott 2.
1816—Paul Bailey 2.
1818—Stephen Springer 2.
1821—Nathaniel Dyer.
1822—James Smiley 4, Nathaniel Merrill 3.
1825—Bethuel Perry 7.
1826—Samuel Butterfield 8.
1829—James Shaw 6.
1831—Abial Abbott.
1832—Paul Hammond, Daniel Tiffany Jr., 5.
1833—Asa Smiley 18, William Prescott 3.
1836—Joseph Hitchins 2.
1837—Gideon Wing 13.
1839—Barnabas D. Howard 2.
1842—George Longley, John Merrill 14.
1845—Elijah Sawtelle.
1850—Charles W. Longley 2.
1853—Greenlief Low.
1854—Bradford Sawtelle 3.
1855—Hosea Blaisdell, Paul Wing 6.
1856—Stephen Ward.
1857—James Sherman, 4; Jonas Butterfield 10.
1858—T. D. Merrill 2.
1859—Charles W. Coffin 5.
1860—Silas L. Waite.
1861—Benj. F. Fogler 3.
1862—Elbridge G. Morrison.

1864—William A. Shaw 12..
1867—Loren B. Ward 5.
1868—Alonzo Davies 2.
1870—Charles C. Hamlen 6.
1871—Lawriston Guild 3, Greenleaf Barton 2; Chas. H. Lovejoy 12.
1873—William A. Tanner 2.
1876—Henry A. Baker, Jonas M. Hammond 4.
1880—George T. Bowman 2.
1882—D. R. Townsend 2.
1883—Martin L. Reynolds 5, A. T. Clark 8.
1887—D. H. Goodhue 2.
1889—Gorham K. Hastings.
1890—Fred E. Blake 3.
1891—Charles H. Kelley 2.
1893-94—G. F. Bowman, J. M. Hammond, S. C. Hastings.
1895—D. H Goodhue, A. M. Jones, F. O. Hamlen.
1896—G. F. Bowman, J. M. Hammond, S. C. Hastings.
1897—G. F. Bowman, S. C. Hastings, J. E. Nash.
1898-1902—A. T. Clark, C. H. Lovejoy, F. E. Blake.
1903—A. T. Clark, J. E. Nash, J. H. Swift.
1904—G. F. Bowman, J. E. Nash, H. A. Faught.
1905—G. F. Bowman, H. A. Faught, F. A. Barnard.
1906—H. A. Faught, S. C. Hastings, William B. Manter.
1907—S. C. Hastings, William B. Manter, C. S. Taylor.

CIVIL WAR ENLISTMENTS.

Charles H. Arnold, Perry Arnold, Calvin Bacon, William E. Brown, Joseph A. Clark, Francis O'Dealing, Allen H. Drummond, William Ellis, Charles T. Ellis, George A. Ellis, Ausburn Hutchins, H. Field, Jas. H. Mathews, Geo. W. Nason, Hiram G. Robinson, Greenleaf W. Robinson, Joel F. Richardson, Charles H. Robinson, John E. Shaw, Augustus M. Sawtelle, Augustine P. Smiley, Henry W. Sawtelle, John R. Sawtelle, Charles W. Smiley, Charles Snell, Allen Smith, James A. Thomas, George F. Wixen, William H. Young, Henry A. Annis, William A. Arnold, Charles E. Avery, Artemus R. Bacon, Charles H. Bartlett, William H. Bean, William Bennett, Thomas S. Benson, Hartson M. Bragg, Austin Bragg, George B. Brown, William M. Burgess, Charles Butler, Edward Butler, Frank Butler, Alfred L. Burgess, Ephraim L. Chamberlain, Enoch S. Chase, Lieut. Martin V. B. Chase, Lorenzo D. Clark, George A. Clark, Franklin L. Connor, Amasa L. Cook, Benjamin T. Curtis, Jedediah Cronkhite, Thomas J. Cunningham, Henry C. Davenport, Roscoe G. Davenport, Charles H. Davis, Andrew Denifer, John Dexteeter, Benjamin F. Dow, Henry J. Dyer, Sullivan Ellis, William Ellis, Patrick Falney, Eben M. Field, Albus T. Field, Timothy R. French, Joseph F. Field, Mark Frost, Joseph A. Gray, Horace Hall, Henry A. Hallett, Q. M. John Ham, Enoch B. Hamlin, Albert H. Hallett, Simon C. Hastings, H. W. D. Hayward, William W. Hersom, Melville Irish, John Kelley, Harvey M. Leighton, Granville B. Libby, Joseph M. Lincoln, Samuel S. Longley, Sewall Lovejoy, David Low, David A. Low, John Mahon, Fred H. Mann, James S. Marble, Darius Meader,

Daniel McLaughlin, John McRay, Winslow H. McIntire, Charles H. Nason, Hiram B. Nichols, Thomas M. Packard, David O. Parks, Henry R. Perkins, Mulford B. Reynolds, William H. Reynolds, George M. Reynolds, Asa Robbins, Hiram Robinson, George W. Rillins, Joseph Royal, Edward B. Sanderson, Charles W. Sanderson, Charles E. Sawtelle, Justin A. Sawtelle, Samuel W. Scofield, Charles Sherman, A. B. Sibley, Augustine Smiley, Eben Springer, George E. Staples, Jeremiah C. Stephens, Daniel Sughire, Jethro H. Sweat, William H. Stewart, Leavitt Thayer, James W. Vanwart, Silas N. Wait, Geo. Whitney, Alexander Wilson, Richard W. Withee, Alonzo Wixon, Edward Wixon, Vernal A. Woodcock, Adj. Joseph T. Woodward.

History of Vassalboro

EARLY SETTLERS.

Settlements began in the town as early at 1760, but for the next eight years only ten families settled and some of these were included among the Sidney early settlers since both these towns were formerly one. In April, 1771, Vassalboro was recognized as a corporate body. In January, 1792, Sidney, including that portion of town west of the Kennebec River, was incorporated as a separate town. In 1761, the three ranges of lots between the river and what was commonly called the gore were surveyed and numbered by John Jones and were designated as the fourth and fifth ranges. Early settlers were: Ebenezer Hall, No. 73, first range; Barnabas Hedge; Nathaniel Lovejoy; Isaiah Crowell; Aaron Gaslin; Edward Hoyt; Thomas Carlton; Mr. Blanchard; Remington Hobby; Jacob Taber; John Getchell who settled at Vassalboro or Getchell's Corner; Jonas Priest, on Priest Hill, 1775; James Johnson, Priest Hill; Enoch Palmer; Joseph Brann; William Brann; Mr. Lord; Paul Taber, near North Vassalboro; Moses Sleeper; Wm. Weeks; Peltiah Varney; Gideon Hobby; Ebenezer Pope; John Cook; John Cartland; Mr. Goddard. Nearly all of these first settlers came from Cape Cod, Mass., but after about 1825 a number of Nantucket whale captains with their families settled in the eastern

part of the town. Among the number were: Reuben Weeks, David Wyer, Shubael Cottle, John G. Fitch, Shubael Hussey, Henry Cottle, Joseph Barney, James Alley, Seth Coffin, Daniel Coffin and Albert Clark. Between North Vassalboro and Priest Hill, Col. John Dearborn and Peter Pray settled. Abner Taylor settled near them. Of all these early settlers, whose hardihood and prowess we recognize today, and honor as well, John Getchell was prominent and adventuresome.

Daring, capable, energetic, enterprising, his presence in the newly founded community was an inspiration to others and a source of encouragement to those families who braved the rigors of the cold climate and the dangers of a back-woods region. So long as Vassalboro is remembered so long should the name of John Getchell be treasurer as one of her most noble pioneers.

FACTS OF INTEREST.

1771—Vassalboro incorporated April 26 and included Sidney within its bounds. May 22 first town meeting held at the house of James Bacon, inn holder. Dennis Getchell, Matthew Hastings and Levi Powers chosen selectmen; John Rogers, town clerk.

1766—Early settlers petition proprietors to build a grist mill on Seven Mile Brook.

1780—Meeting of the Friends at Vassalboro.

1788—First Baptist Church in Vassalboro organized June 3.

1790—Town divided into nine school districts; seven years later number reduced to seven.

1796—Vassalboro post office established.

1798—Money for ten school houses raised.

1799—Nathan Mower in charge of store at East Vassalboro.

1810—About this date grist mill at East Vassalboro built.

1813—Church on Cross Hill built.

1816—Congregational meeting house built in Vassalboro.

1820—Congregational Society permanently organized.

1828—North Vassalboro post office established.

1831—First store established at North Vassalboro about this date.

1836—Woolen Manufacture began in North Vassalboro by Gentlemen Pope, Lang and Stackpole.

1850—Friends School at Vassalboro established. Methodist denomination formally organized in town. Brick woolen mill erected.

1851—Union Church erected in Vassalboro. Samples of cassimere from the North Vassalboro Woolen Mill took first prize at the London World's Fair.

1856—North Vassalboro woolen manufacturing company organized about this time. Beginning of effort to raise $15,000 to put the school on sound financial basis; Eli Jones made principal.

1860—A Union Store Company was in operation about this date and some years previous at East Vassalboro.

1861—The woolen company erected a new mill, at that time, the largest in New England.

1866—Good Templars organized in North Vassalboro.

1880—Academy at Vassalboro destroyed by fire.
1887—Incendiary fire again destroys Friends' school structure.

TOWN OFFICERS.

TOWN CLERKS.

John Rogers, elected 1771; Samuel Devens, 1775; Charles Webber, 1776; Dr. Stephen Barton, 1777; Jedediah Barton, 1781; Matthew Hastings, 1782; Stephen Barton, 1784; Flint Barton, 1787; Asa Redington, 1790; Jer. Fairfield, 1792; Jonathan Fairfield, 1799; Jonathan Carlton, 1802; Benjamin Brown jr., 1803; Jonathan Fairfield, 1806; Joseph R. Abbott, 1809; Abial Getchell, 1817; Joseph R. Abbott, 1824; Amos Stickney, 1830; Obed Durrell, 1838; James Rowe, 1846; William H. Cates, 1865; Edward W. Bush, 1873; E. Frank Lincoln, 1874; William S. Bradley, 1881; Orrick Hawes, appointed in 1883 to fill vacancy; William S. Bradley, 1884; A. S. Bradley, made deputy January, 1887; Seth B. Richardson, 1887; G. S. Perkins, 1898; B. K. Meservey, 1901-07; W. H. Marriner, 1907.

SELECTMEN.

1771—Dennis Getchell 8, Matthew Hastings 10, Levi Powers.
1772—Ebenezer Farwell 2.
1773—Charles Webber 2.
1774—Daniel Fairfield 4.
1775—Ebenezer Pattie 3, Samuel Devens.
1776—Isaac Farwell jr., 2.

1777—Remington Hobby.
1778—Stephen Barton 2, Joseph Webber.
1779—Nehemiah Getchell, Abial Lovejoy 6.
1780—Flint Barton 3.
1781—Hugh Smiley 2.
1784—Capt. Samuel Grant, 3.
1785—Thomas Smiley 4.
1786—Benjamin Dyer.
1787—Obadiah Williams 2.
1788—Lieut. Ebenezer Moore 6.
1791—Charles Webber 4.
1792—Reuben Fairfield 15.
1793—Ebenezer Farwell.
1795—Daniel McFadden 2.
1797—Isaiah Crowell 9, John Getchell 4.
1798—Samuel Redington 3.
1801—Jonathan Carlton 3.
1802—Berriah Packard.
1806—Abial Getchell 12, Moses Starkey 2, Nathaniel Percival.
1807—John Roberts.
1808—Philip Colby 2, Joseph R. Abbott 10.
1810—Isaac Roberts 5.
1812—Francis M. Rollins 3.
1814—John O. Webster.
1815—Jeremiah Webber 2.
1817—Joseph Southwick, Ebenezer Meiggs 2.
1818—Dean Bangs jr.
1819—Prince Hawes, Holman Johnson 9.
1820—John Roberts 6.

1821—John Hussey.
1824—Jacob Southwick 2.
1826—Elijah Robinson 5, William Percival 7.
1828—Philip Leach.
1829—Amos Stickney 10.
1833—Isaac Fairfield 18, Moses Taber 5.
1835—John G. Sturgis 2.
1837—Otis C. Adams 2, William Taber.
1838—Oliver Prescott 4.
1840—Oliver Webber.
1841—Oliver A. Webber 3.
1842—William A. Hawes 2.
1843—Jonathan A. Smith 2. Joseph H. Cole.
1844—Joseph E. Wing, David G. Robinson 5.
1845—John Homans 9.
1849—John Marble 2.
1850—Hiram Pishon.
1851—John Goff Hall 5.
1854—William Merrill, Warren Percival 5, Howard G. Abbott.
1857—Jacob Prescott 2, John R. Whitehouse 10.
1859—Joseph B. Low 6.
1862—Orrick Hawes 7.
1864—Edward S. Weeks.
1865—William H. Cates 7.
1868—J. E. Mills 2.
1870—Joseph H. Allen 5.
1871—Edward W. Bush 4.
1872—Henry H. Robbins 4.
1875—Warren Percival 2, Isaiah Gifford 6.

1876—George Howell.
1877—Benajmin McDonald, Howard Wentworth 2.
1878—George Reynolds 3.
1880—Ezekiel Small.
1881—Greenlief Lowe 6, Benj. J. Rackliff, Albert M. Bradley.
1882—B. C. Nichols, Hartwell Getchell.
1883—W. A. Evans, 2 years, and continuously since 1887.
1884—Joel W. Taylor 2.
1885—Peter Williams.
1886—Gustavus Hussey3, Alexander Hall since 1887.
1888—Henry T. Drummond 3.
1892—Reuel C. Burgess.
1893—E. C. Barrows, George S. Hawes, E. E. Warren.
1894—E. C. Barrows, George S. Hawes, E. E. Warren.
1895—E. C. Barrows, George S. Hawes, E. E. Warren.
1896—E. C. Barrows, George S. Hawes, E. E. Warren.
1897—E. C. Barrows, George S. Hawes, E. E. Warren.
1898—E. C. Barrows, George S. Hawes, E. E. Warren.
1899—E. C. Barrows, George S. Hawes, E. E. Warren.
1900—E. C. Barrows, George S. Hawes, E. E. Warren.
1901—E. C. Barrows, O. J. Hussey, E. L. Priest.
1902—O. J. Hussey, E. L. Priest, J. C. Evans.
1903—O. J. Hussey, E. L. Priest, George S. Perkins.
1904-05—O. J. Hussey, E. L. Priest, G. A. Woodsum.
1906—O. J. Hussey, G. A. Woodsum, S. B. Richardson.
1907—O. J. Hussey, B. K. Meservey, J. W. Kennedy.

CHURCHES.

The First Baptist Church organized at East Vassalboro in June 3, 1788. First church sold for $43 to a Mr. Small in 1832. In 1825 under the pastorate of Rev. Jesse Martin a beneficial revival was held. In 1808 at Cross Hill a Second Church was organized by the Rev. Coker Marble. In 1839 these two churches united. A new church built near Seward's Mills, dedicated Oct. 22, 1840. Soon after this date the society numbered 156 members.

Some of their pastors: Revs. Ellis, Henry Kendall, E. W. Cressy, T. J. Swett, S. Fogg, E. Trask, H. Chipman, F. Merriam, F. Bicknell, R. Bowler, E. S. Dore, M. J. Kelley, S. K. Smith, L. B. Gurney, F. A. Vinal and W. P. Palmer.

The North Vassalboro Church was organized in 1870; house erected, 1872-73. Pastors: Revs. John Dore, Nathaniel Butler, Samuel Bell, L. P. Gurney, F. A. Vinal, W. P. Palmer, W. C. Stetson, W. A. Smith, Robert Morris and F. S. Clark.

Congregationalists. First established about 1820, though a house had been built about 1816. Building later known as Union Church. Another society at Riverside and church built 1836; burned 1885; rebuilt 1887. Some pastors: Revs. Fred Chutter, H. Harding, D. E. French, J. E. Aikens, Mr. Woodrowe, A. E. Bassler and B. Withee.

Methodists. Before close of eighteenth century Jesse Lee preached here. Organized about 1850. At the East, Sullivan Bray, 1852, was first recorded pastor. Others were O. F. Jenkins, C. Phenix, Daniel Clark, B. B. Byrne, and L. H. Bean. At the North, society used Union house till 1875 when it occu-

pied its own house. Other pastors at East Vassalboro: W. J. Clifford, Daniel Smith, Josiah Bean, J. R. Clifford, E. H. Tunnicliffe, William Wood, E. H. Haddock, W. Wiggin, W. F. Prince, C. W. Lowell, S. A. Bender, W. C. Baker, M. F. Bridgham, R. A. Colpits and A. Hamilton.

Pastors at the North (united with Getchell's Corner in 1890): W. J. Kelley, Edw. Freeman, F. W. Brooks, N. R. Pearson, J. A. Weed, F. W. Towle, E. S. Gohan and B. G. Seaboyer.

Cross Hill Methodist Church: Organized, 1813. Some pastors: Benjamin Jones, Albert Church, C. Munger, D. Fuller, B. M. Mitchell, E. Bryant, George Pratt, Cyrus Phenix, S. Bray, L. Wentworth, J. Harriman, S. F. Chase, F. A. Soule, James Hartford, E. Bryant, L. L. Shaw, E. B. Fletcher, Theo. Hill, C. E. Springer, E. Plummer, S. Bickmore, W. J. Clifford, C. H. Bray, and W. F. Chase.

Union Church—Built at the North; cost $800; date, 1851; building committee: B. Weeks, T. Rowell, and L. Webber. Sold in 1880 and became a dwelling house.

Catholic Church—House of worship erected, 1871; supplied from other towns.

CIVIL WAR SOLDIERS.

Charles F. Austin, Albert C. Ballard, Llewellyn Ballard, Leander Bean, Joab D. Bragg, Lewis Bragg, George E. Burgess, Jefferson Bragg, William H. Brown, Daniel W. Buzzell, Edmund P. Buck, Frederick O. Chick, Eugene W. Cross, Antone Cady, Benjamin B. Coombs, Alonzo P. Cortland, Daniel

Eaton, Jeremiah A. Estes, James R. Eaton, William Elliott, Lorenzo Farmington, George R. Freeman, George L. Freeman, James Farrell, H. P. Fairfield, Frank Forbes, John E. Fossett, Edwin P. Getchell, Edwin F. Getchell, Van T. Gilbert, Alonzo Hinckley, Thomas E. Horne, Orrick H. Hopkins, James W. Irving, William H. Irving, Asa W. Jaqueth, Benjamin Lamson, John W. Livermore, William W. Livermore, Samuel Lisherness, Henry Lyon, Timothy Merrow, Horace S. Mills, John McCommic, Capt. Richard W. Mullen, George C. Morrow William A. Merrill, Cyrus M. Major, Nathaniel Meigs, John M. Mower, Allen W. Mills, John Morrow, Alamber H. Pray, Isaac C. Pratt, Benjamin Parker, Nathaniel P. Randall, George S. Rollins, William A. Robinson, W. J. Rowe, William B. Shaw, George W. Sabins, Timothy Small jr., Edwin Small, Alonzo Stillings, George A. Stillings, Charles A. Smart, Lieut. Bradford W. Smart, Charles H. Stone, G. W. Seward, Cyrus Southards, James H. Taylor, Nathan P. Taber, Albert Varney, Orrison Warren, Hermon S. Webber, Elisha T. Weymouth, William Wentworth, Daniel Weeks, George A. Wills, James W. White, William Weiler, Charles H. Whitehouse, Eben W. Young, Benjamin Adams, Peter Aikin, George J. Allen, George E. Allen, James U. Atwood, Charles L. Austin, William A. Austin, Stilman G. Bailey, George Baker, George Baldwin, George W. Barnes, Lieut. Edwin C. Barrows, Charles Baxter, Isaac F. Bourne, Oliver Brackett, Joseph O. Bragg, Robert C. Bragg, Lewis Bragg, Jefferson D. Bragg, Robert C. Brann, Hiram N. Brann, Frederick Bridge, Benjamin Bubier, C. D. Bubier, Ambrose Burgess, Michael Cain, Darius Cain, James R. Carney, Henry F. Chadwick, Samuel Chute, Edwin W.

Clark, George W. Clifford, Robert Cole, Edmund G. Coleman, Charles E. Collins, William E. Cox, Charles S. Crowell, John Dalton, Albert F. Day, H. G. Dickey, Samuel K. Doe, Lewis B. Doe, James R. Eaton, John Emerson, James S. Emery, William English, Redford M. Estes, John H. Estes, Gustavus K. Estes, William D. Ewes, H. A. Ewes, George W. Fairfield, Orrin Farnham, Lorenzo Farrington, Elbridge C. Fassett, Andrew Flanigan, Thomas Flanigan, John H. Frazier, Charles A. Freeman, John M. Fogg, Willard O. Fogg, Robert M. Fossett, Joseph E. Fossett, Norman H. Fossett, James Footman, George H. Gardner, Henry W. Gardner, Joseph C. Gardiner, Abraham Gorow, Eliheu Getchell, Van T. Gilbert, Charles Gibson, Joseph A. Glazier, E. R. Goff, Lawrence Griffin, Rishworth Gray, Henry A. Hamilton, Charles L. Hamlin, James H. Handy, John Hart, Michael Harmon, Edwin P. Hatch, Michael J. Hamlin, William P. Hawes, G. Hayford, Henry Heath, Charles H. Holt, Stephen A. Hoyt, C. W. Hussey, Isaac Hussey, George H. Hussey, Waterman T. Hutchins, John F. Irving, Preston B. Jones, R. F. Jordan, William Keaton, William Keefe, Robert J. Kitchen, L. R. Lambard, Samuel R. Latte, Wardman Littlefield, Ezra B. Lord, Prescott M. Lord, George M. Lufkins, H. W. Lyon, Lieut. Thos. A. Maxfield, John McCormick, William McCormick, Fred E. Mellen, Shepherd H. Merrow, James McGuin, Horace S. Mills, Albion B. Mills, Jacob N. McKay, Robert McMahon, Peter McNalley Simon Morrison, Charles A. Morse, Thomas Moody, Alexander Murrey, Daniel Nicholas, James Nicholas, John Olson, Joseph P. Phillips, James Phillips, Frank W. Pierce, Greenlief Pillsbury, John T. Pratt, Albert H. Pratt, Orrin Preble, H. F. Priest, Edward A. Priest, James S. Priest,

William Reed, John Regan, F. T. Reynolds, Orson F. Richardson, Edward Rice, Reuben F. Robbins, Oliver P. Robbins, Harlan P. Robbins, Lieut. Henry H. Robbins, Albert F. Roberts, George W. Sabin, Isaiah C. Sabins, Varnum B. Saulsbury, Charles H. Savage, Warren Sennett, Warren Seward, Charles F. Shaw, Edmund R. Shaw, G. F. Shaw, Eugene Shaw, George Shaw, Charles W. Shaw, Walter B. Shaw, Melville B. Sherman, Charles Simpson, Robert H. Sinclair, Robert Smart, Sylvester Smart, Wilbur F. Snow, W. M. Starkey, William R. Starkey, Samuel J. Starkey, Alonzo Stillings, Charles Sullivan, William Sweeney, Frank P. Taber, William F. Taber, Charles F. Tarbell, C. W. Taylor, John Tibbetts, William W. Tibbetts, C. E. Tobey, Josiah Totten, William I. Towne, J. M. Underwood, George H. Waldron, George W. Ward, Henry Ware, Edwin A. Warren, A. S. Webber, Gustavus H. Webber, Virgil H. Webber, Charles E. Webber, Benjamin Weeks, William White, James D. White, Hollis M. White, Henry W. White, George C. Wentworth, Edwin A. Wentworth, Franklin Wentworth, William Wentworth, George H. Willey, Samuel W. Wood, Jacob H. Woodsum, Ed. E. Worth, Francis Worth, Benjamin F. Worth, Warren H. Tobey.

History of China

EARLY SETTLEMENT

The town of China justly boast a varied and interesting history. It was first known as Jones' Plantatin from the name of "Black" Jones of Gardiner, who with Abraham Burrell surveyed the township. This territory was later incorporated under the name of Harlem, and then the town was divided, the upper portion being joined with parts of Winslow and Albion (then called Lygonia) to make up the original town of China. Later on Harlem was annexed to China, thus after forty-eight years sinking its identity in the new name.

We give below a partial list of the early settlers in town so far as possible to learn their names. Ephraim Clark 1773-4, sons, Jonathan, Edmund and Andrew Clark; and George Fish, Church Clark, Ephraim Clark 2nd, Abraham Burrell, Michael Norton, Josiah Ward, Joseph Evans, Caleb Hanson, Nath. Bragg, Thos. Bragg, James Lancaster Ebenezer Farwell, Edward Fairfield, Mr. McLaughlin, Abram McLaughlin, Lewis Webber, sons, John, Sylvanus and Ephraim Webber; Jedediah Jepson, Dr. John Hall, Jesse Martin, Samuel Lewis, James Meader, Jonathan Robinson, Abel Jones, Benj. Burgess, Col. Nathan Stanley, Abijah Ward and three sons, Thos., Samuel and Abijah, Jr.; Nath.

Wiggin, Reuben Fairfield, Hezekiah Cloudman, Geo. McLaughlin 2nd, Enoch Brown, James Lancaster, Jabes Lewis, David Lewis, Joshua Hanson, Thos. Jones, Levi Maynard, Isaac Jones, Jas. Spratt, Samuel Morrill, John Page, Samuel Mitchell, David Spratt, Josiah Fairfield, Aaron Buffum, Jedediah Fairfield, John Priest, Otis Priest, Case McAllister, Capt. Caleb Parmenter, Mr. Balcom, Jos. Parmenter, F. W. Hammon, Wm. Haskell, Nath. and David Gray, Oshea Hatch, Samuel Gray, Moses Gray, Jesse Prentice, Jonathan Gray, Ichabod Chadwick, sons, Job, Judah, and James Chadwick; William Mosher, Moses Goodspeed and Abner Starrett.

INCORPORATION AND TOWN STATISTICS

Incorporation—First called Jones plantation. Incorporated under the name of Harlem, February 3, 1796. Portions of Harlem, Albion and Winslow incorporated under the name of China, June 5, 1818, remainder of Harlem annexed in 1822, June 5. Town meetings were early held in the Friend's Meeting house on Pond Road. In common with the practice of towns in early days Harlem showed that it was particular as to who settled and resided within the town limits. The following item is sufficient proof of this fact:—

"To EDMUND CLARK,

Constable of the town of Harlem,"—Greeting:

"You are, in the name of the Commonwealth of Mass-

achusetts, directed to warn and give notice to Boston Ricker and Prince Brown, with their families and all under their care, who came last from Vassalboro for the purpose of residing, NOT HAVING OBTAINED THE TOWN'S CONSENT, that they depart the limits thereof within 15 days."

Given under our hands this 7th day of May, 1798, at Harlem.

ICHABOD CHADWICK
ABRAHAM BURRELL
Selectmen.

Among other interesting items are these.

"1803—Voted that geese shall not run on the Common. 1804—Voted $55 for a town standard (of weights and measures). Voted $35 to recruit town magazine. 1805—Voted Ephraim Clark be pound keeper, and he is reported as holding the office for life. "March 12, 1798—Voted to pay for the town's stock of powder out of last year's school money. May 21, 1804—Voted to take school money for the year to build school houses."

Town Statistics—Population—1850, 2,769; 1860, 2,720; 1870, 2,118; 1880, 1,769; 1890, 1,423; 1900, 1,380. Valuation—1860, Polls, 525; Estates, $555,976; 1870—Polls, 557; Estates, $650,588; 1880—Polls, 493; Estates, $571,-203; 1890—Polls, 412; Estates, $598,118; 1900—Polls, 381; Estates, $538,083; 1904—Polls, 393; Estates, $529,-185.

FACTS OF INTEREST

1773—John Jones and Abraham Burrell surveyed China, laying out 32,000 acres, divided into farms of approximately 200 acres each.

1774—Ephraim Clark selected lots 39 and 40 and built his house on the Sumner Hawes farm. Clark's three brothers, Jonathan, Edmund and Andrew, and their brother-in-law, George Fish, secured lots, and apparently the parents of these pioneers lived with Ephraim Clark; 1776 Miriam, Ephraim's mother, died; Jonathan her husband survived her four years.

1782—Jedediah Jepson settled near the town house somewhat before this time.

1790—Abraham Burrell erected the first frame building in town on his farm near the lake shore. Thos. Norton, the first male child, born in town about this time.

1796—Plantation incorporated as the town of Harlem.

1797—Rev. Job Chadwick organized the first Baptist Church of Harlem; Josiah Ward, Nathaniel Bragg, Thos. Bragg, Jas. Lancaster, Ebenezer Farwell, and Edward Fairfield had settled in town.

1812—First tavern started at China by J. C. Washburn. Third Baptist church organized.

1814—Baptist church at head of the lake built.

1818—First Post Office at China Villiage opened in J. C. Washburn's store. Town of Harlem divided.

1821—About this time China Academy was organized at China Village.

1822—Present town of China formed by annexation of remainder of Harlem.

1823—Central Lodge of Free Masons started.

1828—South China Post Office established May 5; letter postage collected the first quarter, 13 cents; Silas Piper was first postmaster.

1830—South China Temperance Society organized.

1834-5—The Orb, a weekly paper published at China Village.

1838—Post Office at Weeks Mills established with Chas. A. Russ as postmaster.

1842—Methodist Church erected.

1850—A bank was opened at China by the Gilman Brothers.

1855—The Canton Bank was opened at South China; operated a short time with C. A. Russ, president.

1883—Erskine School founded in China at Chadwick's Corner by Mrs. Sullivan Erskine. W. J. Thompson principal.

CHURCHES

With The Society of Friends lies the distinction of being the first to organize in town. House built about 1807; faith appeared 1774; Monthly Meeting begun in 1813, with Fairfax (now Albion). Among more prominent Friends: Eli Jones, Benj. Worth, James Jones, A. H. Jones, Augustine Jones, Richard M. Jones, Stephen A. Jones, Wilmot R. Jones, Rufus M. Jones, Chas. R. Jacob, Arthur W. Jones, William Jacob, S. Narcissa Jacob, Frank E. Jones.

The First Baptist Church: Organized 1797, by Job Chadwick; Earliest records, Oct. 2, 1819; meetings held for many years in homes; after union of China with Harlem became Second Baptist church of China; erected brick meeting house at the South; house sold 1856; new church erected on same site 1862; burned 1869; Pastors: Enos Trask, '52; I. H. Brown, '54; Daniel Bartlett, '55; Wm. Bowler, '57; M. J. Kelley, '64; Wm. Bowler, also '32 to 49; Daniel Bartlett, 1850.

A Baptist meeting house was erected in 1814, near the old muster grounds east of the head of the lake. The house was hauled to its present site in 1822. On May 23, 1801, a church was organized with 39 members. About 1835, the present edifice was built and the old house taken down.

Some pastors: Jabez Lewis, Stephen Dexter, Hadley Proctor, William Bartlett, Henry Kendall, B. F. Shaw, 1840; L. Kingman, 1849; W. H. Evans, 1852; Hosea Pierce, 1853; Wm. Hurlin, 1856; A. J. Nelson, 1863; E. S. Fish, 1861; F. A. Vinal, 1866; E. C. Stover, 1869; Ira Emery, 1871; W. P. Palmer, 1874; J. B. Bryant, 1889; W. F. Rowley, 1892; O. C. Herbert, 1893; A. Leach, 1895; H. F. Wood, 1901; C. J. Harding, 1904; A. E. Bradford and Albert Leach, 1905; A. E. Bradford, 1907.

Third Baptist Church was organized, 1812; membership, 26; continued 15 years; then united with Second Church.

Freewill Baptist; Several Baptists organized Weeks Mills and South China Freewill Baptist church in 1843; regular preaching maintained for a few years, by Revs. A. P. Tracey, W. H. Littlefield, F. Cooper, McKindsley and A. C. Brown.

Methodist Church: First church 1842, at China Village; Some pastors: M. W. Newhurst, 1866; C. B. Besse, 1868; D. P. Thompson, 1870; B. C. Wentworth, 1872; J. F. Crosby, 1876; C. H. Pray, 1878; W. J. Clifford, 1879; J. C. Lamb, 1881; E. S. Gahan, 1883; W. B. Eldridge, 1886; E. A. Glidden, 1888; James Byram and Edw. Freeman, 1890; F. W. Brooks, 1891; N. R. Pearson, 1894; F. W. Towle, 1898; F. H. Jones, 1901; and other pastors as follows: E. B. Shepherd, 1861; B. C. Wentworth, 1875-7; J. F. Crosby, 1878-9; A. Hamilton, 1907.

Christian Church: For about 10 years following May 29, 1859, preaching was maintained by this society at the Union Church at Branch Mills.

Adventists: This society occupies the Union church as Branch Mills and maintain preaching a part of the time. J. R. Hall is in charge, having occupied this station for a long term of years. At Weeks Mills this society moved a building to the Masonic lot in 1871; burned, 1890; new church, 1891; Geo. E. Weeks, pastor.

A Union Church: Building erected at China, 1861; dedicated to use of three societies, 1862; bell and pipe organ purchased by subscription.

Union Camp Meeting Association of China: Organized, Sept. 12, 1890; annual meetings held in north part of town on very pleasant grounds.

CIVIL WAR SOLDIERS

John H. Babcock, Asst. Surg., Geo. E. Brickett, Wm. V. Cook; Jacob Emery, John Farris, Augustus P. Jackson, Chas. H. Johnson, Ira S. Jones, Capt. Jas. P. Jones, Dan'l B. Hanson, Edw. P. Hanscom, Sylvester L. Hatch, Roscoe G. Hamlin, Western Hallowell, Wm. Holmes, Sam'l W. Howes, John M. Hussey, Alvanah Libby, Augustus Libby, Sam'l R. McCurdy, Isaac Morrill, Chas. H. Plummer, Geo. W. Rogers, Chas. L. Robbins, G. L. Robinson, Geo. Stewart Geo. L. Spaulding, Chas. G. Thwing, Edmund Thombs, Chap. Jas. A. Varney, Francis P. Ward, Dan'l Ward, Jos. F. Winslow, Geo. N. Wiggin, Capt. Everett M. Whitehouse, Capt. Eli H. Webber, Geo. Weymouth, Ora C. Wyman, Edwin Alley, John L. Allen, John C. Andrews, Jos. E. Babb, F. S. Barnard, Wm. Bell, Asst. Surg., David P. Bolster, Geo. A. Bosworth, Edmund Bragg, Everett H. Bridgham John S. Briggs, Orpheus P. Brann, John Brown, Alonzo Burrill, John Burrill, Thos. E. Carpenter, Lendell S. Caswell, Gustavus B. Chadwick, Chas. F. Choate, Stillman Choate Thos. F. Clark, Osgood Coffran, Ezekiel L. Cole, Wm. J. Cole, Elias Collamore, Elisha Cooley, Wm. B. Coombs, Jos. Coro, Atwell J. Cross, Watson W. Cross, Greenlief P. Curtis, Philip W. Day, Aaron Davis, Jr., John D. Davis, Wallace A. E. De Beque, Addison G. Deering, Adolphus W. Doe, Geo. L. Dow, John Doyle, Jas. H. Ellis, Orren Emerson, Jacob Emery, Jeremiah H. Estes, Isaac W. Fairbrother, Wm. H. Fairbrother, Reuben M. Farrington, John Farris, Alvanna V. Farris, Oscar M. Fernold, Abisha B. Fletcher, Capt.

Alfred Fletcher, Chas. B. Fletcher, Eben L. Fletcher, Edw. A. Fletcher, Edwin A. Fletcher, Chas. Fowler, Alden H. Frazier, Oscar S. Frost, Jas. E. Fulton, Frederick G. Gage, Sam'l S. Galligar, Jos. Gelcott, Jr., Sam'l D. Giddings, F. C. Goodspeed, Chas. B. Greeley, Alfred M. Hamlin, Thos. E. Harrington, Jos. H. Haskell, Orrin A. Haskell, Oscar H. Haskell, Geo. S. Hawes, Thos. E. Harrington, Myron C. Harrington, Ambrose B. Hanson, Quimby H. Hamilton, Stephen Harmon, Sylvester L. Hatch, Sumner Haskell, Jos. Hatch, J. W. Hall, Sam'l C. Haskell, Edwin H. Hana, Andrew B. Hubbard, Geo. K. Huntington, Fred E. Hutchinson, Geo. H. Hussy, Chas. H. Jackson, Willis J. James, Chas. H. Johnson, Amos Jones, John Jordan, Edwin Kelley, Chas. A. Ketchen, Chas. Kellran, Amos Keller, J. Kempton, James Knichler, Edwin D. Lee, Aaron Libby, Albanah H. Libby, Llewellyn Libby, Moses Libby, Capt. Willard Lincoln, Chas. F. Lord, Bartice S. Luce, John C. Marston, Orville W. Malcolm, John S. Marsh, Jas. H. Mathews, Edw. A. Maxfield, Frederick Maxfield, Henry W. Maxfield, Dustan McAllister Chas. McCavron, Jr., Gardiner F. McDaniel, Burnam McKeene, Franklin Mitchell, Judson A. Mitchell, Wm. W. Murphy, Winthrop Murray, Jas. E. Mosher, Chas. H. Nelson, Erastus F. Nelson, John Norris, Thos. Norton, Henry B. Page, Laforest Parmater, James H. Peavey, Geo. S. Percival, Avery Percival, Wm. Perham, Franklin A. Perry, Mark Porter, Abraham R. Powers, Alden H. Priest, Chas. Proctor Lorin Proctor. Geo. H. Ramsell, Henry C. Rice, Franklin D. Robbins, John L. Robbins, Wm. Robbins, Everett Robinson, H. G. Robinson, Timothy Robinson, Henry A. Rogers, David

Savage, Jr., Orrin L. Seco, John H. Seekins, Eliab W. Shaw, Appleton W. Shorey, Edwin Small, Herbert M. Starbird, Augustus H. Starkey, Sam'l C. Starrett, Wm. H. Squires, Benj. F. Stetson, Chas. F. Stevens, Chas. B. Stuart, Alvin Sylvester, Henry H. Talbot, Atwell A. Taylor, Sam'l A. Taylor, Chas. H. Temple, Chas. E. Thomas, Wm. L. Toby, Wm. B. Toby, Ambrose E. Trask, Jas. O. Trask, Chas. W. Turner, Elias Tyler, Chas. F. Waite, Orren B. Ward, Wilbur N. Ward, Geo. Wentworth, Abner D. Weeks, Albert Ward, Freeman C. Ward, Howard G. Ward, Uriah E. Ward, Thos. B. Washburn, Richard Welch, Geo. Wentworth, Chas. W. Weymouth, E. A. Whitney, John Q. A. Whitley, Andrew D. Wiggins, Jas. M. Wright, Chas. Worthing, Wm. P. Worthing, Jas. Wyman, Lorenzo York, Edwin F. Young.

EDUCATIONAL ITEMS

First town meeting held in Harlem provided financial support for schools and elected officers to expend the appropriation. The first school was taught in a dwelling house near Norton's corner not far from the town house site. The first teacher was the Rev. Job Chadwick, referred to elsewhere in this account.

Not many years later divisions of the town were made for the various districts. On May 21, 1804, the town voted to expend the school money for the year in building schoolhouses, and by 1805 a number of the houses has been erected.

Among the earlier teachers were the following: Rev. Job Chadwick, Ichabod Hatch, William Doe, a dwarf and cripple; Deborah Baker, the first female teacher employed in town, Miss Pullen, Paul Chadwick, who was killed in the Malta Indian War; Mr. McNeil, the teacher who began the teaching of English Grammer in China schools; Cornelius Dennison and Samuel Hoyt.

In 1808 a so-called "School Collector" for each district was appointed to have care of the collection and expenditure of funds in each district, but the plan fell short of expectations and was abandoned.

Among the more prominent of China educators have been the following: Eli Jones, Dana C. Hanson, Thomas Ward, Joseph W. Chadwick, Stephen A. Jones, George F. Mosher, and W. J. Thompson.

China Academy, organized 1821, at China Village; J. S. Abbott, E. P. Lovejoy, Rev. Henry Paine, and Rev. Hadley Proctor, were among the early preceptors; charter procured through efforts of Hon. J. C. Washburn; endowment of $10,000 came from a state grant of public lands; in 1887 stockholders closed the affairs of the institution and deeded the property to the school district.

ErsKine School, founded in 1883 by Mrs. Sullivan Erskine; church buildings at Chadwick's Corner were purchased and in 1891 enlarged to meet the needs of the school; Prof. W. J. Thompson was placed in charge of the school and has accomplished much in his field of work.

SELECTMEN OF CHINA

1818—Daniel Stevens 7, Nathan Stanley, Robt. Fletcher; 1819—Japheth C. Washburn 3, John Brackett; 1820—Isaac Jones 2; 1822—Nathahiel Johnson, Joseph Hacker 2, William Mosher 4; 1823—Joseph Stuart 4, Abishia Benson 2; 1824—Alfred Marshall 6; 1825—John Weeks 8; 1826—Ebenezer Meiggs 5; 1827—Gustavus A. Benson 2; 1829—Benjamin Libby, Jr. 2, Nathaniel Spratt 5; 1831—Alexander Hatch 2; 1832—S. S. Warren; 1834—Jason Chadwick 2, Freeman Shaw; 1835—Timothy F. Hanscom 2, Edward Breck 3; 1836—Jonathan Clark 2; 1838—Corydon Chadwick 11, Daniel Crowell 3; 1839—Elisha Clark, Thomas B. Lincoln 10; 1840—Samuel Hanscom, Daniel D. Starrett; 1841—Larned Pullen; 1845—John Estes 2d, 2; 1848—Lot Jones 3; 1849—John L. Gray 2; 1851—Oliver Hanscom 2, Alfred Fletcher 8; 1853—Samuel Taylor 3; 1854—Sullivan Erskine; 1855—Edward Emerson 2, Amos McLaughlin; 1856—Nathaniel Wiggin; 1857—Alfred H. Jones 2; John F. Hunnewell 2, Josiah H. Greely 4; 1859—Eli H. Webber 3; 1862—Thomas Dinsmore, Jr. 2, Daniel Webber 2; 1864 Ambrose H. Abbott, Nathan Widlow 3, John Libby; 1865 Roland Reed 2; 1867—Alexander Chadwick 5, Caleb Jones 3, Sabes Lewis 4; 1868—Gustavus B. Chadwick 3, Abishia B. Fletcher 3, Francis Jones 7; 1871—John S. Hamilton 2; 1873—Charles E. Dutton 7; 1876—Dana C. Hanson 4, Samuel C. Starrett 4, Freeman H. Crowell 4; 1878—Elihu Hanson 3, Enos T. Clark; 1879—Theodore M. Jackson 2; 1883 Theron E. Doe, 4, Henry B. Reed 4; 1887—James B. Fish 3,

since 1887, Orrin F. Sproul; 1887—John F. Plummer 5; 1890—James W. Brown 2; 1892—W. R. Ward, A. P. Mosher; 1893—W. R. Ward, J. H. Mosher, M. Webber; 1894-6 O. F. Sproul, A. P. Mosher, E. D. Jepson; 1897—O. F. Sproul, E. D. Jepson, J. O. Fish; 1898—A. P. Mosher, J. Fish, J. N. Hall; 1899-00—A. P. Mosher, J. O. Fish, E. A. Dudley; 1901 A. P. Mosher, J. O. Fish, E. A. Dudley; 1902—A. P. Mosher, H. P. Reed, W. F. Hawes; 1903-04—A. P. Mosher, I. H. Reed, A. N. Goodwin; 1905-06—E. J. Crosby, C. L. Taylor, E. P. Taylor; 1907—A. N. Goodwin, A. P. Mosher, E. L. Worthing.

TOWN CLERKS OF CHINA

First town clerk, Japheth C. Washburn, succeeded by 1822—John Weeks; 1825—Gustavus A. Benson; 1827 Thomas Burrell; 1830—Japheth C. Washburn; 1837—James H. Brainard; 1840—Oliver W. Washburn; 1851—Ambrose H. Abbott; 1865—Edward Emerson; 1868—F. O. Brainard; 1869—John H. Stevens; 1872—Willis W. Washburn; 1878 Charles B. Stuart; 1886—Willis C. Hawes; 1887—Wilson F. Hawes; Since 1888 W. W. Washburn.

STATE HOUSE BRAND

TEA AND COFFEE

The selection of Tea and Coffee combined with the matter of health and taste is a serious matter. State House Brand is always uniform in high quality and purity. Imported by us as it is, prevents you getting some dealers mixture which is not only worthless but injurious to health. Ask us for the premiums we give with every pound of the high grade State House Tea; or every two pounds of State House Coffee. We stand behind it.

STATE HOUSE COFFEE IS STEEL-CUT

State House Coffee is steel cut by us with the costly new machine, the only one of its kind in the city. It cuts clean and leaves no grit or dust which makes inferior brands so muddy. A premium with every two pounds.

Cut Glass and China Department

Here we excel as well as in our Tea and Coffee department. The largest line of Cut Glass of every description, and it is genuine too. Our China is considered the finest on the Kennebec and our prices the lowest, considering the high quality of our entire stock. It is from this line that most of our Tea and Coffee Premiums are chosen.

Artistic Parlor and Hanging Lamps

They are here in many artistic works of the art; highly decorated in many harmonious and pleasing designs that you will surely find something to fit with rich effect, any color scheme that you are following in your home.

Come in and See our Premium TABLES

CHAS. W. CONANT CO.

199 WATER ST., AUGUSTA, ME.

History of Albion

EARLY SETTLERS

The early settlement of this town is somewhat enshrowded in mystery, but it is pretty well authenticated that Rev. Daniel Lovejoy was the first settler. He was located here prior to 1790, on the west shore of Lovejoy Pond. His sons Elijah, Joseph and Owen became prominent in other parts of the country, Elijah as an abolitionist in Illinois, Joseph as an anti-prohibitionist preacher in Massachusetts, and Owen as a member of congress from Illinois. The father committed suicide by hanging at his home in June, 1833.

The year 1790, saw but six families located here, among whom were the Crosbys, Shoreys, Prays and Libbeys. Robert Crosby settled on the O. O. Crosby place; Samuel Shorey on "Shorey Ridge;" Zebulon Pray on the "John Baker" place; and Benj. Libbey on "Libby Hill."

Other settlers appear to have been the following: Daniel Shorey, Phineas Shorey, Warren Drake, Codding Drake, Washington Drake, Benjamin Webb, John Fall, James Hanscom, Jona. Cammett, Gibbs Tilton, Stephen Hussey, Dennis Getchell, Southard Phillips, Samuel Stackpole. The above constitute the original list of settlers. Others who came soon after are as follows: About 1800, Samuel Kidder,

Capt. Samuel Sibley, Capt. Edward Taylor, Ebenezer Buxton, Moses Robinson, John Frye, Ephraim Bessey.

"PUDDLE DOCK"

At South Albion, known for upwards of a century as "Puddle Dock," as named by the town wit, Matthew Hoxie, a considerable settlement was made. Among the number locating here were: Josiah Broad, 1804; Josiah Jr. and Thaddeus Broad sons of Josiah about 1804; Benjamin Reed, 1810; Zalmumah and Zebah Washburn, Benj. Webb, Jr., Chas. O. Connor, Alexander Buxton, 1815; Peter Staples and Ebenezer Woodsum, about the same time.

Matthew Hoxie deserves more than passing notice, for besides being an early settler and sturdy citizen, he has earned a great reputation as a wit. The Kennebec County History publishes the following as a sample of some of his literary efforts, written upon the wall of a room in his house just above the mantel piece on arriving home at dinner time and finding his wife as usual, away:

"I have a little wife whose name is Salome,
She's always away and never at home;
Sick or well, it makes no odds,
She's into Reed's or over to Broad's."

Many of the witty sayings of this humorous pioneer have been handed down even to the present day.

About the time of the building of the old Town House, Mark Rollins came from New Hampshire and settled on the

well known Rollins place in the Town House section. Daniel Woodsum before 1815, Jacob Shaw about 1817, and the latter's five sons Ebenezer, Freeman, Jacob, William and Cyrus all settled not far from this section. John Billings, 1819; Samuel S. Smiley, 1819; Moses Leighton and John Bailey were others in this near vicinity.

INCORPORATION AND STATISTICS

The territory of this town was organized as Freetown Plantation in 1802, and two years later, March 9, 1804, it was incorporated as Fairfax, the one hundred and fifty-second town in the State. Not satisfied with this terminology, the inhabitants, sometime prior to 1824, changed the name to Lygonia. Still again, February 25th, 1824, the present name was adopted.

Statistics: Population: 1850, 1,604; 1860, 1,554; 1870, 1,356; 1880, 1,191; 1890, 1,042; 1900, 878. Valuation: 1860, Polls, 342; Estates, $303,850; 1870, Polls, 323; Estates, $386,791; 1880, Polls, 345; Estates, $370,501; 1890, Polls, 297; Estates $401,524; 1900, Polls, 272; Estates, $367,116; 1907, Polls, 259; Estates $343,454.

EARLY BUILDINGS

Taverns: Even before the coaching days between Augusta and Bangor, Nathan Haywood kept a tavern about 1805-10 opposite the Sullivan Billings place; Joel Welling-

ton kept a public house about 1817 on the Stilman Chalmers farm. Soon after the stage route was established John Wellington opened a tavern at Albion Corner, conducting it till its destruction by fire about 1860. His son, Chas. B. Wellington, rebuilt on the old site the only hotel now in town. About the time that John Wellington opened his Corner Hotel, Ralph Baker opened an Inn at the junction of the Benton and China roads on the Chester Drake place. Still later, Thomas Burrill started a tavern in the south part of the town at what was then know as South Albion, though not the South Albion of today, that name applying now to the "Puddle Dock" section.

Mills: The following shows something of the efforts at mill construction and operation in this town:

Grist Mills: William Chalmers, Fifteen-Mile Stream, before 1800; Levi Maynard, near the Corner on Fifteen-Mile Stream, 1817; John Pender, farther down the stream, 1827.

Saw Mills: Robert Crosby, "Crosby Neighborhood," 1812; Levi Maynard, near Corner on Fifteen-Mile Stream, 1817; John Pender, farther down, 1827; Ralph Baker and Samuel Downs, one saw mill each, on Pender's site, 1847; Phineas and Daniel Shorey, on their own land, 1822. Another mill was erected about one mile farther up the same stream, 1867; Vincent Pratt, on a small branch of the Fifteen-Mile Stream, 1827; Thos. and James Fowler, between the Corner and the East, about 1842; Otis Fall, near his house in southwestern part of town, about 1862.

Several, fulling mills, carding mills, and lath and shingle mills, were operated in connection with the above in the earlier days.

Stores: The first in town, Dr. Asa Quimby, on George Woodes place, about 1800, principle stock tobacco, rum and molasses; Lewis Hopkins, with same building moved some distance down the Bangor road, 1843; William H. Healey, same store, 1856; rented it to J. B. Besse after about five years, when Besse finally bought it and converted it into a dwelling house. Another store was started by Jno. Wellington at the corner, 1817; Matthew Hoxie, in same store, succeeded by Zelotes Downs and others, after whom came Hezekiah Stratton who in turn gave way to Chas A. Drake. Ralph Baker, a few rods south of the old store, traded about 1817. This store was rented for awhile by A. E. Leighton. He later occupied another building which he sold in 1839, and then began a series of changes for the building that probably no other structure in Albion or any other of her sister towns ever saw. Jordan Stinson, about 1856, built a store on the Bangor road on the George Littlefield place.

POST OFFICES AND POSTMASTERS

The office at Albion was established March 16, 1825. The Postmasters since that time have been the following, with the year their terms began following the name:

Joel Wellington, 1825; Ralph Baker, 1831; John Wellington, 1835; C. H. Kidder, 1849; Zelotes Downes, 1851; Artemas Libbey, 1853; John Wellington, 1858; Geo. Lincoln, 1858; Jordan F. Stinson, 1859; Chas. Wellington, 1859; Jordan F. Stinson, 1860; Geo. M. Webb, 1861; D. S.

Drake, 1864; Geo. F. Hopkins, 1867; Hezekiah Stratton, 1869; Llewellyn Libbey, 1873. C. A. Drake, 1882; Chas. B. Wellington, 1885, C. A. Drake, 1889; C. B. Wellington, 1893; R. W. Libbey, 1897.

The South Albion Office was established March 5, 1838, with Thos. Burrill postmaster. His successors have been: D. B. Fuller, 1857; office discontinued Oct. 10, 1860, re-established 16 days later, Fuller postmaster; Jacob Taylor, 1861; Thos. Cook, 1864; R. E. Rider, 1867; G. A. Rider, 1873; M. J. Hamlin, 1894, the last incumbent. The office was discontinued about 1900.

There was a post office for a few years at McDonald with Davis McDonald postmaster. This office was soon discontinued.

SELECTMEN

1802—Stephen Dexter 2, Joseph Crummett 2, Abraham Fuller 3; 1804—Abraham Copeland 2, Jonathan Fuller 3, Phineas Farnham; 1805—Daniel Caldwell 6; 1806—Joseph Cammett 13, Edward Taylor; 1807—Japheth C. Washburn 7; 1809—Louis Metcalf, Zalmunah Washburn; 1810—James Crosby; 1811—Oliver Winslow, Daniel Stevens 5; 1812—Joel Wellington 11; 1816—John Wellington 12; 1818—William B. Shay 2; 1820—John Winslow 4, Warren Drake 2; 1823 William Goodhue; 1824—Ebenezer Shaw; 1825—Ebenezer Shay, Zimmah Haywood; 1826—Enoch Farnham 3, Ralph Baker 5; 1829—James Stratton 2, Daniel Libbey 2; 1831

Jonathan Winslow, Samuel Libbey; 1832—Alexander Buxton, Amasa Taylor, William Haywood; 1833—Enoch Farnham 3, Benjamin Webb 4; 1835—Robert Crosby 13; 1837 Thomas Burrill 15, Jacob Shaw; 1838—Charles O. Connor; 1841—James Coombs 3; 1842—Elisha Crosby 2; 1844 Stephen Ryder 10; 1845—Nathan Webb 2; 1847—David Hanscom 6, Samuel Webb; 1848—Jesse Taylor, Enoch C. Farnham; 1849—George W. Lincoln; 1850—Mark Rollins, Jr., 12; 1852—Simeon Skillens, Artemus Libbey; 1854 Daniel Kidder 3; 1856—Amasa Taylor, Jr.; 1857—Samuel Ingraham, Harrison Jaquith 9; 1858—James Whitaker 5, Amasa Hammond 9; 1859—Otis M. Sturtevant 2, Joseph L. Libbey 2; 1861—Daniel S. Drake 2; 1865—Seneca Shorey 3; 1869—George M. Webb, Lorenzo Shorey; 1870—W. Rodney Skillens 4; 1873—Charles Drake 2, Francis Shorey 2; 1874 Tristram Fall, Jr.; 1875—Ralph J. Whittaker 3, George B. Pray 8; 1877—Dennis G. Mudgett 8; 1879—Amasa Bachelder, G. Boardman Wood; 1880—Amasa Hammond, Ezekiel Chadwick, George W. Littlefield; 1881—W. Brewer Wing, Chas. L. Foss; 1882—John G. Parmenter 4, J. Wheeler Stratton 2; 1884—Chas. S. Billings 3, Lendal Taylor 2; 1885—Everett F. Crommett; 1887—Ora O. Crosby 4, G. B. Wood 2; 1891—D. G. Mudgett, G. B. Pray, R. L. Baker; 1892—G. B. Pray, D. G. Mudgett, J. Whittaker; 1893—D. G. Mudgett, L. Libby, P. Libby; 1894—L. Libby, W. G. Varney, J. Whittaker; 1895—G. B. Pray, R. J. Whittaker, M. Peasley; 1896—G. B. Pray, M. Peasley, B. Skillings; 1897-98—G. B. Pray, L. Libby, G. A. Skillings; 1899 D. G. Mudgett, M. Peasley, E. M. Wing; 1900—D. G. Mud-

gett, M. Peasley, C. O. Drake; 1901—D. G. Mudgett, C. O. Drake, E. M. Wing; 1902—W. A. Varney, C. O. Drake, E. J. Crosby; 1903—G. B. Pray, E. J. Crosby, E. M. Wing; 1904 G. B. Pray, E. M. Wing, C. L. Taylor; 1905-06—I. H. Reed, A. W. Goodwin, F. O. Bonney; 1907—C. L. Taylor, E. P. Taylor, E. E. Wiggin.

TOWN CLERKS

1802—Daniel Lovejoy; 1805—Abraham Copeland; 1806 Joseph Cammett; 1809—James Crosby; 1811—Edward Taylor; 1814—Japheth Washburn; 1815—Jonathan Winslow; 1817—Joel Wellington; 1819—Alexander Buxton; 1820 William Goodhue; 1823—Zebah Washburn; 1829—Benjamin Webb; 1832—Thomas Burrill; 1837—Jesse Taylor; 1839 Nathan Webb; 1844—Simeon Skillins; 1853—Jesse Taylor; 1855—Jacob Taber; 1856—W. Rodney Skillins; 1857—N. B. Buxton; 1859—Hezekiah Stratton; 1861—Perry Gilman; 1863—Bradstreet Fuller; 1864—Ora O. Crosby; 1866—Geo. F. Hopkins; 1872—G. W. Kidder; 1878—Charles A. Drake; 1879—Benjamin F. Abbott; 1881—L. M. Smith; 1886—Fred T. Brown; 1892—Charles W. Abbott; 1895—F. E. Withee; 1897—C. E. Wilson; 1901—A. B. Skillin; 1905—John E. Taylor.

ALBION GRANGE, NO. 181

Organized by N. Ham, state deputy, July 6, 1875, with 36 members; present membership 292; officers elected annually. Meetings weekly at Grange Hall, owned by organization. Master, Ora O. Crosby; Overseer, Otis Meader; Lecturer, R. G. Baker; Steward, Amasa H. Hammond; Asst. Steward, Marshall B. Hammond; Chaplain, Mrs. M. J. Bachelder; Treasurer, Dennis G. Mudgett; Secretary, John A. Shay; Gate Keeper, Bradstreet Fuller.

Masters since organization, Ora O. Crosby, 1875-76; Otis Meader, 1877-78; Amasa H. Hammond, 1879-80; Amasa Bachelder, 1881-82; R. L. Baker, 1883-84; R. J. Whitaker, 1885-86; C. S. Billings, 1887-88; G. S. Foss, 1889-90; Carroll W. Abbott, 1891; Preble Libbey, 1892; D. G. Mudgett, 1893; R. L. Baker, 1894; E. F. Crommett, 1895-96; R. L. Baker, 1897-99; Ora O. Crosby, 1900; R. L. Baker, 1901; C. L. Taylor, 1902-3; Albert C. Higgins, 1904; C. L. Taylor, 1905-7; Chas. W. Abbott, 1908.

Present Secretary Chas. E. Wilson, was elected to that office in 1895.

CHURCH HISTORY AND PASTORS

The church history of Albion begins formally about 1815 with the organization of the Friends Church. But before any formal shape was given to religious activities these early pioneers were not without informal means of worship.

The dwelling house was the scene of many sincere and devout religious exercises.

Oliver Winslow, 1815, built the Friends meeting house on "Quaker Ridge." Little advancement was made by the society for a few years but it afterwards flourished. About 1892 the furniture of the edifice was removed to the church in Unity.

Baptists: A society was organized about 1817; church edifice erected about 1830; membership then about 150; Elder Thomas first pastor, succeeded by Elders Stevens and Copeland; church abandoned about 1876; records lost and present Baptists attend worship in China Village.

Christian Church: Organizen Jan. 1, 1825, by Rev. Samuel Nutt, at house of Robert Crosby; original members, Robert, William, Luther, Abigail and Ethelind Crosby, Franklin and Lovina Barton. Society's present membership upwards of 150; church built at "Puddle Dock," 1844; new church dedicated at the Village Jan. 1, 1870; Hezekiah Stratton purchased old church; sold it to Church of Christ society, 1871,

Pastors: Samuel Nutt, 1825: M. H. Shepherd, 1830-6; S. S. Nason, 1840; Z. Manter, 1849; S. Bickford, 1855; D. Knowlton, 1864; O. J. Hancock, 1866; B. F. Reed, 1870; H. B. Sawyer, 1873; John W. Tilton, 1874; E. E. Colburn, 1876; L. M. Smith, 1877; J. C. Brown, 1882; J. W. Card, 1883; C. V. Parsons, 1884; J. W. Card, 1885; D. C. Herron, 1886; C. V. Parsons, 1887; A. H. Martin, 1889; E. E. Owen, 1893; Wm. McKeen, 1897; Jesse Card, 1898; N. M. Heikes, 1901; A. M. Cox, 1907.

Universalists: This society had a church at the Corner as early as 1838; many supporters of this faith from the earliest days, among them were the Strattons, Fowlers, Willingtons, and some of the Crosbys; building dedicated 1839; Maine General Convention held here 1840; building repaired 1868; Sunday School established 1870; parish organized 1888, but never any regular and flourishing society.

Pastors: Revs. McFarland, Miller, Locke, Baxter, E. P. Fogg, G. G. Hamilton, R. H. Aldrich, G. E. Leighton.

Church of Christ Society: Organized 1870 by Rev. Wm. Murray of Haverhill, Mass.; membership then 22; two years prior services held at Chas. Drake's house; following 1870 till Christian house bought in 1871 services held in school house, district No. 9; Elder Chas. Drake has been leader till 1904 when the present pastor E. G. Wing was installed.

FACTS OF INTEREST

1790—Rev. Daniel Lovejoy settles in Albion, sometime prior to this date; six families in town.

1800—About this time Wm. Chalmers built first grist mill.

1802—Territory organized as Freetown plantation.

1804—Incorporated as Fairfax; later changed to Lygonia.

1805-10—First tavern kept by Nathan Haywood.

1810—About this time a store opened by Dr. Quimby. First cemetery laid out near land of R. J. Whittaker.

1811—Nine school districts in town; increased 1882, to 14.

1812—About this time town house erected, about a half mile south of the corner.

1812—Saw Mill built by Robert Crosby.

1815—Friends society organized; church erected by Oliver Winslow.

1817—Baptist society organized.

1820—First stage route through Albion, Augusta to Bangor established

1824—Albion incorporated February 25.

1825—Christian church organized; Albion Post Office established.

1838—Universalist church built; South Albion Post office established.

1840—Maine General Convention of Universalists met at Albion.

1845—The famous "Elms" near the Corner, planted by the Washingtonians and the anti-prohibitionists.

1858—Town farm purchased.

1861—Civil War breaks out and Albion prepares to bear her part.

1870—Church of Christ Society organized.

1875—Albion Grange organized; O. O. Crosby, first master.

CIVIL WAR ENLISTMENTS 1861-65

James Austin, Albert Bessee, Atwood Crosby, Augustine Crosby, Rodney Crosby, Albert D. Foss, Martin Foss, Lieut. John S. French, Wm. H. Gifford, Erastus H. Hamilton, Amaziah F. T. Hussey, Timan N. Hamilton, Jas. Jameson, Marshall Lawrence, Rufus F. Lancaster, Morrison Leonard,

Wm. Mayberry, Walter H. Morrison, Jas. Murdough, John Wade, Gilman S. Quinn, Jas. A. Ridlon, John W. Ridlon, Rodolphus Rider, Dan'l Rollins, Wm. B. Robinson, Wm. A. Stackpole, Warren B. Stinson, Chas. Seekins, Lieut. Jos. H. Spencer, Wm. H. Tabor, C. B. Taber, Atwell M. Wixon, Moses Atkinson, Lieut. Amos. J. Billings, Howard S. Bessey Selden E. Brann, David Brown, Albert B. Brown, Emery Bruce, Geo. Bolton, Chas. A. Coleman, Jas. A. Craig, Luther W. Crosby, Lewis H. Cofran, Seth R. Clark, Persia B. Clifford, John F. Clifford, Sam'l Charlton, Jas. H. Coombs, Isaac N. Coombs, John E. Copeland, Wm. T. Cressey, Luther Davis, Chas. A. Douglass, Wm. D. Doe, Rob't Dingley, John Donnough, Hadley P. Doe, Martin V. Eldredge, Caleb F. Estes, Josiah Edwards, Geo. W. Flood, Chas. L. Feldtman, Albert P. Farnham, Chas. G. Fowler, Edw. Fox, John M. Gaslin, Henry S. F. Gerald, Jos. C. Gilman, Geo. W. Gilman, Henry A. Griffith, Chas. P. Gove, Geo. W. Griffith, Adj. Sanford Hanscom, Jas. Hodgkins, Cyrus S. Hamilton, Eben Hanely, Geo. F. Hopkins, Lewis E. Hopkins, Lewis E. Hovey, John M. Hussey, Stafford B. Jones, Chas. Keene, Wm. G. Kidder, Joshua Knights, Wm. Leonard, Chas. H. Libby, Rufus F. Lancaster, Geo. W. Longfellow, Albert P. Leavitt, Isaac H. Libby, Herbert E. Lewis, Sam'l Longley, Davis McDonald, Andrew G. Mudgett, Geo. F. Martin, Geo. Meader, John Mains, Jeptha C. Murch, Jos. L. Nado, Albert Norton, Isaac Y. Pierce, Geo. F. Pease, Ezra A. Pray, Allen Parmeter, Alphonso C. Pray, Lieut. Osborn J. Pierce, Wm. P. Plummer; Priv. 42d Mass., Co. I., Vol.; Horace T. Parkhurst, Priv. First Maine Hvy. Art., Bat. C. (Spanish

War); Geo. Rutledge, Calvin Rollins, Benj. F. Runnels, Dan'l Rollins, Simon Spaulding, Lieut. Jos. H. Spencer, Andrew H. Smiley, Erastus M. Shaw, Edwin Staples, Warren B. Stinson, Orrin F. Stinson, John F. Stackpole, Wm. G. Stratton, Chas. Seekins, Josephus Simpson, Gardiner P. Smiley, E. N. D. Small, Jas. M. Tyler, A. S. Weed, Algernon Weymouth, Isaac W. Whittaker, Geo. M. Wiggin, Eugene Worthens, Orrin T. White, Nathan S. Winslow, Sam'l Wilder, Chas. T. Whitten, Olney Worthens.

HOW TO RAISE GOOD HORSES

Breed to the best bred Stallion in Maine and equally as good an individual, Ruprecht, race trotting of 2.17¼, trial of 2.12. Seal brown in color, about 16 hands high. Perfect conformation and disposition, not a sour spot in him, pure gaited in very light shoes, no mixer. Ruprecht is brother in blood to the great Sire McKinney, 2.11¼, Sire or Sweet Marie 2.02 and a host of other fast ones.

TERMS—Single service, $5.00 cash; Mare insured with fold, $10; Live colt insured, $15.

D. B. Herrington

CHINA, MAINE.

JOHN COUGHLIN

DRUGGIST

Pure Drugs & Medicines

Choice Toilet Articles Dainty Perfumes

Prescriptions carefully Compounded.
Prices Consistant with Good Goods.

West End Kennebec Bridge, Augusta, Me.

J. H. COGAN & CO.

Steam and Hot Water HEATING
PLUMBING AND VENTILATING

Stoves, Ranges and Furnaces.
Electrical Work a Specialty.

187 Water Street, Augusta, Maine

A. E. DOE

GENERAL BLACKSMITHING

Horse Shoeing a Specialty

Also full line of farm machinery

East Vassalboro, Maine.

THIS REGISTER

Is a Specimen of our Book Work

For further particulars in regard to Book and Job Printing in all its branches, call or write

W. H. WEEKS

223 Lisbon Street ***Lewiston, Maine***